2 CENTS PAY NO MORE!

Chicago Daily Tribune

THE WORLD'S GREATEST NEWSPAPER

FINAL EDITION

VOLUME LXXXXI.—NO. 156 C (REG. U. S. PAT. OFFICE: COPYRIGHT 1932 BY THE CHICAGO TRIBUNE.) THURSDAY, JUNE 30, 1932.—30 PAGES THIS PAPER CONSISTS OF TWO SECTIONS—SECTION ONE ** PRICE TWO CENTS IN CHICAGO AND SUBURBS ELSEWHERE THREE CENTS

REPEAL PLANK WINS, 934-213

BENNETT TELLS OF TUMULTUOUS REPEAL BATTLE

Platform Is Given Wild Reception.

BY JAMES O'DONNELL BENNETT.

Early evening of yesterday's second session of the Democratic national convention.

Tumult outside the Stadium. Thousands clamoring at the doors and trying to surge within. But police guards and doorkeepers hold them in leash, turning away hundreds whose claim to admission is dubious.

There have been abuses, ward heelers and party hangers-on having previously gained entrance on the strength of their cheek, which is brass. Responsible party managers have protested against this, with the result that doorkeepers are now more scrupulous.

Calm Within the Hall.

Inside the hall an interlude of quiet at 7 o'clock, when the convention was to have resumed business, but did not. A sort of vesper calm—this interlude, with the organist playing dreamy airs of sentiment and the setting sun casting long shafts of pensive light across the slowly filling seats.

After the afternoon exhibition the calm is a comfort to tired delegates.

But it lasts only three-quarters of an hour.

At a quarter to 8 the blare of music in honor of two men of the hour begins—"Maryland, My Maryland" for Ritchie and the inevitable "Sidewalks" for Al.

Chairman's Voice Drowned.

Chairman Walsh pounds for order. Fanfare of trumpets and roll of drums drown out his voice. The fanfare is a welcome to William Gibbs McAdoo, over whom the banner bearer of the California delegation waves the state's flag.

Ritchie comes down the aisle to visit with McAdoo. Their exchange of pleasantries is very cordial.

Rabbi Mann of Sinai temple, Chicago, accomplishes what Walsh could not. He secures order by making the evening prayer. He prays for leadership that shall guide men out of the wilderness of unemployment, for freedom of the press that still shall not degenerate into license but be sublimated into a sense of responsibility, and for freedom of speech that shall not lapse into mob action. He pleads for conduct worthy of the founders of the nation.

Walsh Quiets Crowd.

But no sooner has he finished than mob restlessness swirls in the aisles beneath him and Walsh's temper breaks. "Cannot gentlemen be gotten out of the aisles?" he shouts. "Of course I said gentlemen"—and he puts a withering emphasis on that word. The sarcasm is effective.

Amid decent quiet tall, courtly, distinguished looking Gilbert Hitchcock of Nebraska, chairman of the platform committee, takes the prow to read what he describes as "one of the shortest and certainly the most impressive platforms ever submitted to a national convention." Grateful cheers for his description.

Loud cheers when Hitchcock reaches the clause, "We oppose cancellation of debts owing the United States," and crashing cheers when he releases the words, "We advocate repeal of the 18th amendment."

Then jubilation by marching delegates, by bands, by pipe organ, by cowbells.

Cermak Starts Parade.

Mayor Cermak seizes the Illinois delegation's standard and starts the parade.

Standard after standard follows him—all of them except Delaware, Kansas, Oklahoma, Texas, and Virginia. But Texas is divided. Its standard stays fast, but some of the Texas delegates have joined the march under the banner lettered "Texas Loyals."

Thousands of spectators rise and cheer with the delegates. The Crusaders unfurl a banner reading "End Prohibition" and it becomes a rallying point for more marchers.

Fifteen minutes the demonstration lasts and nobody used to taking the pulse of mass demonstrations can deny that this one has been spontaneous.

Standards bearing portraits of Franklin Roosevelt are held aloft. Cheers for them, but cheers for a measure overwhelm cheers for a man.

Judge Henry Horner is intrusted with Illinois' standard by Cermak and the judge holds it high. Enthusiasts almost sweep him off his feet.

Rift in Texas Ranks.

Texas standpatters and Texas liberals are scuffling around their standard and tugging at it. But no blows are struck. The standpatters win.

Walsh demands orders—demands it

(Continued on page 8, column 1.)

NEWS SUMMARY

of The Tribune

[And Historical Scrap Book.]

Thursday, June 30, 1932.

DEMOCRATIC CONVENTION.

Democratic convention adopts dripping wet plank by an overwhelming vote. Page 1.

Fate of Gov. Roosevelt in nomination fight will be decided in balloting that will start today. Page 1.

James O'Donnell Bennett tells story of battle on convention floor over platform. Page 1.

W. L. Rea, Texas delegate and convention veteran, finds conditions worse under dry law than before. Page 4.

W-G-N scores radio scoop in convention, being only major station broadcasting platform reading and repeal demonstration. Page 3.

Democratic platform demands reduction of billion dollars a year in governmental expenditures. Page 3.

Woman signer of repeal plank tells her stand in impressive convention speech. Page 5.

Mrs. John C. Greenway of Arizona to share limelight at the convention today. Page 5.

Chairman Pegler is forced to call lady leader of Youth movement a liar as she leaves rostrum. Page 6.

Forty thousand people throng inside and around Stadium in great convention crush. Page 7.

Delegates flock to meet Ritchie in a day long parade. Page 7.

WASHINGTON.

Senator George Norris of Nebraska, long an ardent dry, says prohibition has failed and comes out for beer and wine. Page 1.

Reveal one-fifth of all federal building construction work centers in Washington. Page 13.

Congress untangling itself with adjournment soon in sight. Page 13.

DOMESTIC.

Michigan finds that its outdoor resorts are a great asset during depression. Page 16.

Revenue agent witness testifies that Curtis threw hunters of Lindbergh kidnapers off important trail. Page 11.

LOCAL.

City and schools to pay bonds and interest tomorrow; three other local governments to default again. Page 13.

William J. Bogan is unanimously reelected superintendent of schools by trustees. Page 18.

Millwork and Cabinet Makers' association declares open shop when union carpenters refuse pay cut. Page 18.

Lake county prosecutor may drop conspiracy charges against State Auditor Nelson growing out of bank failure. Page 22.

Defense attorney attempts to justify Bain bank loans at trial of banker and kin. Page 22.

News of society. Page 15.

Death notices, obituaries. Page 22.

FOREIGN.

Bavaria warns of bloodshed to come as German government in decree overrides states' power to control Hitlerite army. Page 14.

Britain proposes Germany settle reparations for flat sum; two billion dollars mentioned. Page 14.

Japan charges selfish motives dictated Hoover disarm plan. Page 14.

SPORTS.

Hadley holds Sox to four hits; Browns win, 6 to 1. Page 19.

Evergold, at 28-1, wins Arlington stake. Page 19.

Cubs open home stay with Reds today; Barton is back. Page 19.

Bass jump into canoes and scouts fall into river. Page 19.

If Herr Berger is smart he'll humor Wiater. Page 19.

Loughran whips Hamas; gets even for two defeats. Page 19.

Equipoise to race Jamestown and Spanish Play at Arlington. Page 20.

One hundred and thirty tee off today in open at Cleveland. Page 20.

Coucci's fine ride enables Okapi to win. Page 20.

Helen Jacobs wins at Wimbledon, and is her opponent huffy! Page 21.

Ohio district will send strong group to Olympics trials Saturday. Page 21.

EDITORIALS.

Socialism or Americanism?; Is This Adios?; The Postoffice as Exhibit A; Football Broadcasts. Page 12.

FINANCE, COMMERCE.

Further advances are noted in commodity prices. Page 23.

Insull Utility Investment Trust assets to be sold. Page 23.

Scrutator prints an investor's letter on bank sales of securities. Page 23.

Wall street sees life through rosier glasses and stocks advance. Page 23.

Cash is ready, but woman hunts for bondholders. Page 24.

William Wrigley Jr. Co. declares dividends. Page 25.

Want Ad index. Page 27.

Average net paid circulation of THE CHICAGO TRIBUNE May, 1932 DAILY *in excess of* 810,000

HOW HAVE THE MIGHTY FALLEN

A FEW YEARS AGO
THE ARROGANT DICTATOR WHOSE AWFUL PRESENCE AWED DEMOCRATS AND REPUBLICANS ALIKE!
DEM.
REP.
—THEN THINGS BEGAN TO HAPPEN—
PUBLIC REVOLT
—AND NOW HE FINDS IT WISER TO SLIP AROUND DISGUISED, AND UNDER AN ASSUMED NAME
I HOPE NOBODY RECOGNIZES ME IN THIS
AMERICAN BUSINESS MEN'S PROHIBITION FOUNDATION
ANTI-SALOON LEAGUE OUTFIT
Copyright, 1932, by The Chicago Tribune.

LANSING WORKERS HAVE PLAN TO AVOID PAY CUT

Lansing, Mich., June 29.—[Special.]—Lansing city employés, it was disclosed today, are proposing a unique plan to avoid a further reduction in salaries by offer to pool 20 per cent of their present pay, the fund of $250,000 thus created to be available to the municipality to offset delinquent taxes. The money would be eventually paid over to the city workers when normal conditions have been restored.

The present fiscal year started with a $600,000 tax delinquency, about $250,000 in excess of the normal figure. With the salary pool available, it is pointed out, the city will find it unnecessary to borrow and pay interest pending receipt of tax funds. Elective officials, unaffected by an earlier salary reduction, would be included under the new plan.

All California Employes on 5-Day Week Tomorrow

San Francisco, Cal., June 29.—(AP)—All California state employés will go on a 5 day week July 1. Gov. James Rolph Jr. said the step would bring an annual saving of $4,000,000. "No employé will lose his position," he added, "and none receiving less than $100 a month will be affected." The governor will voluntarily go on a 5 day week so far as salary is concerned.

THE WEATHER

THURSDAY, JUNE 30, 1932.

Sunrise, 5:18; sunset, 8:29. Moon rises at 2:54 a. m. Friday. Mars and Saturn are morning stars; Venus and Jupiter are evening stars.

Chicago and vicinity—Generally fair Thursday, with moderately warm in late afternoon and night, probably showers Thursday night or Friday; cooler Friday; gentle easterly winds, becoming south and southwest.

Illinois—Generally fair and continued warm Thursday, followed by showers at night or on Friday; cooler in north and central portions Friday.

TRIBUNE BAROMETER.

TEMPERATURES IN CHICAGO

MAXIMUM, 3 P. M. 83
MINIMUM, 5 A. M. 67

3 a. m.	67	Noon	78
4 a. m.	66	1 p. m.	82
5 a. m.	68	2 p. m.	83
6 a. m.	68	3 p. m.	83
7 a. m.	68	4 p. m.	81
8 a. m.	69	5 p. m.	82
9 a. m.	71	6 p. m.	83
10 a. m.	71	7 p. m.	83
11 a. m.	73	8 p. m.	82
		9 p. m.	77
		10 p. m.	72
		Unofficial—	
		11 p. m.	72
		Midnight	71
		1 a. m.	71
		2 a. m.	70

For 24 hours ended 8 p. m. June 29: Mean temperature, 76; normal, 71. Excess since Jan. 1, 532 degrees; excess for June, 93 degrees.

Precipitation, trace; deficiency since Jan. 1, 1.74 inches; excess for June, 1.11 inches.

Barometer—8 a. m., 29.86; 8 p. m., 29.77.

[Official weather table on page 27.]

George Norris, Long Dry, Sees Law Failure

Washington, D. C., June 29.—[Special.]—News of the adoption by the Democratic platform committee of a dripping wet plank for submission to the approval of the convention was paralleled in Washington today by the defection of one of the senate's hitherto most ardent drys—Senator George W. Norris [radical Rep., Neb.].

Senator Norris declared himself for modification to permit beer and wine. For years a champion of the dry cause, he said he reluctantly had been forced to realize that "enforcement seems to be a failure."

Tried It Long Enough.

"I can't get away from the fact that prohibition hasn't been satisfactory," he said. "I am not sure but that we have tried it long enough. But I don't want to leave it wide open. It may be that modification of the Volstead act will be a necessary experiment that we will have to try. I think we can do it under the constitution.

"No matter how much I have believed in prohibition, I can't close my eyes to the fact that the country seems to be the other way and that enforcement seems to be a failure. I don't know that this will be any better. We will have to feel our way. I have been terribly disappointed in the way the law has worked out. I am not sure but what it is the best way out, and incidentally, it would bring in new revenue and that appeals to me now."

Much Other Comment.

There was much other comment by members of congress on the platform committee's action.

Senator Joseph T. Robinson [Ark.], Democratic vice presidential candidate in 1928, said he preferred the resubmission plank.

Speaker John N. Garner [Dem., Tex.], himself a candidate, declined to comment, but was understood to have told a friend, "That's very good."

Other comment by members of congress was as follows:

Senator Hiram Bingham [Rep., Conn.], leader for the Republican wet plank—In the interest of the greatest possible forward step in economic relief, fiscal reform and temperance, I hope the Democratic convention will adopt the plank favoring ultimate repeal and immediate modification. I hope congress will remain in session so we may carry the proposal into action.

Senator Harry B. Hawes [Dem., Mo.]—Splendid.

Senator Royal S. Copeland [Dem., N. Y.]—It suits me.

Senator Edwin S. Broussard [Dem., La.]—I am glad the party has come around to my views on the question.

Senator John J. Blaine, [radical Rep., Wis.]—There is nothing uncertain about that plank, and pending repeal it is very desirable to legalize beer and wines.

Senator Duncan U. Fletcher [Dem., Fla.]—It appears to be a good solution of the problem.

Senator Arthur R. Robinson [Rep., Ind.]—You cannot modify the present law to permit wines and beer without nullifying the constitution.

Pianist Saves Wife of U. S. Disarm Envoy from Lake

GENEVA, June 29.—(AP)—Mrs. Robert Pell, wife of one of the American delegates to the disarmament conference, narrowly escaped death by drowning today in a lake opposite their villa at Celigny. Ernest Shilling, American pianist, who is their neighbor, rescued her.

Today's Program

Senator Walsh, the permanent chairman, will call the convention to order probably at noon today. The scheduled order of business follows:

PRAYER—George Shaw Cook, C. S. B., teacher of Christian Science, Chicago.

PLATFORM—Action on the Murray and McAdoo minority reports and adoption of the platform.

NOMINATIONS — Candidates for President.

ROLL CALL. — On candidates for President.

NOMINATIONS — Candidates for Vice President.

ROLL CALL. — On candidates for Vice President.

ROOSEVELT HAS "NO COMMENT TO MAKE" ON REPEAL PLANK

Albany, N. Y., June 30 [Thursday].—(AP)—Informed of the Democratic convention's action in adopting for its platform repeal of the 18th amendment and modification of the Volstead act, Gov. F. D. Roosevelt early today said he had no comment to make.

In an interview recently the governor said he was confident the convention would clearly indicate the method by which repeal might be accomplished.

He has been an advocate of an amendment abrogating the 18th amendment and in 1930 outlined his views in a letter to Senator Robert F. Wagner of New York.

In 1930 he urged "elimination" of the "force and effect of the 18th amendment" by a new constitutional amendment.

In the recent interview he said he was confident that "in the next congress practical machinery will be put into actual effect."

DEMOCRATS VOTE OVERWHELMINGLY TO WIPE OUT PROHIBITION LAW

Roosevelt or Not? Balloting Will Start Today.

BY ARTHUR SEARS HENNING.

Whether Gov. Franklin D. Roosevelt of New York is to be the Democratic nominee for President or is to be thrust aside in favor of another, will be decided by the balloting scheduled to begin late today in the national convention which meets in the Stadium at noon.

With rivals councils of war at the Congress hotel headquarters early this morning, planning their strategy on the eve of the battle, each side was engaged in a furious drive to gain delegates and hold its own in line.

Doubt There'll Be Deadlock.

The indications are that with depression flattened pocketbooks counselling against a protracted stay of the delegates in Chicago, there will be no deadlock, such as the 103 ballots in the Madison Square Garden in 1924, or even the 50 ballots at San Francisco in 1920.

Probably not more than one or two ballots will be required to decide the fate of Roosevelt. Going into the contest with more delegates than all his rivals combined, Roosevelt may be nominated on the first ballot by a rush of bandwagon jumpers.

If, however, the efforts to "stop Roosevelt" prevail, his opponents will bring forward Gov. Albert C. Ritchie of Maryland and Newton D. Baker of Ohio as compromise offerings.

Bid for Baker or Cox.

To gain the 52 votes of Ohio for Roosevelt and to strengthen the ticket with a conservative running mate from a big pivotal state, the Roosevelt leaders are bidding for either Mr. Baker or James M. Cox, the 1920 nominee, for the candidate for Vice President. Other vice presidential possibilities under consideration in the Roosevelt camp are Gov. Ritchie, Speaker Jack Garner of Texas and Melvin A. Traylor of Illinois.

Although Al Smith and other anti-Roosevelt leaders were predicting, for public attention, the defeat of the New York governor, some of them were privately confessing their doubts that he can be stopped. Adverting to their lack of organization, one of them remarked that they appeared "to be beating Roosevelt the way the anti-Hoover Republicans beat Hoover at Kansas City."

Wet Plank a Factor.

Speculation was rife in all groups on the possible bearing on the nomination of the convention's adoption early this morning of a dripping wet prohibition repeal plank.

Roosevelt leaders said the plank is acceptable to the New York governor. In his telephone conversations with his representatives on the scene, he had stipulated that the word "repeal" should appear in the plank, but that, as to the remainder of the declaration, they were to use their own judgment. He thus refrained from committing himself on the question of unequivocally advocating repeal or only declaring for the submission of repeal.

Ritchie Advocate of Repeal.

Both Ritchie and Baker have long been advocates of repeal. Another pioneer advocate of repeal whose name will be balloted upon for nomination is Al Smith of New York. He and his friends feel that he more than any other deserves the nomination, now that his party has caught up with his views on the question. Now that the party has gone dripping wet an effort to stampede the convention into his renomination is within the range of possibilities.

Standing before a vast convention audience that went wild over his speech for the repeal plank, Smith last night made good humored reference to his premature candidacy on this issue in 1928.

"Because I happened to be four years ahead of my time," he said, "just look what happened to me."

Gallery Crowds for Al.

Had it been left to the multitude in the galleries they would have renominated him on the spot.

Michael Igoe of Illinois made a speech for the repeal plank which was in effect a subtle suggestion that Smith be renominated.

Some convention leaders expressed the view that the adoption of the dripping wet plank would redound to the benefit of Roosevelt in the nomination fight to the extent that it improves the chance of the party to carry the wet eastern states despite the coolness of this conservative re-

(Continued on page 6, column 4.)

TEXT OF WET PLANK ENDORSED BY CONVENTION

Following is the text of the dripping wet plank which was approved at midnight by the Democratic convention and which today will go through as a part of the party's platform.

We advocate the repeal of the eighteenth amendment.

To effect such repeal, we demand that the congress immediately propose a constitutional amendment to truly representative conventions in the states called to act solely on that proposal.

We urge the enactment of such measures by the several states as will actually promote temperance, effectively prevent the return of the saloon and bring the liquor traffic into the open under complete supervision and control by the states.

We demand that the federal government effectively exercise its power to enable the states to protect themselves against importation of intoxicating liquors in violation of their laws.

Pending repeal, we favor immediate modification of the Volstead act to legalize the manufacture and sale of beer and other beverages of such alcoholic content as is permissible under the constitution and to provide therefrom a proper and needed revenue.

BALLOT ON WET AND MOIST PLANK

States—	Moist.	Wet.
Alabama	21	3
Arizona	..	6
Arkansas	13	5
California	11	33
Colorado	1	11
Connecticut	¼	15¾
Delaware	4	2
Florida	1	13
Georgia	28	..
Idaho	..	4
Illinois	..	58
Indiana	..	30
Iowa	..	26
Kansas	12	8
Kentucky	..	26
Louisiana	3	17
Maine	2	10
Maryland	..	16
Massachusetts	..	36
Michigan	..	38
Minnesota	4	18
Mississippi	20	..
Missouri	7½	28½
Montana	..	8
Nebraska	5	9
Nevada	..	6
New Hampshire	..	8
New Jersey	..	32
New Mexico	1	5
New York	..	94
North Carolina	18	8
North Dakota	..	10
Ohio	2	49
Oklahoma	22	..
Oregon	3	7
Pennsylvania	..	76
Rhode Island	..	10
South Carolina	..	18
South Dakota	6	4
Tennessee	6	18
Texas	..	46
Utah	..	8
Vermont	..	8
Virginia	13	11
Washington	1½	14½
West Virginia	8½	7
Wisconsin	..	26
Wyoming	..	6
Alaska	..	6
District of Columbia	..	6
Hawaii	..	6
Philippines	..	6
Porto Rico	..	6
Canal Zone	..	6
Virgin Islands	..	2
Totals	213¾	934¾

In Nebraska one delegate was absent; one refused to vote. In Ohio one was absent.

The text of the Democratic platform as completed by the resolutions committee appears on page 4. The liquor plank is as adopted; other planks must still be voted on today. A summary of the comparative positions of the Democrats and Republicans as enunciated in their platforms appears on page 6.

Crowd Goes Wild Over Demands of Liberal Chiefs.

BY ARTHUR EVANS.

The Democratic party went wet last night. By a runaway vote of more than four to one the delegates voted down a dampish minority plank which proposed submission of repeal. The test was between that dampish declaration and the majority plank, which recommends outright repeal of the 18th amendment.

In burying the straddle plank the convention got all set to adopt today a platform with the dripping wet plank, which will make the party the open advocate of repeal of the 18th amendment and of immediate changes in the Volstead act to legalize nonintoxicating beer. It was a momentous night in the history of political conventions.

By Overwhelming Vote.

The delegates tossed the dampish plank out of the window by a vote of 213¾ to 934¾. With this overwhelming poll they defeated a motion to substitute the minority plank for the wringing wet declaration.

The roll call turned into a runaway. It finished as a rout, a stampede. It was the most astonishing thing to happen in a national convention since the civil war. It means the Democrats are now become the party of abolition of the "noble experiment."

A vote on final adoption of the platform was not taken. Two other minority reports on other matters, one from Gov. Alfalfa Bill Murray of Oklahoma, the other from William Gibbs McAdoo, are still to be voted on. After this the adoption of the platform with the dripping wet plank in it is next door to a certainty for the vote will be only a perfunctory affair.

The "Damps" Crumple.

As the surge of anti-prohibition sentiment registered itself, the moists and damps crumpled. The rollcall saw only eleven states casting majorities for the damp plank; the rest were rolling up a landslide vote to write an out and out anti-prohibition policy for the party, with a return of the liquor question to the states for control as ordained under the ancient rights stipulated in the constitution. Eleven states are two less than the thirteen required to keep prohibition in the constitution.

The handful of dampish states was composed of Alabama, Arkansas, Delaware, Georgia, Kansas, dry old Kansas which at that cast eight of its twenty votes against the moist plank; Mississippi, North Carolina, Oklahoma, South Dakota, West Virginia, and Virginia.

Roll Up Big Majorities.

Delegates from the rest of the land rolled up majorities in their states by which the Democratic party would become the active sponsor of anti-prohibition and anti-Volsteadism—not merely of resubmission.

Bone dry states of the west and midwest, agricultural as well as industrial, threw in their votes. The east, New England, and part of the south, including Texas with its 46 delegates, once as dry as the desert, but recently cracking wet in elections—all joined in

the rout. The end saw party chieftains of liberal views hugging each other in an ecstasy, saying the night had heard the trumpets of doom for prohibition and the recrudescence of the Democrats as a party of the people

Stadium Is Jammed.

A mighty audience, filling the Stadium, witnessed the floor battle, and the great arena resounded with demonstrations. Great men in the party led the procession of the party to the side of anti-prohibition. Gov. Albert C. Ritchie of Maryland, a candidate; Al Smith of New York, party nominee in 1928; Senator David I. Walsh of Massachusetts, Senator Robert J. Bulkley of Ohio, home of the Anti-Saloon league, where league candidates were recently turned out into the blizzard, urged the party to take an open and unequivocal stand and reflect the sentiment of the country in its platform policy.

Michael L. Igoe of Illinois, William A. Comstock of Michigan, members of the group which started the revolt against the dampish party mandarins last week; E. H. Pollard of Iowa, traditionally dry, and others advocated the espousal of outright repeal by the Democrats.

Committee Showed the Way.

Meanwhile the straddling damps—the mere submissionists of repeal—stood bewildered. The landslide had given mutterings of its approach earlier in the day. The resolutions committee, by a two to one vote, 35 to 17, had thrown out the minority submission plank which had been put in by six merely moists on the subcommittee of platform writers and had adopted the Igoe-Walsh dripping wet plank to bring the party out as the foe of prohibition.

The revolt against domination of the party platforms by the drier elder statesmen had been started Saturday by a group in the resolutions committee. It had for nucleus an old dry area in the great lakes region, Michigan, Wisconsin, Indiana, and Illinois. Then came Senator Walsh of Massachusetts with a call for a conference. Twenty states signed up for an unequivocal stand against prohibition. Yesterday the swing had become so great that the wet plank was adopted by a two-thirds vote in the platform committee. It left the merely moists petrified with amazement.

Stand Is Historic.

Democratic chieftains hailed the news as betokening that the Democratic party now takes a stand on prohibition as historic as that of the Republican party against slavery, the issue which brought the G. O. P. into power.

The liberal leaders dwelt on the straddle of the Republicans on the great issue of the day. It appeared clear that the delegates themselves, who know what the people are talking about, would write the party policy on prohibition rather than the merely moist penmen from Washington. So the damps took to the woods. Of the six subgroup members who turned out the submission plank which was kicked out by the resolutions committee Senator Cordell Hull of Tennessee was the only one to put up his head on the rostrum, and ex-Gov. Al Smith gave him hail and farewell.

Elders Duck the Landslide.

Others ducked the landslide—Gilbert M. Hitchcock of Nebraska, Wilson floor leader in the senate; William G. McAdoo, Wilson's secretary of the treasury and son-in-law; A. Mitchell Palmer, former attorney general, who penned most of the platform; Senator Carter Glass of Virginia, former secretary of the treasury, who had sponsored the submission plank, one and all ducked the debate. The discussion became one-sided and by the time the roll was called the moists were in utter collapse.

As a rather amusing instance of how fast and hard the delegates were running away from the old time dry statesmen, long soaked in the Washington atmosphere, Maury Hughes of Texas arose to speak, as scheduled, for the minority damp plan.

As an intended orator for the moists Hughes had a chunk of news for the wets which brought the house down in gales of laughter. He had just got the message from Garcia in time. He did a lightning change from damp to wet.

"I have just been informed," he said, "that the Texas delegation in caucus decided to support the majority wet report. I'm for the majority plank."

With this the damps simply folded up the old umbrella.

Acclaim for Al Smith.

Al Smith, who as nominee in 1928 launched the party fight against prohibition, was wildly acclaimed as he took the floor. He was hailed as the trail blazer and as opening the path to the party to become the great liberal party on prohibition. Senator Hull, for the straddlers, had said espousal of repeal should not be a party matter and remarked that the submission plank went as far as Smith did in 1928.

Smith brought down the house by pointing out that public sentiment has been turning anti-prohibition so rapidly, especially in recent months, that what was an advanced position a short time back is now far behind public thought.

Twenty minutes of applause and parading greeted Smith and his plea for the frankly wet plank. The ex-governor referred in his speech to the recent Republican national convention as an awful example of straddling and evasion.

Postmasters Ruled G. O. P.

"But the delegates were so wet," he said, "that the Republican convention would have adopted the Bingham submission of repeal plank if 400

Chicago Daily Tribune.
THE WORLD'S GREATEST NEWSPAPER

Vol. LXXXXI. Thursday, June 30. No. 156.

Published daily at Tribune Tower, 435 N. Michigan-av., Chicago, Illinois.
The Tribune Company, publishers.
MAIL SUBSCRIPTION PRICES
Mail subscription prices in Ill. (outside of Chicago), Ind., Iowa, Mich., and Wis.—Daily with Sunday, one year, $12.50.
Zones 3 and 4 in states other than Ill., Ind., Iowa, Mich., and Wis.—Daily, $7.50 per year.
Zones 5 to 8, inclusive Canada, Mexico, and foreign—Daily, $12.00 per year.
Entered as second class matter, Aug. 12, 1903, at the postoffice at Chicago under act of March 3, 1879.

Map Shows How States Voted on Prohibition

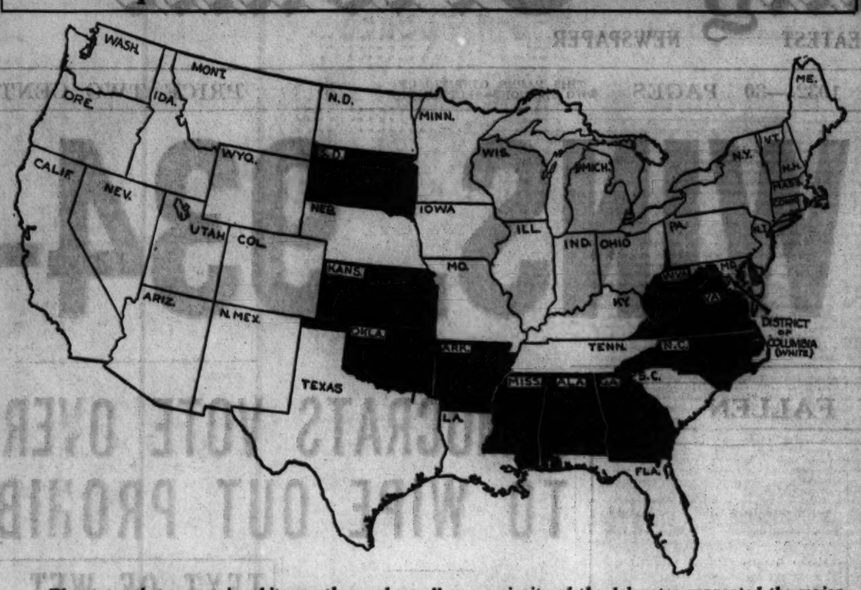

The states that appear in white are those where all or a majority of the delegates supported the majority "dripping" wet plank in the platform. Those in black are the ones which voted in favor of the minority report, which did not commit the party to repeal, but only to submission of the question of repeal. The delegates from Alaska, Hawaii, Porto Rico, Canal Zone, Virgin islands, and Philippines, which do not appear on the map, all voted for the "dripping wet" plank. Only three states—Georgia, Mississippi, and Oklahoma—cast their entire vote against the dripping wet plank. Some of those in black were against the dripping wet plank by only a small margin.

federal officeholders had not prevented.

This reference to Washington and administration domination of the Republican convention was not lost on the delegates, apparently, for all day long the air had been charged with talk that the dry elder Democratic statesmen of Washington were seeking by the merely submission plank to keep the party from taking any stand that might offend the drys in the states of the south, which are now cracking wide open on popular votes.

Some of the liberal leaders themselves when informed of the action of the resolutions committee, among them John J. Raskob, expressed an opinion that the wet plank has perhaps gone too far. But when the delegations began to cast their votes and the tidal wave rolled up, the chieftains, outside of the minority who were against giving offense to southern drys, took the view that the great day had come.

Landslide Looms Early.

The roll call had hardly been going five minutes before the approaching landslide began to show. Arizona, dry before national prohibition, voted against the dampish minirity report. California, although Mr. McAdoo had voted merely damp in the resolutions committee and was backing the minority report, turned him down and voted three to one against the simply moist plank.

Colorado, a dry state, gave an almost solid block to the wets, followed by Connecticut, one of the two states which never ratified the eighteenth amendment.

Florida, a Hoovercrat state, which did not like Smith's wetness in 1928 despite Miami's leading industry, went almost solidly wet. Idaho, home of Borah, Republican pillar of the 18th amendment, a bone dry state, voted solidly wet.

Illinois, Indiana, Iowa.

Illinois, which two years ago had a Democratic landslide which elected Senator James Hamilton Lewis by 744,000 plurality on a dripping wet plank, gave its 58 votes to the wets. Indiana, old bone dry home of the Anti-Saloon league and the Ku Klux Klan, and Iowa, a dry state, both went solidly wet. Kansas, an old prohibition state, went two-fifths wet. Kentucky rolled up the wet vote. Louisiana, in the south, went wet, so did Maine, old time stronghold of prohibition decades before the 18th amendment.

Maryland and Massachusetts voted solidly to make the Democratic party the advocate of anti-prohibition. So did Michigan, which went dry before national prohibition, the "life for a pint" state. Minnesota, part of the dry belt, went wet; so did Missouri, and Montana, which kicked its state enforcement laws off the books. Nebraska, one of the dryest of the agricultural states, home of the late William J. Bryan, apostle of prohibition, voted wet, 9 to 5.

Others Fall in Line.

Industrial New Jersey, a wet state, and New York, as wet as they come, voted solidly wet. North Dakota, which has had prohibition since statehood, voted wet. South Dakota went dry, 4 to 6.

Ohio was another eye-opener. This state, home of the Anti-Saloon league, went almost solidly wet. So did Pennsylvania and South Carolina, one of the early prohibition states of the south.

Tennessee, a southern dry state, went wet three to one, while Texas, an old bone dry area, went solidly wet. So did Utah and Vermont and Wisconsin, which a few years ago repealed its state prohibition enforcement laws after a popular referendum.

DEBATE IN CONVENTION

The three hour debate in the convention on the real wet vs. the moist plank began at 9 p. m. Senator David I. Walsh of Massachusetts opened it. He said: "The issue is repeal of the 18th amendment or nullification."

"The 18th amendment is doomed," he continued. "I plead with the Democratic party," he added, "to meet the issue squarely, and if we favor repeal, say so, in terms that cannot be mistaken.

"The question of slavery, which rent the country three-fourths of a century ago, just as the question of prohibition is rending the country today, was a moral question.

"After years of straddle and compromise on the slavery question there came a day when that issue, as a political issue, had to be met, and when statesmen and parties had to declare themselves on the question. In my judgment, we are precisely at that point today on the prohibition issue."

Restores State Rights.

Walsh argued there was no merit in the contention that "naked repeal of the amendment would deluge the country with liquor without regulation or constraint, and bring back the open saloon."

"It will do nothing of the kind," he continued. "Simple and straightforward repeal of the 18th amendment, without reservation, automatically restores to the states their own untrammeled rights to deal with the liquor traffic as each state sees fit. That is as it should be."

On the proposal to modify the Volstead act, pending repeal, Walsh said: "We of the majority also believe that the Democratic party ought to offer to the country more than its pledge to repeal the 18th amendment. Our party ought to call upon congress for immediate liberalization of the Volstead act."

Senator Cordell Hull, a former chairman of the Democratic national committee, presented the minority report recommending submission of repeal only, by saying:

"I desire that there be no misunderstanding as to the fundamental difference presented by the majority and minority reports. Under their proposal adopted by this convention, only those who can subscribe earnestly and conscientiously as a matter of party doctrine to the proposal that the amendments be repealed can be classed as Democratic in full standing. They cannot otherwise be full fledged Democrats."

"The submission plank is wetter than any proposal which had been made in this convention up to the last sixty hours. It proposed that the prohibition issue is not to be made a mere partisan issue in this nation.

A Partisan Movement.

"I invite my adversaries to assign some good reason why this should be made a partisan movement, rather than to permit the people to come together and to make their decision as the constitution provides."

He argued that if prohibition was to be done away with," it should be done under the rules laid down by the constitution, and that the submission plank would do just that because it would permit a decision."

He read from a statement, saying: "We believe the people should have an immediate opportunity to determine" as the constitution provides whether the amendment should be repealed.

With one voice, many delegates asked who was being quoted.

"His name," said Hull, "was Woodrow Wilson." "A great cross-section of both parties is trying to divert attention from all other issues."

He quoted at length from Wilson in defense of his position, and then proceeded to quote Al Smith as well.

"The people should be permitted to say whether any amendment to the constitution should be voted up or voted down," was the statement he attributed to Smith.

Smith Answers Hull.

Former Gov. Smith began answering Senator Hull by saying:

"Of course the fact that the senator only found out in the last three days that there is sentiment in this country for repeal is just too bad. There is absolutely nothing that the convention can do about that except extend sympathy."

Referring to Hull's declaration that the party should not mix itself up in the question of constitutional amendment, he asked:

"What about the income tax? What about the popular election of senators? Didn't the party take a position on those amendments? Since when has it become any violation of party creed to declare emphatically in favor of the rights of the states?

"The senator quoted from my speech of acceptance. That was four years ago. Did the senator agree with me four years ago? He did not. And because I happened to be four years ahead of my time look what happened to me.

"Things have moved pretty rapidly in four years, and in that four years some of the chief complaints against the administration at Washington have pertained to that particular question.

"If there's anything the American people dislike its a dodger. The Republican candidate four years ago was in just that position. He wanted to be right with everybody. He described the amendment as a noble experiment.

"He indicated he was going to do something about it. He did do something. He appointed a commission which spent a half million dollars, and when he got the report he sent for the blotting paper and dried it up.

"In this hall, two weeks ago, the Republican convention met. I promised myself to listen to it on the radio, but the speech of the temporary chairman was all I could stand.

"I believe in giving that convention all the credit in the world for its good intentions, but it's an awful thing to have the boss call you up and have him say, 'No matter what you think about it; this is what I think.'

"I hope, in the interests of the party, in the interests of the country, in the interests of the taxpayers, that the report of the majority of the committee may be adopted by this convention."

He asked for an "honest, fair" definition of what constitutes an intoxicant "in place of the definition of the Anti-Saloon league, written into the constitution by Wayne B. Wheeler himself." He commended particularly that part of the plank which proposed amendment of the Volstead act,

Illinois for Repeal.

Michael L. Igoe of Illinois plunged into a defense of the majorty plank. "My actions here tonight," he said, "are indicative of the feeling throughout the United States. Three different times the people of Illinois have declared themselves opposed to the 18th amendment and they are not alone.

"Four years ago the voice you have just heard was like a voice crying in the wilderness. Tonight that voice is answered by roars and cheers of delegates who acclaim him the great leader of this cause.

"So we of Illinois gladly respond to the call he has made tonight and all America acclaims him the leader in a great cause."

T. A. Walters of Caldwell, Idaho, taking up the minority case, said:

"The issue is not whether the 18th amendment is a failure or success as this question is not before the convention.

"We are spending much time on something that will not secure the approval of this country. While men outside this convention hall are begging for bread we waste our time in this convention talking about booze."

Viewpoint of Farmer.

From the viewpoint of the Iowa farmer, E. H. Pollard of Fort Madison urged the convention to adopt the plank calling for repeal and immediate change in the dry laws to supply an added market for grain.

"In addition to providing employment for the unemployed," he said, "the beer plank is the pledge of the Democratic party to furnish immediate relief to the farmer of the middle west by providing a much needed market for his grains.

"The majority plank is the pledge of the dry states of the Union [if any there be] to the rest of the states, given through the Democratic party, that they will be permitted to handle their liquor problems, as well as other local problems, according to the dictates of their own consciences."

Calls Repeal Political Issue.

Senator Bulkley of Ohio said:

"The 18th amendment must, can and will be repealed. Any person who does not think it is a political issue is badly mistaken. Politicians don't decide what the political issues are. The people do themselves."

He paid tribute to Senator Hull, but contended the Tennesseean "has argued solely on the score of expediency and precedent."

"What possible purpose did we have in proposing repeal of the 18th amendment?" he asked. "The only possible purpose is to get it repealed, and why not say so?"

Ritchie for State's Rights.

Basing his argument upon his familiar state rights theme, Gov. Ritchie appealed to the convention to support repeal of the eighteenth amendment.

"Those states which want prohibitory legislation are entitled to have it," he said. "If this meets the circumstances or desires of any of the states, then such states should be free and undisturbed in their right to have the legislation they wish. More than that, effective federal measures should be established to protect such states against shipments from other states which would contravene their laws and the will of their people.

"But other states whose problems are different also should be free to enact laws within their own borders best suited to their conditions, laws which, in their experience, are best adapted to promote temperance, morality, and order among their own peoples.

"If national prohibition were repealed and state control substituted the federal revenues thus derived would give infinite relief to an overtaxed people. It would be entirely unnecessary to have many of the emergency taxes which now congress has imposed.

"So away with the 18th amendment and not only will the American people be relieved of these new taxes when they are taxed more than they can stand already but there will be employment for thousands and thousands of people now out of work, new markets will be opened for the farmer, and crime, the gangster and the racketeer will no longer be financed by the outlaw profits of an outlaw trade, to victimize and prey upon peaceloving and law-abiding citizens.

"Pending the repeal of the 18th amendment all these results would be promoted by such liberalization of the Volstead act as the 18th amendment permits, so as to allow the manufacture of light wines and beer."

Disagrees with Majority.

W. C. Fitts of Birmingham, Ala., closed the case for the minority. He disagreed with contentions as to the importance of the question, declaring: "The weightiest consideration in the minds of many men is to find the way to live, not to find the way to drink."

"The great objection to the 18th amendment has been that it is intolerant, that it seeks to put upon states that which they do not want. Now, this proposed majority plank would outdo the 18th amendment in intolerance, while by the minority report intolerance would be wiped out."

He said the opposition proposed to open "up the country to all kinds of indulgence in intoxicating liquors, with the result that they will never get the amendment repealed. They will have such abuses, such violations, that will turn public opinion against their own cause."

Others Join Debate.

Others who added their voices to the majority cause were William A. Comstock of Michigan; Robert H. Jackson of Florida; Philip Hornbein of Colorado; former Senator Peter G. Gerry of Rhode Island; Mrs. Catherine J. Sloane of Virginia; F. A. Desportes of South Carolina; Robert C. Jurchie of New Hampshire; Mayor T. S. Walmsley of New Orleans; Mrs. Jean Springstead Whittemore of Porto Rico, and Maury Hughes of Texas, who joined the majority cause after his delegation switched to repeal.

Two Other Minority Reports.

Besides the contest on the wet and moist planks, two other minority reports were submitted. Gov. Alfalfa Bill Murray put in his Oklahoma planks on bonus, currency and oil. Mr. McAdoo had a minority plank for changes n the federal reserve system. They will be debated further today.

MINORITY PLANK IS QUICKLY BEATEN IN STAMPEDE VOTE

Following is the text of the merely moist plank which was rejected by the resolutions committee, but submitted to the convention as a minority report, and there badly beaten:

We advocate that the congress immediately propose to truly representative conventions in the states, called to meet solely on the proposal, a repeal of the eighteenth amendment.

In the event of repeal we urge that the Democratic party cooperate in the enactment of such measures in the several states as will actually promote temperance, effectively prevent return of the saloon, and bring the liquor traffic under complete supervision and control by the states; and that the federal government effectively exercise its power to protect states against importation of intoxicating liquors in violation of their laws.

Delegates and Visitors
WELCOME

Let the
Colleens
Serve Your Dinner Tonight
at HARDING'S

Let's all dine in Ireland tonight at Harding's Restaurants—21 South Wabash Avenue or 68 West Madison Street. A wonderful Irish dinner awaits you—served by beautiful Colleens—Irish music, famous tunes of the Emerald Isle.

Come and enjoy a delightful evening and home cooked "Just Wonderful Food"—sensibly priced.

IRISH DINNER $1

A six course dinner of famous dishes of Ireland with your choice of:

Mairtfeoil Le Salann Ann,
Cabaiste Agus
Pratai Beirihe

(Harding's Famous Corned Beef and Cabbage Served with Parsley Buttered Potatoes.)

Druthlann Gaolac

(A real Irish stew made with lamb, carrots, turnips, onions and potatoes, served en casserole with buttered cauliflower and new green peas.)

Also Harding's Regular Dinner

Our Colonial Room Is Air Cooled

Every night Harding's bring you famous dishes of a different nation:
MONDAY French Dinner
TUESDAY Spanish Dinner
WEDNESDAY German Dinner
THURSDAY Irish Dinner
FRIDAY Swedish Fish Dinner
SATURDAY Italian Dinner
SUNDAY American Dinner (at 68 W. Madison St. only)

Harding's
JUST WONDERFUL FOOD

Colonial Room
21 S. Wabash Ave.
Just South of Madison

New Madison Room
68 W. Madison St.
Just West of Dearborn

Headquarters for smart sports wear

FLANNEL SPORT COATS
$9.75

Fourth of July wouldn't be Fourth of July without a smart sport coat—and these are the very ultra in smartness. Single or double breasted; plain or pinched backs; plain or patch pockets . . fine blue, tan or brown twill flannel . . and they're certainly outstanding values at $9.75

Others to $30—4th floor

RATINE BEACH ROBES
$2.95

The whole crowd at the beach will envy your smart beach robe . . the cheery coloring . . blues, canary, tan or brown—the fine ratine fabric with the corded edges and care-free double breasted style . . and they'll scarcely believe you when you tell them that all you paid was $2.95

Others to $15—2nd floor

SPORT TROUSERS
$5.95

A special value offer

White flannels and serges, new smart English cords, cool striped serges . . a marvelous assortment of really de luxe quality trousers of truly out-of-the-ordinary value

Others to $20—4th fl.

$2.50 $3 KNICKERS
$1.95

of fine imported linens

It's genuine imported pure Irish linen—perfectly designed—marvelously tailored—full cut plus 4 and plus 6 styles . . regular $2.50, and $3 quality at $1.95

Others to $6.50—4th fl.

LINEN SLACKS
$2.95

Whites and fancies

Slacks are the new thing for golf and general outdoor wear . . the style of the moment. These fine Irish linens are extremely cool, smart, practical—and, incidentally, very unusual values at this price

Others $1.95 to $6.50—4th floor

A special offer of white duck trousers at $1

MAURICE L. ROTHSCHILD

MINNEAPOLIS — State at Jackson CHICAGO — ST. PAUL

JUST ARRIVED—1,500
Printed Sheers
Crepes
Washable Silks
at About 1/2 Price

$5.95
2 for $10

It will certainly pay you to get your whole Summer wardrobe in this amazing event. Dresses for vacation, sports and every summer occasion. Dresses whose fine workmanship and quality, whose individuality and style are usually found only at *twice* this price. Sizes 12 to 44.

Choice of the House
141 Fur Trimmed and Untrimmed
SUITS (Chicago Store Only) $8
Formerly up to $69.50

White Felt Hats

Special Purchase
$1.97

A record low price offering unequaled values—just in time for the "4th." Chic Felts and Crepes in White as well as Beige, Blue and Black.

THE HUB
HENRY C. LYTTON & SONS
State and Jackson—CHICAGO
EVANSTON — OAK PARK

PLATFORM ASKS BILLION SAVING IN U. S. BUDGET

Party Demands Slash for First Time in 40 Years.

BY OSCAR HEWITT.

For the first time in 40 years the platform of a Democratic national convention makes a definite and specific promise to cut the cost of government if that party is placed in charge of the nation. It was reported at the Congress hotel that Governor Franklin D. Roosevelt had a dominating influence in the plank pledging economy.

GOV. ROOSEVELT.

It pledges a sincere effort to save 25 per cent, which is approximately a billion dollars a year. A report has been circulated that Gov. Roosevelt has been studying federal governmental expenditures for some time, and has reached the private conclusion that 800 millions can be saved.

Ritchie Estimate Near Billion.

Gov. Ritchie of Maryland, another presidential candidate, has openly stated that he believes "more than 500 millions a year" could be saved easily, and it is understood that his private estimate is a trifle higher than Gov. Roosevelt's and closely approaches the billion dollar estimate of Bernard M. Baruch, chairman of the war industries board under President Wilson.

Former Senator James Reed of Missouri, another Democratic candidate for the presidency, enumerated possible federal savings totaling about 700 millions, and added others which he advocated.

Melvin A. Traylor, president of the First National bank of Chicago, another candidate, is a vigorous advocate of a big slash in governmental expenses.

First Plank in Platform.

Altogether there appears to be sincerity on the part of the candidates concerning the party's pledge on economy. Its importance is emphasized by the fact that economy is the first plank in the platform, which has not happened before in the last 40 years. In the platform of 1928 economy was the last thing the Democrats thought of. It was the last pledge in the platform.

This time the resolutions committee says that the party platform "is a covenant with the people to be faithfully kept by the party when entrusted with power," and that the "Democratic party solemnly promises by appropriate action to put into effect the principles, policies, and reforms herein advocated."

Text of Economy Plank.

Specifically, the economy plank says:

"We advocate an immediate and drastic reduction of governmental expenditures by abolishing useless commissions and offices, consolidating departments and bureaus, and eliminating extravagance, to accomplish a saving of not less than 25 per cent in the cost of federal government; and we call upon the Democratic party in the states to make a zealous effort to achieve a proportionate result."

In one respect, this promise appears more definite than the economy plank adopted by the Republicans, while in another regard the Republican pledge seems to have the edge.

The Republican Plea.

The Republican plank on the subject of economy follows:

"Constructive plans for financial stabilization cannot be completely organized until our national, state, and municipal governments not only balance their budgets, but curtail their current expenses as well to a level which can be steadily and economically maintained for some years to come.

"We urge prompt and drastic reduction of public expenditure and resistance to every appropriation not demonstrably necessary to the performance of essential functions of government, national and local."

The Democrats "advocate immediate and drastic reduction," while the Republicans "urge prompt and drastic reduction." Between them to that point there is no difference. But the Democrats promise that the reduction will not be less than 25 per cent. The Republicans promise resistance to every appropriation which cannot be demonstrated to be necessary to the performance of essential functions of government. That may mean more or less than 25 per cent.

Would Mean Large Slash.

If the Democrats and Republicans make an honest effort to make good their individual party promises it is certain there will be an enormous slash in the cost of the federal government and the public will win whichever party succeeds in November.

But the pledges of the platform are no better than the men elected by each party. The record of each party shows a distinct tendency in normal times to spend all of the taxes it is deemed discreet to collect.

But both the Republican and Democratic platforms proclaim the severity of the present depression. The Democratic platform in its first line refers to the "unprecedented economic and social distress," but the preamble does not stress the enormous governmental expenditures as a cause for the distress.

But economy is the first plank in the Democratic platform, as it was in the Republican platform. Jeffersonians, in the second plank, advocate an "executive budget system" like the one operated in Maryland and advocated by Gov. Ritchie.

Indeed, the Democratic and Republican platforms are very similar in the order in which they present the planks, presumably in the order of importance.

A sound currency is the third plank in the Democratic set of resolutions. It is the second in the Republican platform. Tariff is the fourth subject treated by the Democrats, extension of federal credit to states is the fifth, unemployment and old age insurance is the sixth, and agriculture is the seventh. Protection of bank depositors is the third plank of the Republicans, a world conference on monetary matters is fourth, the subject of home loan banks is the fifth, and agriculture is the sixth.

Change Tariff Plank.

The Democratic declaration for economy was modified to some extent by the plank on tariff. Senator Hull of Tennessee—a Roosevelt leader—sponsored a plank pledging the party to "a competitive tariff for revenue only." This provoked considerable debate in the committee on resolutions.

The opposition desired the elimination of the phrase "for revenue only" and succeeded in getting the word "only" out. But the 1932 tariff plank is much more directly opposed to the Republican policy than was the 1928 declaration of the Democrats. Four years ago the Jeffersonians seemed to favor a tariff to protect or promote industry as well as bring in revenue.

Both parties recognize that a return to normal business conditions is the most important task of the government, judging by the position in which this subject is discussed in the platforms, and that a cut in governmental expenses is the first thing to be done.

A mere recital of the appropriations is conclusive evidence of the need for a curtailment of federal expenses. Following are the appropriations for a number of years before and since the war:

Year.	Appropriations.	Year.	Appropriations.
1912 ..	$ 634,459,600	1928 ..	$4,237,559,000
1913 ..	617,383,600	1929 ..	4,515,282,000
1914 ..	684,767,800	1930 ..	4,928,822,000
1915 ..	674,497,000	1931 ..	4,870,668,000
1916 ..	678,677,000	1932 ..	4,674,073,000

Only twice since the world war have the federal appropriations been under four billions a year.

In 1923 the appropriations were 3 billion 951 million dollars and in 1925 the amount was 3 billion 952 million.

Younger Set to the Fore at Democratic National Convention

Wilma and Jeanne Dougherty in one of the boxes at the afternoon short session. [TRIBUNE Photo.]

Paula Wilma (left) and Margaret Quan of the Junior league, who helped to pay convention expenses by their sales.

Miss Kathryn Stafford watches the demonstration at the night session of the convention. [TRIBUNE Photo.]

MEMORY OF BRYAN HONORED BY 200 OF HIS FRIENDS AND KIN

Incidents in the life of William Jennings Bryan were recalled around a breakfast table yesterday in the Hotel Sherman where 200 former political associates, friends, and members of his family gathered to honor his memory. It was the first quadrennial Bryan breakfast and speakers expressed the hope that the event might go on "for at least 200 years."

The chief speaker was Josephus Daniels, former secretary of the navy, who described the convention of 1896.

"The convention had gone on for days without a thrill," Mr. Daniels related. "Distinguished men had tried to make themselves heard when suddenly a young man came to the platform looking like an Apollo. He delivered that great "cross of gold" speech, and the hall became like a holy place on a day of gross materialism."

Huston Thompson of Denver, former federal trade commissioner, brought the assembly to its feet with cheers when he predicted that Congresswoman Ruth Bryan Owen will be the next senator from Florida.

The members of Mr. Bryan's family who attended the breakfast included his daughter, Mrs. Owen; a son, William Jennings Bryan Jr. of Los Angeles; a daughter and grandson, Mrs. Grace Hargreave and Bryan Hargreave of Hollywood, Cal.; and a sister, Mrs. T. S. Allen of Lincoln, Neb.

CHICAGO ACTION BRINGS A REPEAL BILL INTO HOUSE

Democrats Challenged to Force Vote.

[Chicago Tribune Press Service.]

Washington, D. C., June 29.—[Special.]—Within an hour after word of the Democratic platform committee's stand for complete repeal reached Washington, legislation was before congress to wipe the eighteenth amendment out of the constitution.

REP. L. M. BLACK. [Harris & Ewing Photo.]

As quickly, the Democratic leadership of the house was challenged from the Republican side to back up its party's stand by keeping congress in session to vote on a repeal resolution and abolition of the Volstead act without further delay.

Introduced by Black.

Representative Loring M. Black Jr. [Dem., N. Y.] introduced the repeal resolution. It called for state conventions to pass upon a resolution, merely saying:

"The eighteenth amendment to the constitution is hereby repealed."

Amid vigorous applause from both sides of the house, Representative John C. Schafer [Rep., Wis.] promptly demanded that the Democratic leaders bring up the repeal resolution and legislation wiping out the Volstead act under suspension of the rules.

"If you're sincere," boomed the lusty lunged Schafer, "you wet Democrats will stop talking now and give us real action."

Asks Joint Party Action.

Representative F. H. La Guardia [radical Rep., N. Y.] sent telegrams to John J. Raskob and Everett Sanders, respective chairmen of the Democratic and Republican national committees, urging both parties to unite in demanding that congress modify the Volstead act as a revenue measure before adjourning.

"Both parties are at last in accord that prohibition has been a failure," his messages said. Conceding that neither Democrats nor Republicans alone could pass immediate modification measures, he declared the two acting in concert could succeed speedily.

Baby Falls Into Pan of Boiling Water; Dies

Rita Yaccino, 20 months old, died in St. Anne's hospital last night of scalds suffered earlier in the day when she fell into a pan of boiling water in her home at 3010 Walnut street.

W-G-N SCORES RADIO SCOOP ON THE WET PLANK

Only Big Station on Air as Platform Is Read.

W-G-N, THE CHICAGO TRIBUNE'S radio station, achieved virtually a world scoop in broadcasting the Democratic convention proceedings between 7:30 and 9 o'clock last night, the period when the important majority and minority reports on the platform were being read to the delegates.

Because the two main broadcasting systems of the country, the National Broadcasting and the Columbia, claimed they would lose $50,000 an hour in advertising program between 7 and 9 o'clock they decided not to broadcast the convention proceedings during those hours.

W-G-N, however, although it had to bar important programs from its broadcast, thus also losing a substantial revenue, was on the air from the Stadium during the whole night session.

Only Major Station on Air.

One or two low powered stations in the Chicago area were also on the air during the period between 7:30 and 9 o'clock, but W-G-N was the only major station through which the radio listeners of the United States could obtain information of the convention proceedings in that period.

W-G-N listeners in that period heard the great demonstration staged by the delegates when Chairman Gilbert M. Hitchcock of the platform committee read the wet plank, beginning with the words: "We advocate the repeal of the eighteenth amendment." A description of the parading and shouting delegates was broadcast over W-G-N by Quin Ryan.

Protest Second Reading.

Shortly before 9 o'clock when the reading of the platform and minority reports had been concluded, Chairman Walsh stepped before the microphones and announced to the delegates that the chain broadcasting systems desired a rereading of the platform because they had not been broadcasting at the time it was first read.

A mighty chorus of protest came from the delegates. Then the broadcasting systems announced that they would broadcast the platform by a station announcer.

While the broadcasting systems were doing this they missed the convention proceedings for another half hour.

More than 200 telegrams were received by W-G-N in half an hour after the broadcast of the platform reading congratulating THE TRIBUNE upon its scoop of the air. Among them was a message of congratulation from Mrs. Evelyn Hollingshead of Marion, O., president of the Marion County Women's Democratic association.

The Greatest of All Great

Semi-Annual Sales of Sally FROCKS ...starts today!

Entire Stock of $15 Sally Frocks

$9.75

Presenting the Biggest Values in Sally's History

Occuring as it does right in the midst of the summer season . . . it offers an unusual opportunity to purchase frocks for all summer and vacation wear at tremendous savings.

including WHITES PASTELS PRINTS SHEERS JERICHOS • CHIFFONS WASHABLES

frocks for AFTERNOON • STREET SPORTS • DINNER AND FORMAL WEAR

Crepe and satin Sally jacket frocks formerly $15, now $9.75

Sally SHOPS

27 NORTH STATE STREET
35 SOUTH STATE STREET

4008 Sheridan Road, 4753 Sheridan Road, 4741 Broadway, 605 Diversey Parkway, 3244 Lincoln Avenue, 439 West Wisconsin Avenue, Milwaukee, 2307 Lawrence Avenue, 2754 Milwaukee Avenue, 4049 W. Madison Street, 1519 East 53rd Street, 1019 East 63rd Street, 2332 East 71st Street, 6434 South Halsted Street, 627 Davis Street, Evanston, 1108 Lake St., Oak Park, 444 East State Street, Hammond

Open THURSDAY NIGHT except STATE ST. and EVANSTON

Radical department-wide clearance of all 1932 sports equipment—8th floor

$5 $6 $7 steel shaft IRONS

$2.45

$5 $6 $7 steel shaft woods also at $2.45

They're real masterpieces of construction . . chromium plated irons with skillfully forged heads and non-shock hosel construction . . woods with heads of finely inlaid persimmon . . actually $5, $6, $7 clubs in this radical clearance at $2.45

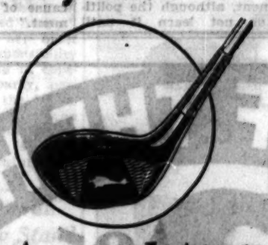

Actual $12.50 steel shaft WOODS

$3.85

Quoted $12.50 in the 1932 allied catalogue

This year's $12.50 clubs . . at less than *one-third* their real worth! Natural, walnut or mahogany finished heads . . True Temper steel shafts or the new Bristol-Hex shafts . . rich horn inlays . . perfect scientific balance . . absolutely the last word in luxury

$5 $6 $7 Wilson tennis rackets

$3.85

All new 1932 models. Waterproof gut

HOL-HI golf balls (seconds)

$3.95 doz.

Perfect as the "firsts" . . except for the tiniest surface scratches

Hol-Hi "firsts" $3.80 doz.

$12.50 all leather golf bags

$6.85

Zipper hood—2 zipper pockets full 7 inch width

MAURICE L. ROTHSCHILD

State at Jackson, CHICAGO

MINNEAPOLIS ST. PAUL

END o' JUNE

SLIPS . . . lacy, fitted, good lengths . . . $2.95

PAJAMAS . . . and negligees reduced . . . $5.95 up

CORSETS . . . in sheer voiles and meshes . . . $5.00 up

SPORTS . . . knitted, silk or cotton . . . $6.50 up

COATS . . . swagger styles or tailored . . . $19.50 up

HOSIERY . . . Leschin's special sheer chiffons, 3 PAIR, $2.50 . . . 85¢

LESCHIN BUYS

PANTIES . . . handmade, fitted, lacy or tailored, $2.95

Swim Suits . . . double silk doeskin, all colors, $10.50

DRESSES . . . 75 models greatly reduced . . $10.50 up

Cosmetics . . . preparations for vacation days . . . $1 up

BAGS . . . combinations with white, reduced, $2.95

ALL CHARGES PUT ON JULY BILLS, PAYABLE IN AUGUST

LESCHIN

311 SOUTH MICHIGAN AVENUE

NEW EXCURSION FARES

DENVER

Excursion round trip $30

Same low fare to Pueblo or Colorado Springs

Leave Chicago July 1, 2, 3 or 9th. Return within 20 days of date of departure.

Ask about special low rates for glorious Top o' the World Tours. Free illustrated color folders.

Phone WABash 7700

Union Bus Depot, 1187 S. Wabash. Loop Depots, 184 N. State, 112 W. Randolph, 501 West Madison. South—4801 Stony Island Av. North—Wilson and Broadway.

WESTERN GREYHOUND Lines

COUPON FOR TRIBUNE ACCIDENT INSURANCE POLICY

For New Policy or Renewal. $1.25 a Year

To secure the Chicago Tribune-Federal $7,500.00 Travel Accident Insurance Policy, or to renew for another year one previously issued to you, cut out and fill in the application below and send it with registration fee of $1.25 to Tribune Insurance Dept., Federal Life Insurance Co., 105 W. Michigan Ave., Chicago, Ill. Remit by money order or check payable to Federal Life Insurance Company. (During the first five years, as provided in the policy, the value of all specific indemnities increases 10% each year the policy is renewed.)

☐ NEW POLICY OR ☐ RENEWAL

Check here if you wish new policy. Check here if you wish old policy renewed.

APPLICATION for $7,500.00 TRAVEL ACCIDENT INSURANCE POLICY

Issued to Readers of the Chicago Tribune

If Renewal, write Policy Number here. No.....

(If you wish a new policy ALL QUESTIONS BELOW MUST BE ANSWERED. If you wish to renew a Policy previously issued to you, indicate above and fill in name, address and policy number.)

Do you apply for a $7,500.00 Travel Accident Policy in the Federal Life Insurance Company, issued only to Readers of the Chicago Tribune?.....

What is your Full Name?.....

Address? ..... Number Street

..... City State

What is your Age?.....Place of Birth?.....

Date of Birth? Month.....Day.....Year.....

Are you Totally Blind or Deaf?.....Are you Crippled to the Extent That You Cannot Travel Safely in Public Places?.....

What is the name and address of person to whom you want this insurance paid in case you are killed? (If not answered Insurance will be payable to your Estate.)

Beneficiary's Name?.....

Relationship? .....

Address? .....

Do you certify that you are or will become a reader of the Chicago Tribune?.....

Sign your name here.....

NOTICE: Not more than one policy will be issued to any one person. Issued Only to Applicants Over 10 and Under 70 Years of Age.

DRIPPING WETS WIN, 35 TO 17, IN COMMITTEE

Moderates Voted Down in Preliminary Fight.

The work of the platform committee of the Democratic convention, extending through long hours, night and day, was completed at 5 p. m. yesterday, and the platform, as adopted, was ready for the convention when it met at 7 p. m. So was the minority report on prohibition, and so were Alfalfa Bill Murray's planks and a brief amendment by William G. McAdoo.

As presented to the convention the platform consisted of about 1,350 words. It was concise in its definition of party principles and is regarded as the shortest platform ever produced by the Democratic party. A. Mitchell Palmer, who had a great part in its drafting, said that so far as he had been able to find out it was the briefest party declaration ever made.

"We are sending it to the country upon the one hundredth anniversary of the Democratic party with every confidence that despite the disputes on the 18th amendment the treatment of the economic questions will be received with satisfaction by the public," he said.

Mere Damps Overwhelmed.

The overwhelming 35 to 17 vote by which the committee adopted the dripping wet plank was a surprise even to the anti-prohibition leaders.

The moderate damps, led by Senator Cordell Hull of Tennessee, were literally petrified at the surge of the anti-prohibition wave.

Only sixteen states and the District of Columbia voted in the resolutions committee against the wringing wet plank. Nine of them were in the south, and of these five were Hoovercrat in 1928. Seven were in the west—California, whose wines have flourished under the name of "grape concentrates" under prohibition; Idaho, home of Borah, Republican pillar of the eighteenth amendment; Kansas, constitutionally dry but actually wet as the rest of the world; South Dakota, Utah, Washington, and Wyoming.

Dry States Turn Wet.

The two to one dripping wet vote in the committee came from all sections of the country.

It included great bone dry areas in the middle west, where in years past the Anti-Saloon league has dominated politics on the prohibition issue.

The wet plank movement was given its real start last week by midwest states, Michigan, the "life for a pint" state; Indiana, bone dry, where whisky is illegal even as medicine prescribed by a physician; Illinois, which two years ago rolled up a Democratic landslide which elected Senator James Hamilton Lewis on a sopping wet plank by 744,000 plurality; Wisconsin, which kicked its state enforcement act out of the window a few years ago.

Revolt Started Last Week.

These four states and Oregon began to stir up a revolt last Saturday in favor of the principles in a plank submitted by Michael L. Igoe of Illinois. It embodied the Illinois state plank. Sunday saw the dripping wet uprising against the merely damps growing. As the easterners came in Senator David I. Walsh of Massachusetts began conferences and by Tuesday night members of the resolutions committee from 24 states had signed up for the Walsh-Igoe plank.

It became a tidal wave when the resolutions committee finally got down to the prohibition question yesterday afternoon and the wets won overwhelmingly.

Texas Begins to Crack.

Texas, once dry as the desert, but recently cracked wet in its primaries, voted against the merely damp submission plank—and it passed its vote in the committee when the Walsh-Igoe sopping wet plank was adopted. That accounts for the difference of one vote in the two roll calls.

"The action of the committee," said Committeeman Igoe, "demonstrates that the party is keeping close to the people by adopting a policy which conforms to the popular will."

"This means victory in November," said Senator Walsh of Massachusetts, who was chosen spokesman for the wets. "The Democratic party shows it is unequivocally responsive to the public will which has shown itself to be against prohibition."

In the committee there was no debate on the liquor plank. None was needed. The committee had spent days arguing among themselves and with their delegations over the degree of wetness to be given the plank. Senator Walsh [Mass.] asked that the liquor question be deferred to the last and then voted upon without discussion under the rules of the United States senate.

Split Candidates' Camps.

The battle between the wets and moists was not on Roosevelt and anti-Roosevelt lines. Senator Hull of Tennessee, a Roosevelt spokesman; Senator Glass of Virginia, former secretary of the treasury, a supporter of Byrd; William G. McAdoo, former secretary of the treasury, a supporter of "Cactus Jack" Garner and A. Mitchell Palmer, former attorney general, a Roosevelt man, led the damp members who supported the moist submission plank which the subcommittee of nine platform framers sent in, only to have it bowled down.

The out and out repealists were led by Senator Walsh, a Smith follower; Senator Wheeler of Montana, a Roosevelt man; William A. Comstock of Michigan, a Roosevelt man; Mr. Igoe of Illinois, and E. Brooke Lee of Maryland, a Ritchie supporter.

Gov. Alfalfa Bill Murray of Oklahoma, a Hoovercrat state in 1928, voted for the dampish plank.

Indiana Democrats Wet.

Indiana, old bone dry Indiana, was given credit for the momentum it gave the repealist movement. A few weeks ago the Indiana Republicans came from under the thumb of the Anti-Saloon league by adopting a plank for submission of repeal.

The Democrats of Indiana last week adopted a state plank for submission of repeal which was the image of the Bingham plank which the Republicans in Chicago had tossed out. This added momentum to the wet drive among the Democratic national delegates as they arrived, and yesterday saw the Indiana member of the resolutions committee traveling for the "all the way" Walsh-Igoe plank.

The great argument of the wets was that America is wet in sentiment.

With the Republicans on a straddle, a real wet plank if adopted by the Democrats, they argued, would make it a definite, clear cut issue between the two parties. As to the still dry [politically] south, normally Democratic, they argued, these states are wet in sentiment, although the political bosses do not learn it until thumped in primaries and elections.

Senator Hull of Tennessee, a Roosevelt man, who later pleaded the cause of the straddle plank before the night session of the convention, said in the afternoon that the repeal plank might wreck the party.

"This is a culmination of four years of use of the Democratic national organization," he said, "with affiliated organizations, equipped with vast moneys to quietly hand pick many delegations and pack the Democratic national convention with sole reference to the anti-prohibition movement.

"No serious thought about the Democratic party and vital panic and other public questions is permitted. The purpose is take over bodily the Democratic party and use it as a pack horse or agency solely to advance the cause of repeal of the 18th amendment."

TEXT OF DEMOCRATIC PLATFORM SUBMITTED TO CONVENTION

Following is the text of the draft of the Democratic platform submitted to the national convention by the resolutions committee last night. It is expected to be adopted today.

INTRODUCTION

In this time of unprecedented economic and social distress the Democratic party declares its conviction that the chief causes of this condition were the disastrous policies pursued by our government since the world war, of economic isolation; fostering the merger of competitive businesses into monopolies, and encouraging the indefensible expansion and contraction of credit for private profit at the expense of the public.

Those who were responsible for these policies have abandoned the ideals on which the war was won and thrown away the fruits of victory, thus rejecting the greatest opportunity in history to bring peace, prosperity and happiness to our people and to the world.

Foreign Trade Ruined.

They have ruined our foreign trade, destroyed the values of our commodities and products, crippled our banking system, robbed millions of our people of their life savings and thrown millions more out of work, produced widespread poverty and brought the government to a state of financial distress unprecedented in time of peace.

The only hope for improving present conditions, restoring employment, affording permanent relief to the people, and bringing the nation back to its former proud position of domestic happiness and of financial, industrial, agricultural and commercial leadership in the world lies in a drastic change in economic and governmental policies.

Believing that a party platform is a covenant with the people to be faithfully kept by the party when intrusted with power, and that the people are entitled to know in plain words the terms of the contract to which they are asked to subscribe, we hereby declare this to be the platform of the Democratic party:

THE PLATFORM

The Democratic party solemnly promises by appropriate action to put into effect the principles, policies and reforms herein advocated, and to eradicate the policies, methods and practices herein condemned.

WE ADVOCATE:

ONE—An immediate and drastic reduction of governmental expenditures by abolishing useless commissions and offices, consolidating departments and bureaus, and eliminating extravagance, to accomplish a saving of not less than 25 per cent in the cost of federal government; and we call upon the Democratic party in the states to make a zealous effort to achieve a proportionate result.

TWO—Maintenance of the national credit by a federal budget annually balanced on the basis of accurate executive estimates within revenues, raised by a system of taxation levied on the principle of ability to pay.

THREE—A sound currency to be preserved at all hazards; and an international monetary conference called on the invitation of our government to consider the rehabilitation of silver and related questions.

FOUR—A competitive tariff for revenue, with a fact finding tariff commission free from executive interference; reciprocal tariff agreements with other nations, and an international economic conference designed to restore international trade and facilitate exchange.

FIVE—Extension of federal credit to the states to provide unemployment relief wherever the diminishing resources of the states make it impossible for them to provide for the needy; expansion of the federal program of necessary and useful construction effected with a public interest, such as flood control and waterways, including the St. Lawrence-great lakes deep waterways; the spread of employment by a substantial reduction in the hours of labor, the encouragement of the shorter week by applying that principle in government service; advance planning of public works.

SIX—Unemployment and old age insurance, under state laws.

SEVEN—For the restoration of agriculture, the nation's basic industry; better financing of farm mortgages through reorganized farm bank agencies at low rates of interest, on an amortization plan, giving preference to credits for the redemption of farms and homes sold under foreclosure; extension and development of the farm cooperative movement, and effective control of crop surpluses so that our farmers may have the full benefit of the domestic market; enactment of every constitutional measure that will aid the farmer to receive for basic farm commodities prices in excess of cost of production.

EIGHT—A navy and an army adequate for national defense, based on a survey of all facts affecting the existing establishments, that the people in time of peace may not be burdened by an expenditure fast approaching a billion dollars annually.

NINE—Strict and impartial enforcement of the anti-trust laws to prevent monopoly and unfair trade practices, and revision thereof for the better protection of labor and the small producer and distributor; conservation, development and use of the nation's water power in the public interest; the removal of government from all fields of private enterprise, except where necessary to develop public works and natural resources in the common interest.

TEN—Protection of the investing public by requiring to be filed with the government and carried in advertisements of all offerings of foreign and domestic stocks and bonds true information as to bonuses, commissions, principal invested and interests of sellers.

Regulation to the full extent of federal power of

[a] Holding companies which sell securities in interstate commerce.

[b] Rates of utility companies operating across state lines.

[c] Exchanges trading in securities and commodities.

ELEVEN—Quicker methods of realising on assets for the relief of depositors of suspended banks and a more rigid supervision of national banks for the protection of depositors and the prevention of the use of their moneys in speculation to the detriment of local credits.

The severance of affiliated securities companies and the divorce of the investment banking business from commercial banks; and further restriction of federal reserve banks in permitting the use of federal reserve facilities for speculative purposes.

TWELVE—The full measure of justice and generosity for all war veterans who have suffered disability or disease caused by or resulting from actual service in time of war, and for their dependents.

THIRTEEN—A firm foreign policy including: Peace with all the world and the settlement of international disputes by arbitration; no interference in the internal affairs of other nations; the sanctity of treaties, and the maintenance of good faith and of good will in financial obligations; adherence to the world court with the pending reservations; the pact of Paris abolishing war as an instrument of national policy, to be made effective by provisions for consultation and conference in cases of threatened violation of treaties; international agreement for reduction of armaments; and cooperation with nations of the western hemisphere to maintain the spirit of the Monroe Doctrine. We oppose cancellation of the debts owing to the United States by foreign nations.

FOURTEEN—Independence for the Philippines; ultimate statehood for Porto Rico; the employment of American citizens in the operation of the Panama canal, and home rule for Hawaii.

FIFTEEN—Simplification of legal procedure and reorganization of the judicial system to make the attainment of justice speedy, certain, and at less cost.

SIXTEEN—Continuous publicity of political contributions and expenditures, strengthening of the corrupt practices act, and severe penalties for misappropriation of campaign funds.

SEVENTEEN—We advocate the repeal of the eighteenth amendment. To effect such repeal we demand that the congress immediately propose a constitutional amendment to truly representative conventions in the states called to act solely on that proposal.

We urge the enactment of such measures by the several states as will actually promote temperance, effectively prevent the return of the saloon and bring the liquor traffic into the open under complete supervision and control by the states.

We demand that the federal government effectively exercise its power to enable the states to protect themselves against importation of intoxicating liquors in violation of their laws.

Pending repeal, we favor immediate modification of the Volstead act to legalise the manufacture and sale of beer and other beverages of such alcoholic content as is permissible under the constitution and to provide therefrom a proper and needed revenue.

WE CONDEMN:

ONE—The improper and excessive use of money in political activities.

TWO—Paid lobbies of special interests to influence members of congress and other public servants by personal contact.

THREE—Action and utterances of high public officials designed to influence stock exchange prices.

FOUR—The open and covert resistance of administrative officials to every effort made by congressional committees to curtail the extravagant expenditures of the government and to revoke improvident subsidies granted to favored interests.

FIVE—The extravagance of the farm board, its disastrous action which made the government a speculator in farm products, and the unsound policy of restricting agricultural production to the demands of domestic markets.

SIX—The usurpation of power by the state department in assuming to pass upon foreign securities offered by international bankers, as a result of which billions of dollars in questionable bonds have been sold to the public upon the implied approval of the federal government.

SEVEN—The Hawley-Smoot tariff law, the prohibitive rates of which have resulted in retaliatory action by more than 40 countries, created international economic hostilities, destroyed international trade, driven our factories into foreign countries, robbed the American farmer of his foreign markets and increased his cost of production.

CONCLUSION

To accomplish these purposes and to recover economic liberty we pledge the nominees of this convention and the best efforts of a great party whose founder announced the doctrine which guides us now, in the hour of our country's need, "Equal rights to all, special privileges to none."

DELEGATE REA, TEXAS VETERAN, ASSAILS DRY LAW

Delegate W. L. Rea of Refugio county, Texas, who's voted the Democratic ticket straight for forty-eight years and who has held public office continually since he was 21 years old, was brought up in the borderland country when men packed a gun on their hip—but ladies were ladies.

W. L. REA.

"Things were pretty wild down in my part of the country when I was a young man," he said. "But let me tell you, you never saw a woman enter a saloon and you never saw a young girl take a drink. Conditions today are worse in my neighborhood than they were in saloon days. Not that I want saloons back. But they're preferable to prohibition.

Want End of Dry Law.

"Why, the way pretty young girls drink these days makes a fellow sick. I was a prohibitionist, and my neighbors were, but the folks in my district now want to do away with prohibition as fast as they can. Personally I'm dry and always was, but I see now that prohibition was just a noble gesture."

Even when he was a young man, the 70 year old delegate said, and toted a "45" with the rest of them, he was a testotaler.

Mr. Rea is county attorney of Refugio county. He has forgotten how long he's been county attorney, but at least six or seven years, he said, pulling on a suspender in an effort at recollecton.

"As county attorney I have to prosecute persons for violations of the Dean law, a state law which carries a 1 to 5 year sentence for manufacture, sale, or possession of alcoholic beverages," he said, smiling, his blue eyes twinkling. "No matter how vigorous the prosecution, the juries won't find 'em guilty."

Cast Vote for Cleveland.

The lean Texan figure of "Judge" Rea, as he has been called ever since he became a county judge in 1900, which post he held 12 years, has become a familiar one at state conventions. He has attended 10 state conventions, he said. His first vote in a presidential contest was cast for Grover Cleveland in 1884.

Born in Refugio county, a gulf county which raises cotton, "Judge" Rea became county treasurer at the age of 21. Between then and 1900 he served as deputy sheriff, deputy tax assessor, and deputy tax collector. In Wilson's administration he became postmaster, serving for seven years. He lives two miles from Refugio, where he "raises cattle and a little gas and oil," he said. The town is in the heart of an oil district now. He has a wife and seven children.

"This year I'm for Roosevelt, next to Mr. Garner. If Mr. Garner withdraws I will vote for Roosevelt, because I think he is the friend of the ordinary man, and a true Democrat," he said.

HOW RESOLUTIONS COMMITTEE VOTED ON THE REPEAL PLANK

The roll call on adoption of the dripping wet Walsh-Igoe plank by the resolutions committee stood 35 to 17, as follows:

FOR—Total, 35.

Arizona—Dr. John R. Bacon.
Colorado—Philip Hornbein.
Connecticut—William H. Theme.
Delaware—James T. Skelly.
Florida—Robert H. Anderson.
Illinois—Michael L. Igoe.
Indiana—Perry McCart.
Iowa—S. E. Pollard.
Louisiana—T. S. Walmsley.
Maine—Herbert Holmes.
Maryland—Maj. E. Brooke Lee.
Massachusetts—Senator David I. Walsh.
Michigan—William A. Comstock.
Minnesota—Robert Peine.
Missouri—Dan S. Taylor.
Montana—Senator B. K. Wheeler.
Nebraska—Gilbert M. Hitchcock.
Nevada—George S. Kenny.
New Hampshire—Robert C. Murchie.
New Jersey—William J. Egan.
New Mexico—Frank Vesely.
New York—Mayor James J. Walker.
North Dakota—J. H. Garvey.
Ohio—Senator Robert J. Bulkley.
Oregon—Joseph K. Carson.
Pennsylvania—Guy K. Bard.
Rhode Island—Peter G. Gerry.
Vermont—James F. Leary.
Wisconsin—F. B. Pfiffner.
Alaska—John W. Troy.
Canal Zone—Louis Toronjo.
Hawaii—J. L. McCandless.
Philippine Islands—Robert H. Hasty.
Porto Rico—Mrs. Jean Springstead Whittemore.
Virgin Islands—H. V. Berg.

AGAINST—Total, 17.

Alabama—W. G. Fitts.
Arkansas—Harvey Parnell.
California—William Gibbs McAdoo.
Georgia—Lawrence S. Camp.
Idaho—C. A. Walters.
Kansas—Carl V. Rice.
Kentucky—Urey Woodson.
Mississippi—Senator Pat Harrison.
North Carolina—Senator Josiah W. Bailey.
Oklahoma—Gov. William H. Murray.
South Dakota—Herbert H. Hitchcock.
Tennessee—Senator Cordell Hull.
Utah—Senator William H. King.
Virginia—Senator Carter Glass.
Washington—Senator C. C. Dill.
Wyoming—Joseph C. O'Mahoney.
District of Columbia—A. Mitchell Palmer.

ABSENT OR PASSING—3.

South Carolina—Ex Dan Porter.
Texas—Manny Hughes.
West Virginia—Senator M. M. Neely.

HENRICI'S
RESTAURANT

A noted author has said . . . "HENRICI'S is one of the few establishments devoted to the art of eating . . . a bit of the Old World set down in the midst of modern America." We have been running on this platform for 64 years!

The usual moderate prices prevail
Service from 7 A. M. to Midnight

67 W. RANDOLPH STREET

our business is good,
thanks to the men who are loyal to quality!

And now we present our proudest apparel at humble prices—to clear our stocks and to afford gentlemen of taste the most compelling of values. You'll find exclusive imports as well as the cream of the domestic market, relentlessly reduced in this complete clearance. And you'll find it pleasant and ever so profitable to shop here during this sale! Open all day Saturday, July 2nd.

A STARR BEST
Randolph and Wabash . . . CHICAGO
FINE CLOTHES for MEN

Men's Pull-Over Sweaters $5.95
Values to $15
Linen Slacks $4.35

Belfast Linen Suits $15
2 For $27.50

Woven Madras Shirts, valued to $3 now $1.85

Tropical Worsted Suits
silk lined throughout $34.50

semi-annual clearance

Imported English Flannel Robes
valued to $25. $8.50

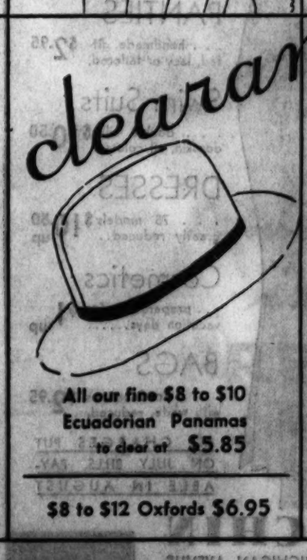
All our fine $8 to $10 Ecuadorian Panamas to clear at $5.85
$8 to $12 Oxfords $6.95

Our fine $2 to $2.50 English Twill Ties now priced at $1.35
Flannel Slacks $8.50

Our fine $3 to $5 Pajamas $2.15

CHOICE OF THE HOUSE

NEW MODES $2.95 EVERY PAIR

VALUES up to $6

WHITES
MESH
LINEN
KIDSKIN

OXFORDS
PUMPS · TIES
SANDALS

SHOE SALON SECOND FLOOR

You will find the smartest array you have ever seen at such a price! Why not fill your summer needs all at one time . . . such thrift, such savings! Sizes 3 to 9, AAA to C in every charming new model

BEDELL
STATE STREET, CORNER MONROE

FLORENTINE

Eugene Realistic Naivette Le Mur $4
Reg. $10 Wave This week only
Frederic's Vita-Tonic Wave, $8
Complete—No Other Charges
By Bringing This Adv, With You
Absolutely no finger waving required
We specialize in permanent waving
Finger Wave, 35c. Marcel, Trim, Manicure, Arch or Henna Rinse, 50c
FLORENTINE
39 S. STATE ST., Cor. Monroe
12th Floor DEArborn 9530
With or Without Appointment

WOMAN SIGNER OF REPEAL PLANK THRILLS CROWD

Mrs. Wittemore Tells Her Stand to Convention.

BY GENEVIEVE FORBES HERRICK.

(Picture on back page.)

A comely young woman in pretty pink, with a tousled black bob, stepped to the front of the convention platform last night, and we mused, enviously and indulgently,

"Gosh, that's a good looking girl."

Then Mrs. Jean Springstead Whittemore, schoolmarm delegate from Porto Rico, only woman member of the powerful resolutions committee, began to speak. Slowly, solemnly, she pictured the scene in that committee room when the majority report favoring the repeal of the 18th amendment had been passed around, and she had picked up a pen and signed her name to the document.

Woman Voting for Repeal.

At the moment, she recalled, the man sitting next her had whispered to her:

"Just think. A woman is voting for repeal."

In her voice, as she sent it clearly out into the big auditorium, we could feel the very bewilderment of the man. We forgot that she was pretty; remembered only that she was in dead, deep earnest. The switch, it seems to me, was really a fine compliment.

Sensitive, surely, to the fact that the man at her elbow in that committee room had hundreds of brothers in the Stadium, thousands in the land, wondering why a woman would sign the report, she told them.

Says Times Have Changed.

"That vote was contrary to my early training."

A pause of recollection; then, briskly, argumentatively:

"But times have changed."

A crisp sentence or two about the beginnings of prohibition, then, with vigor, the school teacher shook her hair about, leaned forward and declared:

"We have now learned that we cannot sit idly back with our arms folded and leave this whole terrible problem to the federal government. Something must be done. We must face the question squarely.

"Common honesty demands that our great nation take honest, and honorable action. This majority report is the way to do it. I thank you."

She turned away from the platform and the crowd clapped. No polite patter in honor of her black eyes; no frenzy of exultation that greeted some of the men. But just brief, direct applause for her brief, direct words. I should think that would have been a satisfaction to her.

Mrs. Sloane Speaks.

Presently another woman, Mrs. Catharine J. Sloane of Virginia, member of the Women's Organizaiton for National Prohibition Reform, urged the delegates of the convention to work actively for direct repeal.

This anti-prohibition organization, headed by Mrs. Charles Sabin of New York, has been doing a lot of active work among the delegates at this convention. Its representatives are working on state delegates to influence the choice of a presidential candidate who shall be for out and out repeal.

Publicly the women wets declare they are against any organization fight for a nominee. But if they're silent on the man they were vocal last night on the majority plank.

"I am very pleased with it," said Mrs. Sabin. I understand she gets all bothered when newspapers comment on the fact that she has a lot of different and exceptionally effective costumes. So I'll not tell you what she wore, but what she said.

"The majority report incorporates everything that our organization has ever asked for—straight repeal of the 18th amendment, submission through conventions, state laws to promote temperance and abolish saloons, strengthening of the interstate commerce laws to protect the borders of those states which will remain dry."

Sees Cheer for People.

Then, with a shake of her curls [and I'll not even tell you that they are blonde] she added:

"The news from this convention tonight will do more to hearten the people of this country than anything in many a moon. Note, too, that there are a great many more women delegates to this convention than to the Republicans; and yet the repeal plank won."

What about the organization working, as a unit, for the Democratic candidate who will, perforce, be campaigning on a dripping wet platform? It is too early, she explained, for the organization to know what it's going to do, officially, about that. The big decision is to be made a week from today when the executive board holds its meeting.

But Mrs. Sabin did point out that every member of the organization [8,000 new ones joined between the G. O. P. and this convention], have "joined for but one reason, to get repeal; they have all signed cards pledging themselves to work specifically for that."

Those signatures, she intimated, make men readjust their old theories, just as much as Mrs. Whittemore's signature on the majority report made that masculine neighbor on the committee, readjust his theories.

Mrs. Fairbank Speaks.

Mrs. Kellogg Fairbank, prominent Chicago Democratic member of the W. O. N. P. R., proclaimed the majority report a "welcome document of clear thinking, clean dealing," as contrasted with the Republican plank.

Mrs. Anna O'Hagen Shinn of New York, who took the organization's plea to the resolutions committee earlier in the week, felt that love's labor had not been lost. Accordingly, she rejoiced.

Emily Smith Werner, Al Smith's daughter, cheered her father's speech for the plank.

"I'd love to campaign for him this year," she said, or was it an argument she was making? "He's exactly right when he says he was four years ahead of the time. It'd be different this time."

LAUNDRY CASHIER ROBBED.

Two bandits yesterday held up Miss Claire Hoy, cashier in the Happy Day laundry, 2605 Armitage avenue, and took $50 from her.

KEEP YOUR OWN TALLY

This radio tally sheet enables you to follow the voting more closely than if you were in the convention. When you have used the spaces for the first two or three ballots cut out the list of states and the candidates' names and place them at the left and top of a clean sheet of paper and you will have a fresh tally sheet.

You may also use the tally sheet for tabulation of vote on motions. Call the first column "aye" and the second "no."

STATES		ROOSEVELT	SMITH	TRAYLOR	RITCHIE	GARNER	MURRAY	BAKER	BYRD	REED	WHITE
Alabama	24										
Arizona	6										
Arkansas	18										
California	44										
Colorado	12										
Connecticut	16										
Delaware	6										
Florida	14										
Georgia	28										
Idaho	8										
Illinois	58										
Indiana	30										
Iowa	26										
Kansas	20										
Kentucky	26										
Louisiana	20										
Maine	12										
Maryland	16										
Massachusetts	36										
Michigan	38										
Minnesota	24										
Mississippi	20										
Missouri	36										
Montana	8										
Nebraska	16										
Nevada	6										
New Hampshire	8										
New Jersey	32										
New Mexico	6										
New York	94										
North Carolina	26										
North Dakota	10										
Ohio	52										
Oklahoma	22										
Oregon	10										
Pennsylvania	76										
Rhode Island	10										
South Carolina	18										
South Dakota	10										
Tennessee	24										
Texas	46										
Utah	8										
Vermont	8										
Virginia	24										
Washington	16										
West Virginia	16										
Wisconsin	26										
Wyoming	6										
Alaska	6										
Dis. of Columbia	6										
Hawaii	6										
Philippines	6										
Porto Rico	6										
Canal Zone	6										
Virgin Islands	2										

Total vote—1,154
Necessary to nominate—770
Majority ——578

ARIZONA WOMAN HOLDS PLACE IN LIMELIGHT TODAY

Mrs. Greenway to Second and Be Seconded.

To second the nomination for the top of the ticket, and to be seconded for nomination as his running mate all at one major party convention would send most women right up in the air, figuratively. Fortunately the one slated for both these honors out at the Stadium is a licensed pilot, literally, whose equilibrium isn't at all upset by such a dizzy ascent. She's Mrs. John C. Greenway of Arizona, of whom a distinguished Englishman once reported to his compatriots, "In Arizona they have the Grand Canyon —and Mrs. Greenway."

It is the same Mrs. Greenway of whom Mrs. Nicholas Longworth, a long time friend on the opposite side of the political fence, said at this same convention, "Isabella is one of my few enthusiasms." It is the same Isabella who was a bridesmaid when Gov. Franklin Roosevelt, whose candidacy she will indorse, married Miss Anna Eleanor Roosevelt, whose school chum she had been. It is the same Isabella Greenway of whom it is whispered that she is slated to be the next occupant of the gubernatorial mansion in Arizona.

Nomination Just a Gesture.

This report takes for granted, just as Mrs. Greenway does, that the most popular woman in the Grand Canyon state [who never has run for an office and whose venerable uncle yesterday declared he hoped she never will] is being nominated for Vice President "just as a gesture." Until four years ago, when she was made a national committeewoman practically without warning, she never had been active in politics. She dismisses the possibility of any one taking her nomination seriously with the phrase, "my purely honorary candidacy."

"I think," she says in reply to the query as to how she regards the move, "that it is a gracious tribute from the state of Arizona. A tribute to my husband. Arizona idolizes him."

Husband Noted at Yale.

The late Gen. John C. Greenway, her husband, was one of the most famous of Yale's alumni. A spectacular athlete at college, especially on the football field, he later joined Roosevelt's Rough Riders during Spanish American war days, and when the world war broke out, saw service in France that won him the distinguished service medal.

James Selmes Greenway, youngest of her three children, is seeing his second Democratic convention, at the age of seven. Regarding himself as his mother's escort and at least temporary head of the family, he addresses his tall, brown haired, brown eyed, brown garbed mother in adult fashion, as Isabella.

"Isabella," he demands in the flurry of getting off to the Stadium, "where is the waistcoat to this suit?"

Known as Cattle Raiser.

As a homestead and cattle raiser, Mrs. Greenway is known throughout New Mexico and Arizona. She maintains a home also in Santa Barbara, Cal., where her children were educated. Born in Kentucky and reared partly in Minnesota at her grandfather's home, she is of the north and south and east and west of the country, her colleagues claim, "the most colorful woman in the United States."

"Women," she says in her quiet way, "when they take responsibility as they are definitely taking it, especially in the Democratic party, provide the brightest hope for the future and cannot but reap a harvest for the general good. Such a nomination as mine for the vice presidency is a gesture with prophecy for the future—for women."

Edison's Son a Democrat Because of Dry Law Stand

Denver, Colo., June 29.—(AP)—Charles Edison, son of the late Thomas A. Edison, said today a change in the present prohibitory laws is imperative and that he will vote for any Democrat who is nominated for the presidency.

"I'm looking forward to a change in the liquor laws because I believe such a move will aid greatly in bringing about recovery in economic conditions," he said.

Edison is making an economic inspection tour of the United States.

MICHIGAN HAPPY OVER VICTORY ON REPEAL ISSUE

Michigan delegates to the Democratic national convention were jubilant last night over a victory which they ascribe largely to the efforts of William A. Comstock, Michigan's member of the resolutions committee.

The committee, by a vote of 35 to 17, adopted a dripping wet plank sponsored by Comstock and several other members of the committee and rejected a "damp" plank offered by the Roosevelt steam roller engineers. Comstock is regarded as the man who will lead the state ticket in Michigan for governor. Many of the delegates from Michigan had stated openly that if a truly wet plank on prohibition was not adopted by the committee and by the convention they would bolt from their pledge to support Roosevelt for President.

SAYS PRAYER

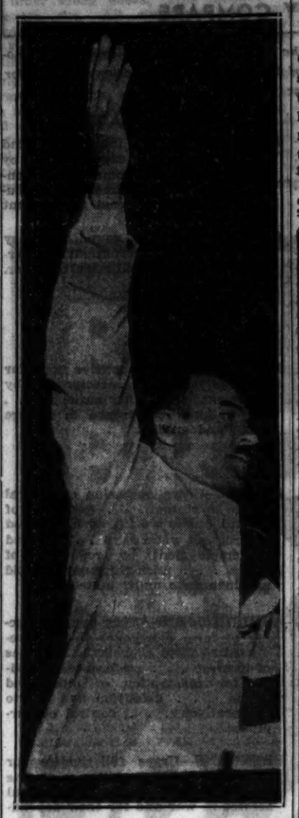

Rabbi Louis Mann, who acted as chaplain at the night session of the convention.

AUTO THIEVES ESCAPE SHOTS.

Two men and a woman, suspected of stealing an automobile, escaped a Cicero police squad car yesterday after a three mile chase during which shots were exchanged.

PLANE READY TO BRING ROOSEVELT TO CONVENTION

Albany, N. Y., June 29.—[Special.]—Gov. Franklin D. Roosevelt has an airplane waiting at the Albany airport to take him to Chicago in the event he decides to attend the Democratic national convention, it was learned today. The trimotored plane is fueled for a non-stop flight to Chicago.

It is to be used, it is understood, in case the convention nominates Gov. Roosevelt for the presidency and he decides to make his speech of acceptance from the convention rostrum. The governor replied with a joke when he was questioned about his plans, saying that he might go to Chicago "by submarine."

He has not been up in a plane for ten years, although he flew frequently as a passenger when he was assistant secretary of the navy in the Wilson administration. The plane waiting at the airport here belongs to American airways, and carries 13 passengers. Earl Ward, operations manager for the air line, is standing by to fly it as chief pilot.

CARSON PIRIE SCOTT & CO

WE'RE JUST AS SURPRISED AS YOU ARE! AT THE IDEA OF PRICING

Coats Like These AT

$7.50—$10—$15

Women's and Misses' Sizes

All have been much higher-priced—and are reduced only because their season is ended as far as we are concerned. But there is a long period of wear ahead for them—because these are the smart furless fashions of the present season.

Fourth Floor, State.

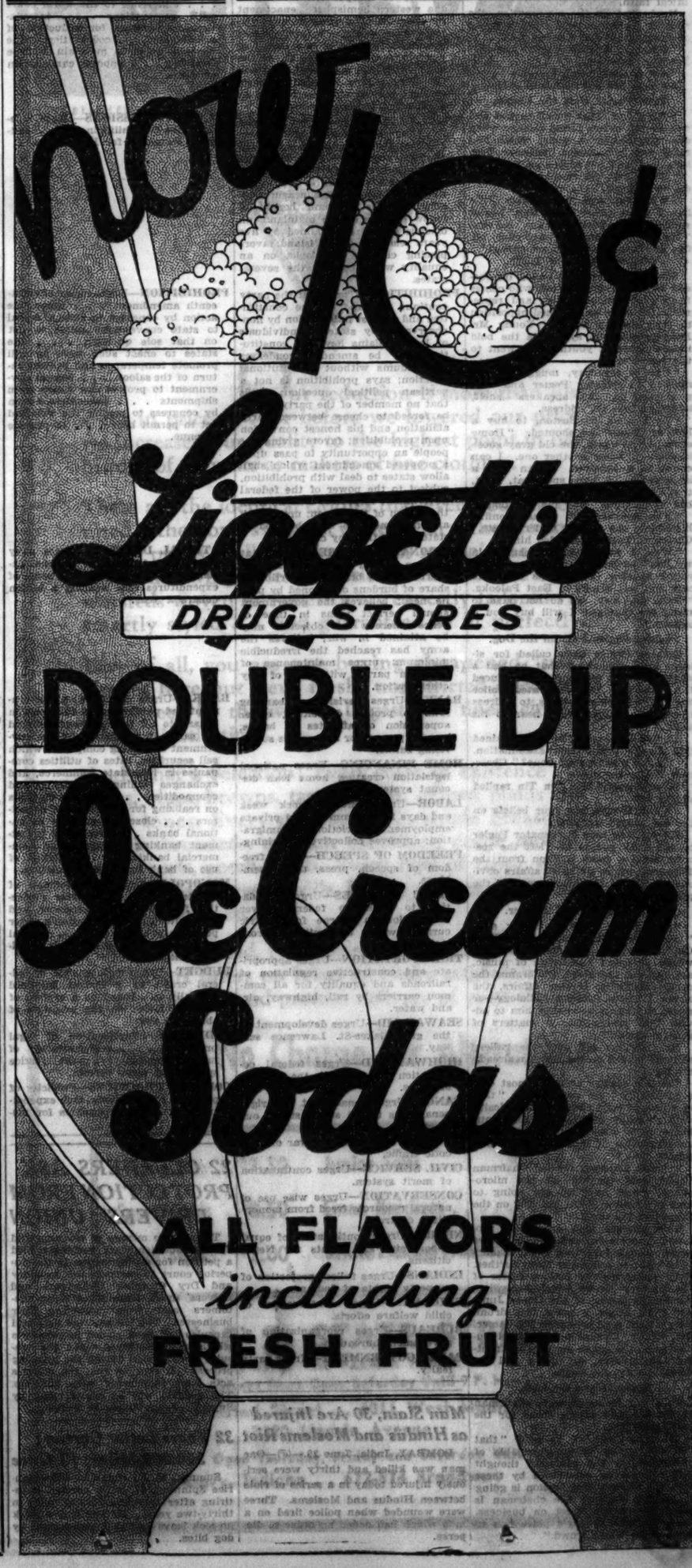

MANDEL BROTHERS

a store of youth a store of fashion a store of moderate price* *Copyrighted

Lots of Wide Open Spaces and Loads of Chic for $6.50

That's Why These 3 are So Popular

All white kid; white kid and lizard or white mesh kid. Extremely smart and dressy.

A mesh and kid oxford in white or beige trimmed in brown. It fits beautifully!

Baby Louis heel on this T-strap sandal in white mesh and kid or white kid.

Mandel's Shoes—Fifth Floor—State.

IN A HURRY... phone your request

If you want $25 to $300 in a hurry . . . telephone your request in advance. This enables you to call in at the office and receive your loan without further delay. It is the quickest loan service available in Chicago today. Phone and learn.

$25 to $300 SALARY—FURNITURE—AUTO and CO-MAKER LOANS

LOCAL LOAN CO.

UNDER STATE SUPERVISION

27 W. WASHINGTON	RANdolph 8400	1 N. CRAWFORD AVE.	KEDzie 3800
821 W. 63RD ST.	ENGlewood 7800	8 N. OGDEN AVE.	HAYmarket 4700
1212 N. ASHLAND AVE.	BRUnswick 8100	4813 MILWAUKEE AVE.	AVEnue 1400

PHONE ANY "LOCAL" OFFICE FOR FULL INFORMATION

SUAVE PEGLER IS FORCED TO CALL A LADY A LIAR

Orators from Nursery Give Chairman Trouble.

BY WESTBROOK PEGLER.

In a session dominated by the forceful logic of outstanding thinkers, the Democratic national convention yesterday grappled with the dangerous problems of depression, foreign policy, economy, and prohibition, and practically solved them all. The debate was one of the most enlightened discussions ever held by a national political body and was distinguished by the influence of the younger element of the party.

This fresh viewpoint and the confidence of youth were epitomized in the stirring address of a hitherto little known feminine leader, Miss Susie Smith, or "Thuthie Thmith," as she blushingly described herself to the newspaper reporters who almost mobbed her in an interview in the nursery at the conclusion of her address.

We Hear from Susie.

Miss Smith, who is only 4 years old, and a resident of Walla Walla [ala-kazam], Wash., was brief but frank and, in her political philosophy seemed to have taken United States Senator Huey Long for her model. Called to the rostrum by Senator Westbrook Pegler, the chairman, to present her ideas on the depression, Miss Smith slipped off her mother's lap and, still sucking on the core of an ice cream cone which had left a smear on both ears, she said:

"'Twuth the night before Chrithmuth
An' all through the houthe—"

"Louder," yelled the members of the Arkansas delegation, who recognized the speaker's pronouncement as something of their own aggressive political faith.

Unabashed by the interruption, the speaker switched to the allied topics of cancellation and foreign policy.

"Hickory, dickory, dock," she said in a serious voice,

"An' jumped into a bramble buth
An' scrathed out both hith eyeth."

Hon. Pegler Gets the Blame.

With a bow, Miss Smith turned and was fleeing to her proud mother when she tripped over a quart which had rolled out from under Chairman Pegler's seat, and fell smack on her nose.

"Wow, that old rum-hound tripped me on purpose," she cried.

"Well, you are just a dirty little liar, I never either," the Hon. Pegler replied with parliamentary suavity. "Why don't you pick up your big feet and look where you are going?"

Another Leader of Youth.

Senator Pegler next called on Joseph Dokes Jr., 5 years old, who comes from East Palooka, Fla., and represents the more enlightened opposition to Miss Smith's beliefs. Young Mr. Dokes seemed to symbolize the bold independence of youth as he went to the rostrum.

"Out of my way, mugg," he remarked to Senator Pegler and hopping up on the speakers' shelf, launched into his address.

"To Boston, to Boston, to buy a loaf of bread," he shouted. "Home again, home again, the old gray goose is dead. I know another one. I can count to a hundred. I can turn a somersault. I can spell cat, c-a-t, that's the way to spell cat. I want a bag of peanuts. Buy me a balloon."

"The speaker will please confine himself to the subject under debate," Chairman Pegler reminded him.

"Well, I was never so insulted in my life," exclaimed the father of the young speaker, who keeps the Elite café and soft drinks in East Palooka. "Come on, Joey, we do not have to stand for that and I will buy you a balloon."

Senator Pegler Puts on the Dog.

Senator Pegler then called for silence and, remarking that he had a surprise for the convention, introduced Rin Tin Tin, the celebrated police dog of the moving pictures, to address them on a subject very near to his heart.

Rin Tin Tin's remarks were obtained through the form of legal examination.

"Do you want a soup bone?" Chairman Pegler inquired.

"Woof, woof," Rin Tin Tin replied succinctly.

"What, if any, are your beliefs on the dog biscuit question?"

The speaker here bit Senator Pegler on the flask pocket and left the rostrum amid a great ovation from the delegates, whose grasp of affairs obviously has been much improved by the program thus far.

That Great Word Battler.

"And now," Senator Pegler said, "the chair will recognize the Hon. Chuck Wiggins, the retired pugilist, whose profound knowledge of music, art, finance, literature, the drama, the opera, medicine, foreign affairs, the liquor problem, Corean philology—or name any subject—qualify him to advise this convention on matters of great moment."

Mr. Wiggins fell over the gallery rail and landed on the rostrum already talking.

"It is a matter of the utmost consequentiality," he was saying, "that in a time of such excessive turbulosity with so many members of the genus homo in a condition approximating impecuniosity if not veritable indigencey ——"

"Thank you very much," Chairman Pegler said turning off the microphone, "and now we are going to hear the janitor of the building on the subject of the tariff."

This address also created a profound impression and the delegates began to call for other great leaders of thought to enlighten them further. They yelled for the fashion editor of the Hickory Grove [Pa.] Accordion, the society editor of the Grass Junction [Vt.] Bugle, a noted trap drummer, a tight rope walker, a lion tamer, and, finally, demanding the final authority on the grave matters confronting the country, set up a yell for several sport columnists.

Pegler Draws the Line.

To all of these requests Chairman Pegler assented except those for the sport essayists.

"I do not think," he said, "that this convention is quite capable of understanding the profound thought which would be expounded by these men and anyway this session is going to adjourn because the chairman is going across the street on business. Last one into Freddy's place has to buy for the whole crowd."

THE PARTY PLATFORMS

HOW THEY COMPARE

The following brief analysis of the planks of the Republican and Democratic platforms offers a comparison of the attitude of the nation's two major political parties on national problems:

REPUBLICAN.	DEMOCRATIC.
ECONOMY—Urges prompt and drastic reduction of public expenditure; resistance to appropriations, national or local, not essential to government.	**ECONOMY**—Urges immediate and drastic cuts in expenditures by abolishing useless commissions, consolidation of departments and bureaus to bring at least 25 per cent reduction.
CURRENCY—Urges opposition to any measure which will impair governmental credit or the national currency; dollar must be kept impregnable; opposes currency inflation; favors United States' participation in an international conference on monetary questions, including silver.	**CURRENCY**—Urges sound currency and calling of international conference for the rehabilitation of silver.
TARIFF—Urges tariff commission report to President increase in duties necessary to equalize domestic with foreign costs of production; advocates flexible rates and extension of general Republican principle of protection to natural resource industries.	**TARIFF**—Urges competitive tariff for revenue only . . . reciprocity by agreement with other nations . . . international conference to restore trade and credits.
RELIEF—Urges approval of the administration policy which regards relief problem as one of state and local responsibility; advocates congress creating emergency fund to be loaned temporarily to states and opposes federal government giving direct aid to individuals.	**RELIEF**—Urges extension of federal credit to states . . . extension of federal public works, such as flood control and waterways . . . spread of employment by reduction of hours . . . unemployment and old age insurance under state laws.
AGRICULTURE—Urges assistance to coöperative marketing associations, revision of tariff to maintain protection for farm products; praises work of farm board; reorganization of taxing units in areas beset by tax delinquency and diversion of land submarginal for crop production to other uses.	**AGRICULTURE**—Urges better financing of farm mortgages through reorganized farm agencies at low rates of interest . . . preference to credits for redemption of mortgaged farms . . . extension and aid to coöperatives . . . control of surpluses.
VETERANS — Urges hospital care and compensation to all incapacitated by injuries attributable to service in defense of their country; provision for dependents of veterans and the elimination of inequalities and the effecting of all possible economies in the administration of veteran relief.	**VETERANS**—Urges full justice for all who suffered disability or disease caused by or resulting from actual service in war and for their dependents.
FOREIGN AFFAIRS—Urges acceptance by America of membership in the world court; promotion of the welfare of independent nations in the western hemisphere; enactment by congress of a measure authorizing our participation in international conference in case of any threat of nonfulfillment of Article II. of the treaty of Paris; maintenance of policy of protecting national interests and policies; elimination of war as a resort of national policy.	**FOREIGN AFFAIRS**—Urges a firm policy . . . peace and settlement by arbitration . . . no interference in internal affairs of other nations . . . adherence to the world court with reservations . . . international agreement for reduction of armaments . . . coöperation of the western world to maintain Monroe Doctrine . . . opposes cancellation of debts.
INSULAR POSSESSIONS—Urges continuation of existing self-government in Hawaii and the appointed administrators should be bona fide residents of the territory; favors inclusion of Porto Rico in all legislative and administrative measures enacted for the economic benefit of fellow citizens of the mainland; all officials should be qualified by five years' residence on the island; favors placing citizens of Alaska on an equality with those in the several states.	**ISLAND POSSESSIONS**—Urges independence for Philippines . . . ultimate statehood for Porto Rico.
PROHIBITION—Urges that the party continue to stand for the constitution and against nullification by nonobservance by state or individuals of law; explains how the constitution may be amended; condemns referendums without constitutional sanction; says prohibition is not a partisan political question; holds that no member of the party should be forced to choose between party affiliation and his honest conviction upon prohibition; favors giving the people an opportunity to pass upon a proposed amendment which shall allow states to deal with prohibition, subject to the power of the federal government to protect citizens from the return of the saloon; urges such an amendment to be submitted to state conventions by congress.	**PROHIBITION**—Urges repeal of eighteenth amendment . . . immediate action by congress to submit repeal to state conventions called to act on that sole question . . . the states to enact such laws as will promote temperance and prevent return of the saloon . . . federal government to protect dry states from shipments . . . immediate action by congress to modify the Volstead act to permit beer . . . to provide revenue.
NATIONAL DEFENSE—Urges that in time of war every material resource should bear a proportionate share of burdens occasioned by public need; believes the government should perfect plans in time of peace whereby this objective may be attained in war; believes the army has reached the irreducible minimum; urges maintenance of navy on parity with that of any other nation.	**NATIONAL DEFENSE**—Urges navy and army adequate for national defense. Survey to eliminate some of expenditures now nearing a billion dollars a year.
BANKS—Urges revision of banking laws to protect depositors; closer supervision of affiliates of banks; broader powers for authorities supervising banks.	**BANKS**—Urges filing with government and publication of full facts in regard to all foreign bonds offered for sale . . . regulation by the government of holding companies which sell securities, rates of utilities companies in interstate commerce, and exchanges trading in securities and commodities . . . quicker methods on realizing for protection of depositors . . . closer supervision of national banks . . . divorce of investment banking business from commercial banking . . . restriction of use of bank funds in speculation.
HOME FINANCING—Urges national legislation creating home loan discount system.	**MONOPOLY**—Strict enforcement of anti-trust laws . . . better protection for labor, small producer, and distributor . . . use of nation's water power in public interest . . . removal of government from all fields of private enterprise.
LABOR—Urges shorter work week and days in government and private employment; restriction of immigration; approves collective bargaining.	**BUDGET**—Urges maintenance of federal credit by a budget balanced annually . . . based on a system of taxation levied on the principle of ability to pay.
FREEDOM OF SPEECH—Urges freedom of speech, press, and assemblage.	**JUDICIARY**—Simplification of legal procedure . . . reorganization of judicial system to make justice speedy and more certain.
PUBLIC UTILITIES—Urges legislation to authorize federal power commission to charge for electric current when transmitted across state lines.	**CORRUPT PRACTICES**—Publicity of political contributions and expenditures . . . severe penalties for violation.
TRANSPORTATION—Urges appropriate and constructive regulation of railroads and equality for all common carriers by rail, highway, air, and water.	
SEAWAY AID—Urges development of the great lakes-St. Lawrence seaway.	
HIGHWAY AID—Urges federal coöperation with states in the building of roads.	
GANGS—Urges enactment of rigid penal laws to aid states stamp out gangsters.	
DRUGS—Urges relentless war on narcotic traffic.	
CIVIL SERVICE—Urges continuation of merit system.	
CONSERVATION—Urges wise use of natural resources freed from monopolistic control.	
NEGRO—Urges continuation of equal opportunity and rights for Negro citizens.	
INDIANS—Urges fullest protection of property rights of Indians.	
CHILDREN—Urges continuation of child welfare efforts.	
BUREAUS—Urges reorganization of government bureaus.	
PARTY GOVERNMENT—Urges party fealty.	

Man Slain, 30 Are Injured as Hindus and Moslems Riot

BOMBAY, India, June 29.—(AP)—One man was killed and thirty were seriously injured today in a series of riots between Hindus and Moslems. Three were wounded when police fired on a mob which had defied an order to disperse.

BALLOTING WILL START TODAY ON ROOSEVELT FATE

Governor Faces Battle for Nomination.

(Continued from first page.)

gion to the radicalism of the New York governor.

After hours and hours of nominating and seconding speeches and worked up exhibitions of bedlam by way of testifying to the popularity of the aspirants, the opposing generals, backed by their respective armies of delegates, will come to grips today in the most exciting political battle in decades.

On the one side will be the cohorts of Roosevelt, whose votes will number upwards of 650 on the first ballot, more than any previous candidate ever polled at the outset without winning in the end, being 70 or more in excess of a majority of the convention and only 120 short of the 770 votes required to nominate under the two-thirds rule.

Farley Still Predicts Victory.

James A. Farley, manager in chief of the Roosevelt candidacy, said last night that his prediction of victory on the first ballot still stands with a minimum of 691 votes to begin with.

For the additional votes needed to put the governor across the line the Roosevelt managers are relying partly upon the success of trading for the vice presidential nomination and partly upon one of those band wagon movements that always starts with leaders eager to acquire credit for the stroke that clinches a nomination and thereby earn a valid claim to plentiful helping at the Washington pie counter in the event of the party's victory in November.

The basis of the Roosevelt manager's hopes of success on the first, or at least the second, ballot is also the basis of the fears of the anti-Roosevelt captains. Their principal concern as the balloting approaches is to hold their forces intact for three ballots, after which they believe the Roosevelt strength will begin to fall away.

They give themselves 522 votes, and thereby concede 632 to Roosevelt on the first ballot. Their theory is that if the New York governor is not nominated by the third ballot he never will be.

The various candidates will go into the balloting with approximately the following strength:

FOR ROOSEVELT—661.

Alabama	24	New Mexico	6
Arizona	6	New York	27
Arkansas	18	North Carolina	26
Colorado	12	North Dakota	9
Delaware	6	Oregon	10
Florida	14	Pennsylvania	45
Georgia	28	South Carolina	18
Idaho	8	South Dakota	10
Illinois	8	Tennessee	24
Indiana	30	Utah	8
Iowa	26	Vermont	8
Kansas	20	Washington	16
Kentucky	26	West Virginia	16
Louisiana	20	Wisconsin	26
Maine	12	Wyoming	6
Michigan	38	Alaska	6
Minnesota	24	Dist. of Columbia	6
Mississippi	20	Hawaii	6
Montana	8	Philippines	6
Nebraska	16	Porto Rico	6
Nevada	6	Canal Zone	6
New Hampshire	8	Virgin Islands	2

FOR AL SMITH—198.

New York	67	Pennsylvania	31
Connecticut	16	Rhode Island	10
Massachusetts	36	Provinces	6
New Jersey	32		

FOR JOHN N. GARNER—90.

Texas	46
California	44

FOR RITCHIE.

Maryland	16

FOR MELVIN A. TRAYLOR.

Illinois	50

FOR HARRY BYRD.

Virginia	24

FOR GOV. GEORGE WHITE.

Ohio	52

FOR JAMES A. REED.

Missouri	36

FOR ALFALFA BILL MURRAY.

Oklahoma	22

This tabulation accounts for 1,149 out of the 1,154 delegates. There may be scattering votes for Baker on the first ballot. He is, however, distinctly a dark horse to be brought forward as a compromise in the event of a deadlock.

The signs of disaffection in the Roosevelt contingent are numerous and significant. They have cropped out of such delegations as Mississippi, Iowa, Indiana, Michigan, Pennsylvania, and North Carolina.

Missouri for Roosevelt.

On the other hand some gains will accrue to Roosevelt after the first ballot. A large majority of the Missouri delegation of 36 is eager to break away from Reed and plump for Roosevelt. A few of them are not unlikely to do so even on the first ballot, despite the instructions Reed is endeavoring to hold them to.

Of course, if the Texas and California delegations were to go over to Roosevelt from Garner they would clinch the nomination for the New York governor.

However, Amon G. Carter, chairman of the steering committee of the Texas delegation, was emphatic last night in stating that the delegation had made no move toward any kind of a deal with any other candidate. He characterized as "pure Roosevelt propaganda, without any basis in fact," the reports that Garner was considering an offer to accept the second place on the ticket in return for throwing the Texas delegation to Roosevelt.

Mr. Carter also said he was authorized to speak for the California delegation in stating that California was not considering a switch to Roosevelt.

The Illinois delegation is expected to play an important part in this party nominee making. Illinois, under the guidance of that skillful politician, Mayor Cermak of Chicago, is going to cast about 50 votes for Traylor on the first ballot and until the mayor deems the psychological moment at hand for the execution of a coup.

If there appears promise of stopping Roosevelt, Mr. Cermak may be expected to lead a movement to put Ritchie over.

Eases the Journey back to Health

VICHY CÉLESTINS

long known to the medical profession, is extensively prescribed in stomach and liver affections.

This natural alkaline mineral water from the Spring at Vichy, France, the famous health resort, is obtainable from your druggist or grocer.

American Agency of French Vichy, Inc.
Fifth Avenue at 42nd Street, New York

22 CLEANERS ASK PROTECTION FROM DRIVERS' UNION

Twenty-two owners of cleaning and dyeing establishments yesterday filed a petition for an injunction in the Superior court to restrain the Laundry and Dry Cleaning Chauffeurs and Drivers' union from threatening customers and from picketing their businesses. The bill asserted that acid capsules had been placed in garments which were destroyed when the capsules were broken during the pressing process. It charged that the driver's acts were interfering with business. The petition will be heard today by Superior Judge Denis E. Sullivan.

32 Years Letter Carrier; 300,000 Miles; Ill Once

Summit, N. J., June 29.—(AP)—Maurice Spinning, 67, letter carrier, is retiring after traveling 300,000 miles in thirty-two years. He lost only a week on sick leave and that was caused by dog bites.

NOTES OF THE CONVENTION

This will explain how Al Melgard, the Stadium organist, is able to play appropriate state tunes the instant a prominent Democrat reaches the convention floor or appears on the platform. The musician usually receives advance information of the arrival of the notables through telephonic connection with the rostrum. He is notified whenever possible a moment in advance.

If repetition of a score will establish it as the convention's own, then this conclave's theme song is "Bye, Bye, Mr. Dry; You're All Wet," which the organist composed and plays at every opportunity. He prepared a huge sheet of music before the convention containing every state tune, or enough of each one to "prompt" him, and this is always handy on his music rack. A pair of field glasses also enables him to watch the movements of prominent persons on the mammoth floor and before one has started a parade Mr. Melgard already has the right ballad on tap. Some twenty-five years of organ playing preceded his appearance before the convention.

Preston Harrison of California, a former Chicagoan and brother of former Mayor Carter Harrison, occupied a box with Corporation Counsel William H. Sexton.

Feminine Al Smith fans had him autographing white cloth pocketbooks and handbags outside the Congress yesterday. He attempted to dash from the doorway to his car, but the women swarmed upon him and he capitulated with a cheerful "Sure."

C. H. Robinson, editor of the Western Review, 155 North Clark street, wrote THE TRIBUNE yesterday inclosing a copy of a song he wrote for the Iowa delegation to the Democratic convention of 1892, which met in Chicago. The ballad, "Song of the Iowa Democrats," boosted the presidential candidacy of Gov. Boies, the Iowa choice.

"Lend me fifty cents," yelled a tall Texan as he hailed a friend from a taxicab at the Stadium and Jesse Jones, the Houston millionaire, was relieved of temporary embarrassment.

William G. McAdoo of California and Senator Huey P. Long of Louisiana at loggerheads over presidential candidates, met on the stairway to the platform last night and stopped to shake hands and smile. The meeting was brief, however.

Trying to regain order after the wet parade, Chairman Walsh appealed to newspaper people standing on their chairs to set an example and sit down. They complied and the delegates grew quiet immediately.

$6 TO St. Louis AND RETURN EVERY WEEK END

Travel by Train FOR ECONOMY COMFORT SPEED

Over the 4th
June 30th to July 4th, Incl.
$6.25 good in coaches.
$10.70 good in all equipment. Berth or parlor seat extra.
Return July 12th.

$6.00 Trains 11:25 a. m. and after on Fridays. All trains Saturdays. Return limit noon trains from St. Louis Monday following (except for July 1 and 2 return limit leaving St. Louis noon July 5.)
Good in comfortable coaches and chair cars. Hand baggage carried. Children half fare.

$12.00 Trains 11:25 a.m. and after on Fridays. All trains Saturdays. Limit 15 days.
Good in comfortable coaches and chair cars; also in Pullmans with usual extra charge. Baggage checked. Children half fare.

$10.70 Trains 11:25 a.m. and after on Fridays. All trains Saturdays. Return limit midnight Tuesday following.
Good in comfortable coaches and chair cars; also in Pullmans with usual extra charge. Baggage checked. Children half fare.

Ask for complete information

THE ALTON RAILROAD
Phone Webster 4242 or Franklin 6700
CHICAGO & EASTERN ILLINOIS RY.
Phone Webster 4343 or Harrison 9830
ILLINOIS CENTRAL R. R.
Phone State 0313 or Harrison 7620
WABASH RAILWAY
Phone Harrison 4500 or Harrison 9830

TRAIN TRAVEL IS SAFEST

BIG-CAR FINE-CAR TRAVEL at lowest cost per mile!

THE big-car performance and fine-car luxury which distinguish the new Essex Pacemaker cost no more than you are accustomed to paying for mere transportation.

Among the many major improvements pioneered by Essex engineers, none is more gratifying than the conspicuous economy that proves this car a pacemaker in thrift, too.

From all over the world Essex owners are reporting many new economy records established by this great car in daily operation that make its attractive initial price more than ever the yardstick of motor-car value today.

Your present car quite probably will more than cover the down payment; the balance easily handled by a surprisingly few dollars a week. Hudson Motor Car Company, Detroit, Mich.

New Standard Series ESSEX
proves value sensation at its amazing low price of
$660

Here is a worthy companion of the great Essex Pacemaker — with style, power, beauty and all essential Essex 1932 advancements.

Four value-setting models to choose from: *Business Coupe* $660, *Coach* $665, *4-Passenger Coupe* $710, and *3-Window Sedan* $735. All prices f. o. b. Detroit.

COME IN TODAY!

The New Hudson and Essex Automatic Oil-Cushion Clutch may be had on all models

ESSEX
SUPER-SIX PACEMAKER

Salesrooms: Corner 25th & Michigan Ave. 3948 N. Damen Ave.

BUTLER MOTORS, INC.
DISTRIBUTORS
Michigan 2000

Service Stations: Corner 25th & Indiana Ave. 3948 N. Damen Ave.

SOUTH SIDE
AJAX AUTO CO.
7500 Stony Island Ave.
BALSEKAS MOTORS
5013-14 South Ewalk Ave.
BEVERLY MOTORS, INC.
9955-59 South Ashland Ave.
CALUMET MOTOR CO., INC.
10040 Michigan Ave.
DIEDRICH MOTOR SALES
6040 Cottage Grove Ave.
HEYNE MOTOR SALES
5104 South Ashland Ave.
SCHOLL MOTOR SALES
7023 South Halsted St.

NORTH SIDE
BROADWAY HUDSON-ESSEX CO.
5833 Broadway
BUTLER MOTORS—BRANCH
3948 N. Damen Ave.
DAMPMAN-SCHMITT CO.
1101 Chicago Ave. Evanston

LOGAN SQUARE HUDSON-ESSEX
2350 N. Western Ave. at Logan Bl.
SLAVIN MOTOR SALES CO.
5044-46 Lawrence Ave.
SCHELLENBERGER MOTOR SALES
4114 Irving Park Blvd.

WEST SIDE.
BATES MOTORS, INC.
4046 Washington Blvd.
CHLEBECEK MOTOR SALES
5019 W. 22nd St., Cicero
CLARK MOTORS
5901 West Division St.
CRANDALL MOTOR CAR CO.
511 W. Madison St., Oak Park
MARSHALL SQUARE AUTO SALES CO.
3030-47 W. 22nd St.
MICHINA MOTOR SALES
2642 Ogden Ave.
DAVIS SERVICE STATION
8201 W. Grand Ave., River Grove

OUTLYING DEALERS
AMBOY—Hudson-Essex Motor Sales
BARRINGTON—Barrington Hudson-Essex Co.
BATAVIA—Main Garage
BELVIDERE—H. A. Gabel
BROOKFIELD—Heins Bros. Motor Co.
CHAMPAIGN—H. A. Sims
COMPTON—L. D. Miller
DANVILLE—Atwood Motor Sales
DE KALB—De Kalb Hudson Co.
DIXON—Arthur Miller
DUNDEE—L. H. Deane
EARLVILLE—Humm Bros.
ELMHURST—Staats Motor Sales
FREEPORT—Nolf & Zimmerman Motor Co.
GARY, IND.—Sibley Motor Sales
GILMAN—Schlect Bros.
GLEN ELLYN—Bonde Motor Sales
HAMMOND, IND.—Agnew Motor Co.
HAMPSHIRE—Klick & Doty
HARVEY—Bales Auto Sales, 1921 E. 155th St.
HINSDALE—Hinsdale Hudson Co.
HUNTLEY—George Dolbey
INDIANA HARBOR, IND.—Galvin Motor Sales
JOLIET—Bengston-Brits, Inc.
LOMBARD—Lombard Auto Repair
MALTA—Zellar Motor Sales
MORRIS—Grenell Motor
OTTAWA—Callhan & McLaughlin Motors
PARK RIDGE—Angebauer Garage Co.
RANKIN—Davis Sales Co.
RICHMOND—Fuller's Sales Co.
ROCKFORD—Earl Bemtsson, Inc.
ST. CHARLES—Maiyose Motors
STERATOR—Solon Bros.
TONICA—Miller Service Garage
WATSEKA—Jos. Fanyo Lyter Sales
WAUKEGAN—Crosby Hudson Co.
WINTHROP HARBOR—Freeland Service & Garage
WOODSTOCK—C. T. Abbott & Sons

RITCHIE MEETS SUPPORTERS IN STEADY PARADE

Maryland Governor Focus of Convention Interest.

BY JOHN BOETTIGER.

Delegates from all over the convention hall moved in a promenade yesterday toward the banners of the Maryland delegation. The tenor of the messages they left with the Maryland leaders was:

"We're instructed for Roosevelt, but we want to be with Ritchie. As soon as we can get loose from our instructions, and Roosevelt is stopped, count on us to go all the way for Ritchie."

Meandering through the delegations, an observer heard a lot of comment from these Democratic nominators to the effect that Gov. Roosevelt of New York has a great supply of votes, but that Gov. Ritchie of Maryland has by his personal magnetism captured the affection and the personal support of hundreds of the delegates.

Avoid Disparaging Roosevelt.

While the Ritchie managers were greeting the visiting delegates warmly and expressing appreciation for the encouragement offered, they cautiously avoided making any disparaging statements about the Roosevelt campaign. If Ritchie is to be nominated for the presidency he ought to have a united Democracy behind him, they argued.

They appeared confidence, though, that if Gov. Roosevelt does not receive enough support for nomination all these delegates who have flocked with voluntary proffers of friendship to the Ritchie delegation will start a band wagon movement for the Maryland governor that can never be stopped. While Roosevelt is slipping Ritchie will be gaining, they figure, and with added support from state delegations who will be giving up favorite son votes, the Ritchie leaders see their candidate zooming in within a very few ballots.

Ritchie Greets Visitors.

Gov. Ritchie spent the morning greeting hundreds of visitors to his Congress hotel headquarters. People kept piling in the suite all day long, many just wanting to shake the hand, as they put it, "of our next President."

When the convention session opened, Gov. Ritchie was comfortably settled in an anteroom off the mezzanine balcony at the Stadium with a radio to bring him the proceedings. The governor wanted to be in close touch with affairs at the Stadium without wishing to appear to be seeking the limelight which has been his whenever he appeared on the convention floor.

Then when the session adjourned, without having really started, the governor returned to the Congress, where he received more visitors and held conferences with party leaders. At last night's session the governor was back in the Stadium anteroom again.

The Ritchie leaders were further encouraged when they received the news that the resolutions committee, by a vote of 35 to 17, had adopted a dripping wet plank on the prohibition issue. By rejecting the plank advocated by the Roosevelt forces, which was a so-called "moist" plank, the majority of the resolutions committee took a campaign position which would be far more advantageous for Ritchie than for Roosevelt. Gov. Ritchie, his supporters say, has been a pioneer in the war on Volsteadism, starting when that act passed with a prophecy that evil would result from it.

Gov. Ritchie's wet stand in past conventions has alienated some of the dry south delegations, but many of the arid southlands voted wet on the platform plank, it was pointed out.

The southern delegates yesterday were in receipt of a letter from Howard Bruce, national committeeman of Maryland, bidding for their support and showing that Gov. Ritchie, by reason of his family affiliations, is really one of them.

The letter pointed out that one of the Maryland governor's ancestors, Joseph Cabell, was a close associate of Thomas Jefferson and helped the great Democratic statesman to found the University of Virginia. Gov. Ritchie's great-grandfather, William H. Cabell, was governor of Virginia and chief judge of the Virginia Court of Appeals. A number of Gov. Ritchie's family fought in the southern armies during the civil war.

"In Gov. Ritchie," the letter stated, "the south has a representative who understands its ideals and aspirations, its needs and desires, and who will bring to the south leadership of the same high character that marked the early days of the republic. The southern states should line up for Gov. Ritchie."

ROOTING FOR RITCHIE

Miss Lavina Engle (left), delegate from Maryland, and Miss Lorraine Russell of California cheering the Maryland governor when his name is mentioned during the afternoon session.

[Associated Press Photo.]

INDIANA GROUP IS SITTING TIGHT ON NOMINATION

The Hoosier delegation to the Democratic national convention was still sitting tight yesterday on probable candidates for the presidency and vice presidency, although a number of the delegates were beginning to chafe for a showdown. There seems little doubt that 20 of the 30 votes of the delegation will go to Roosevelt, but if a lack of strength is shown by the New York governor the Indianians will be ready to lead a band wagon march for Newton D. Baker or some other dark horse.

PRINCIPALS ARE SILENT ON $10,000 'BRIBERY' CHARGE

Silence was the general answer last night to reports of an alleged attempt to purchase for $10,000 a signed statement to the effect that Melvin A. Traylor had requested that his name be withdrawn from presidential consideration.

The reports were general early yesterday, but later in the day those who were reputed to know of the incident declined to discuss it or evaded it.

In substance, the story was that at midnight Tuesday a Mr. Dunlap of Boston approached Frank Scofield of Fort Worth, Tex., the original mover in the Traylor preconvention campaign. This Mr. Dunlap carried a typewritten statement quoting Traylor as withdrawing, and asked Scofield to sign his, Scofield's, name to it.

Scofield refused indignantly, the story goes. The man told him, according to reports, that the statement "would mean a million votes for Roosevelt and $10,000 for you."

Dr. C. T. Wilson Convicted for Reckless Driving

Portland, Ore., June 29.—(AP)—Dr. Clarence True Wilson, general secretary of the Methodist board of prohibition, temperance, and public morals, was convicted in police court here today of a charge of reckless driving. Judge Fred W. Stadter continued the case for sentence.

DIES OF FOOTBALL HURTS.

James Frederick Meagher, 15 years old, 3131 Eastwood avenue, died yesterday in the Ravenswood hospital of injuries he suffered in a football game several months ago. Meagher was struck on the head and a tumor of the brain developed.

TICKET HOLDERS DUPED AS 42,000 STORM STADIUM

15,000 Are Disappointed at Night Session.

The largest crowd that was ever attracted to a political convention in America packed the Chicago Stadium inside and outside last night. Nearly 42,000 persons were either inside the hall or outside.

Every one of the 22,000 seats was filled; every aisle was jammed. Even the window sills and similar vantage plates were utilized. Those who used the "standing room only" facilities added 5,000 to the Stadium population for the session, making a total of 27,000 human beings within, and making also a new record for Stadium attendance. It would have been bigger had the Stadium been larger.

Crowd Storms Outside.

Outside a crowd of 15,000 stormed the doors. At 8:30, by order of fire officials, the gates were closed. At that hour, with the convention just under way, there wasn't even standing room. The drawing attraction was, of course, the expected fight over the Democratic repeal plank.

At 7 o'clock when the convention was scheduled to begin, there was no indication of the coming record breaking crowd. There were wide blotches of vacant seats. By 7:30, these areas diminished, and by 8 had disappeared; but still the spectators poured in through the entrances. Many of them entered on the strength of courtesy cards bearing Mayor Cermak's signature, and these, it developed later, were partly responsible for the overflow for the reason that hundreds of the tickets had been counterfeited and hawked on the streets. Thus, scores of ticket holders, who paid $40 for seats, lost their seats.

Doors Are All Closed.

When all available space had been filled, and the throngs were still crowding the gates, Assistant Fire Marshal George Graves, in charge of fire prevention, ordered that no more be admitted. This order was transmitted by Chief Doorkeeper J. H. Sinott to the policemen and doormen. Twenty-five policemen on duty inside the Stadium were detailed outside to help check the crowds and to make more room within.

Inside all was gay, yet tense with the suspense of expected political drama; also, it was rather humid, but the cooling system of the Stadium added counteracting comfort.

Some sixty box seats were vacant, testifying that their authorized occupants had met delay outside. Swarms of delegates and others left their seats for the cooler precincts of the corridors, but did not venture outside, knowing they could not return.

Courtesy Cards Stopped.

Outside the situation was different. At all gates were milling mobs, hundreds holding tickets aloft, but getting nowhere. Courtesy cards were absolutely barred after the counterfeiting came to light, and efforts were made to oust those already inside on those tickets.

With one exception the fire marshal's order was strictly observed at the gates. That exception, allegedly influenced by the Ohio delegation, occurred when an obliging doorkeeper let forty persons slip in. Police shoved the doorkeeper himself outside. But the others stayed on the outside. Two United States senators were included.

When it became obvious that the political appointee doorkeepers could not manage the situation, Chief Sergeant at Arms Edwin A. Helsey ordered the professional doorkeepers on duty, and 150 of them, directed by Chief Usher Frain, were sent to the gates. Within a short time some semblance of regular routine developed.

The ushers, all experienced at the Stadium or Soldiers' field and the ball parks, insisted that proper credentials be shown at the outer, rather than the inner lobby doors. This meant delegates, too. All stairways were guarded. The political practice of sneaking in a friend was almost negligible.

One wholesale sneaking in occurred, however, when a small boy climbed to a fire escape on the Warren boulevard side and lowered it on the promise from scores of the crowd of reward. When the steel stairway touched ground, a flo of men and women started upward and into the Stadium. All forgot their pledges to remunerate the boy and he burst into tears as they scrambled past him. The invasion was checked but not before fifty persons had entered.

Situation Finally Eases.

What with the heat inside and the apparent hopelessness of those on the outside of getting in, the situation eased finally, and the "no further admittance" order was rescinded at 9:45 o'clock, more than an hour after it went into effect. The lifting of the ban was possible because many of those inside left on account of the heat. At one time it was so intense a man and a woman fainted and were succored by a flying wedge of police.

The 27,000 who crowded the Stadium constituted a record breaker for convention attendance because heretofore no place of greater capacity than the Stadium has been the scene of a convention, either Republican or Democratic. The largest crowd in the west side hall previous to last night was in 1930, when over 23,000 spectators watched the Golden Gloves fights.

50 additional styles at $3.35

HASSEL'S
$5 Plus Value Shoes
Now $3.35

AGE or taste make no difference when you buy at Hassel's. We've shoes to fit every taste, every foot, every style, every purse. 11,561 pairs—all made of imported calfskin—all crafted to combine solid foot comfort with careful styling. At $3.35 choose from 50 models equivalent in every detail to shoes selling elsewhere at $5. The time to buy is now . . . and the place to buy is at Hassel's, where low rent and high sales make lower prices possible.

Open Saturday Until 9

HASSEL'S

Dearborn and Van Buren

RICHMAN BROTHERS CLOTHES

Reduced!

$18.50

ESTABLISHED 1879

Extra Trousers to Match Reduced to $4.50 • Odd Trousers as Low as $2

Our reduction is more than just a cut in price . . . for before we lowered our price, we increased our quality to the highest point in our history of 53 years as makers of fine clothing.

These are the identical clothes that everybody recognized as the world's greatest values even at their former higher prices .. all brand new, this season's garments from our own peerless factories .. made of the finest worsteds woven in America . . . expertly tailored . . . smartly styled . . . and guaranteed to fit perfectly.

Best of all, you are not buying cheapened "sale" clothes here but new, fresh, unrestricted selections guaranteed by the world's largest and finest clothes making institution.

And what a Selection! Every color in existence . . . grays, blues, browns, tans, pastels, stripes, plaids and solid tones. Every new style . . . single breasteds, double breasteds, cushion shoulders, drape models, peak lapels, notch lapels. Every type of fabric made . . . worsteds, serges, twills, basket weaves, diagonals, herringbones, etc., etc.

Nothing withheld. Nothing restricted. Extra salesmen and expert fitters on hand to assure satisfactory service, perfect fit and prompt delivery of your clothes.

There is No Charge for Alterations

Linen Suits	$7.50	Junior Suits	$12.50
Sport Coats	$8.50	Linen Knickers	$1.75
Linen Slacks	$2.00	White Flannel Trousers	$4.00

114-118 S. STATE STREET

OPPOSITE THE PALMER HOUSE

State Street Store Open Saturday Until 9 P. M.

6400 South Halsted Street . . 4011 West Madison Street

3220 Lincoln Avenue

Outlying Stores Open Thursday, Friday and Saturday Until 10 P. M.

Gary, Indiana . . 672-674 Broadway

1¢ Sale!

One of the most extraordinary Food Bargains that has ever been offered Local Housewives!

A few days ago we offered an amazing food bargain. Thousands of women have already taken advantage of it . . . but now, to enable everyone to benefit, we are continuing it for a few days more.

Go to your grocer tomorrow morning. Ask for a pint jar of Hellmann's Mayonnaise. You pay 36¢ . . . and then for 1¢ more he will give you a full half-pint bottle of Best Foods True French Dressing. A bottle that would ordinarily cost you 15¢.

Best Foods French Dressing is equal to the best home made French dressing you have ever tasted. It contains only the finest of vinegars, salad oils and imported spices. It is not "treated," like certain other French dressings, to retard the natural separation.

It is a true French dressing in every respect . . . exactly like the exquisite tasting French dressings made by world famous Parisian chefs.

Hellmann's Mayonnaise you already know. The finest tasting mayonnaise that money can buy. And one of the two mayonnaises that you know is free of harsh, cheapening, inferior ingredients.

So go to your grocer tomorrow. Tell him you want these two famous products . . . just as they are advertised here. He will charge you only 37¢ instead of the usual half a dollar.

But let us warn you! You must act quickly! This offer is extremely expensive for us. And we can afford to make it for a few days only. At your grocer then. Tomorrow morning . . . without fail.

WHEN YOU PAY 36¢ FOR THIS FULL PINT SIZE JAR OF HELLMANN'S MAYONNAISE
RICHARD HELLMANN'S
BLUE RIBBON
HELLMANN'S MAYONNAISE
RICHARD HELLMANN, Inc.
CONTENTS 1 PINT

FOR A FEW DAYS ONLY!

BENNETT GIVES PICTURE OF FLOOR FIGHT ON REPEAL

Wild Applause by Crowd Greets Platform.

(Continued from first page.)

with ferocity—finally obtains it, and Hitchcock proceeds amid gusts of cheers for nearly every clause he releases. He makes a comical oversight, turning two pages for one and thus omitting for the moment the page containing the clause condemning the high rates of the Hawley-Smoot tariff. Prolonged cheers for the page, however, when it is released. Never in a national convention of the last dozen years has an audience been so eager to catch every word of a platform. The people cry "Louder!" "Louder, please!" and again the note of this night is measures more than men.

And this platform contains only 3,350 words. The people can follow it. can retain its significant declarations. They are grateful.

Boos Greet Minority Report.

A storm of boos when Cordell Hull of Tennessee rises to read a minority report of the platform committeemen. They do not discompose him and he remarks dryly that his wish is to "address himself especially to delegates." The hecklers, who are not delegates, subside. No good heckling a man who does not care.

Nor any heckling of Alfalfa Bill Murray when he comes forward with his one man minority report. The people like the old ranchman.

Threat of tedium when Chairman Walsh announces that listeners of the radio audience who failed to tune in on W-G-N have been missing all the convention's proceedings between the hours of seven and nine. Shall the platform reports be read all over again? Walsh asks. Delegates and audience moan "Yes."

But stay! The chairman finds that other arrangements which will satisfy the radio audience have been made and the Stadium audience will be spared the ordeal of the rereading.

Powerful, portly David I. Walsh, United States senator from Massachusetts, is speaking magnificently in support of the majority plank on repeal.

Short sentences, utterances clean cut. Manner vehement. Delivery rapid, but not hurried. When he speaks in the senate he is attentively followed and here in this huge hall he is employing his senate method, a method that makes for compactness and is marvelously clear.

His right hand gesture is the gesture of a trip hammer.

His blows count.

Even the pests who think it a compliment to an orator to applaud him with rattles are silenced by David Walsh's impassioned but controlled vehemence.

Chairman Angered by Crowd.

Hull comes forward to defend his minority thesis that prohibition is not a political question, and again the storm of boos. They inflame Chairman Walsh, who, his stern face crimson with wrath, shouts, "Courtesy, gentlemen, courtesy and a respectful hearing even to our opponents on this question!"

Hull, thoroughly sincere, is halting and tedious, but a measure of courtesy is finally accorded him, not because his meager personality commanded it but because the audience has acquired a real fear of the hard biting chairman—a Tartar at 73 when you try to defy his conception of the decencies, be they parliamentary or personal decencies.

Al an Eager Listener.

Whoever speaks, be he dull or be he vivid, he has one intent listener—Al Smith. He tugs at his cigar, occasionally relighting it, occasionally whispering a word to a colleague in the New York delegation. Nothing essential escapes him, whether it be when he scans documents when brought to him or when he grasps the significance of a speech minutes ahead of other listeners. You can follow these processes of his—follow them by watching his alert eyes and his slow, knowing smiles.

Now Smith rises to speak and now comes the demonstration of demonstrations!

"Sidewalks" is played. Men and women are dancing up and down with excitement. This is not cheering. It is the roar of the sea, rising, falling, rising again. It envelops the man with adoration.

Standards are dipped toward him like spears. He stands behind Chairman Walsh, smiling, fingering composedly with his right hand the papers in his left. He takes out his watch, wishful to do his own timing of the demonstration. "Jolly Good Fellow" is played at the end of seven minutes of the ovation and the people sing the song.

In two minutes more Al has secured quiet and is speaking of "this gracious applause, for which I am very grateful."

Nasal, emphatic, comradely, using such locutions as "it's just too bad" and pronouncing "been" as "ben," he is the same old Al—the plain man's idol talking like a still plainer man. He grins with relish over his own good points.

He perpetrates "raddio" again and the audience welcomes his familiar mispronunciation with screams of delight. Al lets them scream for five seconds, clamping his jaws in the manner of a man saying to himself, "Yes, I said it again. I like it and I know you like it."

Once when he was governor his daughter, Emily, tried to make him put only one "d" in his pronunciation of radio.

"Say," he replied, "who is the governor of New York, anyway?"

Daughter Emily gave it up.

Laughter Greets His Sally.

He pauses to take a drink of water, saying in reference to the time limit on his speech, "Drinks of water come out of my time." Again rapturous laughter—torrents of it.

Smith translates the points of his argument in support of the wet plank into direct question and answer between the United States senate and the American people, and between President Hoover—whom he calls "the boss"—and the late Republican convention.

It is all intimate, unassuming, powerful.

Did he speak in vain. No. For in two minutes the announcement is made from the platform that the Texas liberals and the Texas standpatters now are one. They are unanimous for the wet plank.

Maury Hughes of Dallas, Tex., rises to say that not his wetness defeated Smith in 1928. "No," shouts the Texan, "Al Smith, the Happy Warrior of Democracy, was crucified on the cross of religious intolerance." [Tremendous cheering].

Even opposition speakers mention the warrior's name with respect, yea, with affection, and every time they mention it they win their loudest cheers.

Women Speakers Keep Poise.

The women speakers are a genuine credit to the convention. They are unflustered. They speak clearly. They are not venomous in spirit nor extravagant in statement. Two names deserve special mention up to this hour—sunburned, graceful Mrs. Jean S. Whittemore, a teacher in the University of Porto Rico, and Mrs. Catharine J. Sloane of historic Warrenton in old Virginia.

United States Senator Robert Bulkley of Ohio, who won his senatorship on a wet platform, submits his winning views to the convention. He speaks kindly of the drys, makes a solid, undecorated argument, is bitten off in the middle of a sentence by the time limit, lifts his hand in brisk salute to the convention and descends from the platform.

A quarter to eleven now and the convention not weary. Few seats anywhere in the hall are empty.

Crowd Welcomes Shouse.

The people have a hearty welcome for defeated Jouett Shouse of Kansas, who, had the Roosevelt ans not won yesterday, would have been permanent chairman of this convention.

He is introduced as "of Kansas and the United States," but that compliment brings no smile to his dour face. A stern looking, stern speaking man who cannot smile even when he is paying glowing tribute to John Raskob's services to the Democratic party in the last three years. Raskob, who is sitting nearby, squirms self-consciously during the tribute. A man so shy that it hurts.

Here is a good epigram. 'Tis uttered by William C. Fitts of Alabama, a white haired, portly man, who is speaking against the repeal plank.

"The question before this country," he says, "is how to live—not how to get a drink." An audience overwhelmingly wet cheers that.

Fitts offers a wise crack: "As a matter of fact, there are no light wines and no heavy wines. Wine is light or heavy according to the capacity of man who carries it."

Warns of "Doubtful" States.

He warns the convention that eight states will be "doubtful" if the majority plank is adopted. He solemnly ticks them off—Virginia, Tennessee, North Carolina, Alabama, Florida, Kentucky, and Texas—yes, and Oklahoma."

Cries of "Sit down," and loud booing.

"All right!" the valiant old man cries. "I can last as long as you can!" So the audience surrenders. He has for the moment beaten 25,000.

Now they are trying to clap him down. He stands silent. Walsh says, "Ladies and gentlemen, you are only extending the speaker's time. He will persist to the end." Laughter and again mass surrender and the man from Birmingham ploughs on. You begin to understand why the confederacy won momentous battles of the civil war. It just ploughed on.

Warm Ovation for Ritchie.

Now Ritchie at 11:27. Banners wave. The whole New York delegation rises. Thunder of "My Maryland" and "Dixie" from the organ. Nearly all the delegations are on their feet. Al Smith and John W. Davis are cheering. It is a warm hearted, three minute ovation. Ritchie, courtly and composed, smiles and bows. But the instant he begins to speak he is more than the suave Maryland cavalier of the party. The power in him is demonstrated by the short, hard hitting sentences, the vigorous gestures, the vehement tones. He does not jolly. He dominates.

Debate on repeal having ended at 11:37, Congressman William D. Connery of Massachusettse clamors for immediate cash payment of the veterans' bonus. He is respectfully heard, but not enthusiastically. The question of immediate payment stirs neither delegates nor galleries.

The same reception is accorded Congressman John Rankin of Mississippi, chairman of the war veterans' committee of the house. He is speaking earnestly for immediate payment, but many of the delegates are chatting, others moving about.

"Fellow Americans!"

It is the hollow voice of Alfalfa Bill. Left hand in trousers' pocket. No gestures with the other. He is speaking for the remonetization of silver and other financial panaceas which to him mean what they meant to the Bryanites of old. Gaunt of frame, homespun in aspect, he speaks right on—no notes to sustain his flow, no rhetorical embellishments to tickle the fancy of an audience. He is gazed upon with interest but his views rouse no cheers. It is midnight and the galleries are thinning.

More speaking for immediate payment of the bonus. Delegate Robert Murchie of Concord, N. H., acknowledges that he was not originally for it. Used to say to comrades at post meetings, "Boys, what's the use of having the government pay you in greenbacks that won't be worth 50 cents on the dollar when you get 'em." But he has talked with economists and they have told him, he said, it wouldn't debase the currency, so he urges immediate payment on the grounds that the need is great and he goes his cautious Yankee way amid mannerly applause.

And Now the Roll Call.

Quarter past midnight and a roll call on the question as to whether the minority report recommending a moist plank shall be substituted for the majority report recommending the dripping wet plank.

The words, "Illinois enthusiastically and emphatically votes 'No,' uttered by Delegate Mrs. Elizabeth Conkey of Chicago when the name of our state is reached. Her tones are fraught with deep satisfaction and the cheers for her announcement are loud.

Another woman, Mrs. W. W. Hamilton of Dodson, Mont., announces in tones of equal satisfaction her state's negative vote, and Mrs. Alice McAndrews of Reno, Nev., proclaiming her state as "the most liberal in the Union," casts its six votes against substitution of the minority report.

At half past midnight, the vote is better than 4 to 1 for the majority report. Both delegates and spectators are beginning to leave the hall.

The excitement of the five hour session is over. "And so," in the words of weary Mr. Pepys, "home to bed."

IN AFTERNOON VAUDEVILLE

At the brief afternoon session the Democratic convention transacted no business. Instead, it roared at the quips of an impromptu vaudeville show while members of the platform committee, far away from the Stadium, struggled to complete the platform.

Senator Thomas J. Walsh of Montana, as permanent chairman of the assemblage, introduced the Rev. Duncan H. Browne of St. James' Protestant Episcopal church, who pronounced the invocation.

That ended the serious business of the session. Senator Walsh then announced that he was turning the gavel over to Eddie Dowling, stage comedian, and the session became a vaudeville affair. Dowling called Will Rogers forward.

Rogers, chewing gum, but without his rope, grinned into the microphone. When he said, "I always thought the Democratic convention was a joke, and now I know it," the delegates howled.

Later Freeman Gosden and Charles Correll, the blackface radio comedians, took the stage. Gene Tunney was introduced.

Senator Walsh brought the show to a close after an hour.

NYE TAKES EARLY LEAD IN PRIMARY IN NORTH DAKOTA

Fargo, N. D., June 29.—(AP)—United States Senator Gerald P. Nye took an early lead in North Dakota's primary election as meager returns became available tonight from scattered precincts in the race for the Republican nomination for senator.

Returns from 226 out of the state's 2,235 precincts gave Nye 15,024 votes for renomination, while his opponent, Gov. George F. Shafer, polled 10,373.

Some of Nye's strength came from areas considered Shafer strongholds.

Nye, an insurgent Republican, campaigned on an anti-Hoover platform while Shafer supported the administration.

PERMANENTS

Have a beautiful Thompson Wave for the Fourth of July and know the complete freedom that our *longer-lasting*, does permanent will give you.

Thursday, Friday, Saturday

Regular $5—Guaranteed

STEAM OIL WAVES $2

Soft, natural waves with lovely ringlet ends—last for months. Fresh new pads on every head.

Curtis Lenhard Permanent Wier

'Permanent' Finger Wave 25c

—the longest lasting, most beautiful wave obtainable.....

Shampoo Trim
Henna Rinse
Eyelash Dye
Eyebrow Arch
Marcels That Last.....30c
Personality Hair Cut....30c

$7 REALISTIC WAVE $3.50

Thompson's Realistic Permanents are the best money can buy! This perfect wave requires absolutely no finger waving.

$10 FREDRIC'S Vita-Tonic $5.00

Ideal for gray, dyed, bleached and "hard to wave" hair—COMPLETE, including shampoo and long hair....

EXPERT ILLINOIS STATE LICENSED OPERATORS ONLY

No Appt. Necessary

THOMPSON'S Hours—8:30 A. M. Until 9 P. M.

DOWNTOWN—32 South State St., Cor. Monroe — Dearborn 8740
SOUTH SIDE—2200 East 71st St., Cor. Paxton — Dorchester 7000
NORTH SIDE—4608 Sheridan Rd., Cor. Wilson — Edgewater 2550
OAK PARK—137 N. Marion, Suite 205, Cor. Lake — Village 4949

DENVER

COLORADO SPRINGS
PUEBLO

XCURSION

ROUND TRIP **$30.00**

20 Day Return Privilege

TICKET SALE

July 1-2 and July 8-9

Here's your chance for a great vacation in the Rockies at remarkably low cost. Colorado and return . . . $30.00. Ride in big, modern, comfortable buses. Smooth highways all the way. For reservations and travel information phone State 2250, Bus Depot, 12 S. La Salle St.

CHICAGO & NORTHWESTERN STAGES

DO YOU INHALE?

O. K. AMERICA
TUNE IN ON LUCKY STRIKE —60 modern minutes with the world's finest dance orchestras, and famous Lucky Strike features, every Tuesday, Thursday and Saturday evening over N. B. C. networks.

What's there to be afraid of?

7 out of 10 inhale knowingly— the other 3 do so unknowingly!

DO you inhale? Lucky Strike meets the vital issue fairly and squarely . . . for it has solved the vital problem. Its famous purifying process removes certain impurities that are concealed in even the choicest, mildest tobacco leaves. Luckies created that process. Only Luckies have it!

Do you inhale? Of course you inhale! Every smoker breathes in some part of the smoke he or she draws out of a cigarette.

And since you do inhale—make sure—make absolutely sure—your cigarette smoke is pure—is clean—that certain impurities have been removed!

"It's toasted"

Your Protection—against irritation—against cough

Copr., 1932, The American Tobacco Co.

Sears Motorgo Outboard Motor at 49.95

Is Chicago's Greatest Value in a 6 Horsepower Outboard Motor

Note These Features

- Twin cylinder, two-cycle, three-port design. Gray iron cylinder, alloy pistons.
- Heat-treated aluminum alloy crankcase; phosphor-bronze bearings. Chrome-nickel steel crankshaft. Forged alloy connecting rods.
- Underwater parts of aluminum alloy—not affected by either fresh or salt water.
- Equipped with underwater exhaust, safety propeller guard and tilting device.
- Gears and propeller shaft of stainless steel.
- Improved Tillotson carburetor.
- Enclosed Bosch high-tension magneto.

Every Motor Guaranteed Perfect

Not reconditioned motors, but brand new factory tested "Motorgo" outboard motors, designed with all the skill and care of trained engineers at one of the oldest factories in the field. A motor that has everything—speed, stamina, quietness, power to spare—"big" motor performance at prices we believe to be the lowest ever offered. Buy now, use your motor for that 4th of July fishing trip. The 6 horsepower Motorgo at 49.95.

20 H. P. or 14 H. P. Outboard Motors

20 H. P. class "C" motor or 14 H. P. class "B" motor. **59.95**

Sold on EASY TERMS Plus Usual Carrying Charge

The Finest Cotton Broadcloth Ever Made into a Shirt

Select Arizona Salt River Prima Cotton—The "Silk" of the Cotton Crop

The finest, most lustrous, strongest cotton grown, costing three times as much as ordinary cottons. The same light, silken textured cotton used in the weaving of fine French laces. Made by a famous manufacturer into generously full cut, longfold shirts—pre-shrunk and fast in color. Collar attached and neckband styles in blue, green, tan and white. With carefully interlined collars that cannot buckle—pearl buttons from west Australia, and a dozen and one touches that make these America's finest Broadcloth Shirts—we suggest buying at least a dozen at this low price—Each,

1.44

Sears LABORATORY TESTS GUARANTEE QUALITY

The Authorities from Whom We Have Drawn the Facts

Only because raw materials are selling so ridiculously low can we offer these shirts at 1.44. Yet we stand unreservedly behind every statement about America's finest Broadcloth Shirts. Ask to see the Bureau of Agriculture's laboratory report! Here are the authorities—Phoenix Chamber of Commerce, University of Arizona, United States Department of Agriculture, and Sears Testing Laboratory.

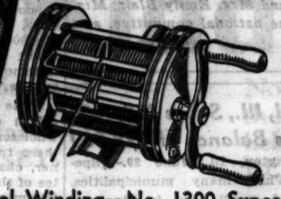

Level Winding—No. 1300 Super

South Bend Reel

Formerly Sold as High as 27.50

Unequalled for efficiency—nearly a million South Bend Reels in use—wherever fish "bite." Of aluminum alloy, combined with rustproof chromium plating. Bushings and gears of phosphor bronze. At Sears, 9.50. **9.50**

At All 5 Sears Stores and Becker-Ryan's

Rite Hite Tees

Yes—100 tees for 19c! Lots of good drives. Regulates ball to just the right height from ground. *100 for 19c.* **100 for 19c**

At All 5 Sears Stores and Becker-Ryan's

Windsor Golf Balls

Note the difference in its solid "click"—its long distance! Accurate in approaching and putting. New stock—official 1932 size and weight. 5 for $1. **5 for $1**

At All 5 Sears Stores and Becker-Ryan's

Stainless Steel GOLF IRONS 2.59

Greater Accuracy—More Distance

Get the "feel" of these beautifully balanced clubs—take a good look at the stainless steel, chromium plated shafts. Note the shockless feature and the orange tan calfskin grip. Remember, these are features of clubs priced much, much higher. At Sears, each, 2.59.

At All 5 Sears Stores and Becker-Ryan's.

At 1/3 to 1/2 Less Than Regular Price

Heddon Split Bamboo CASTING RODS

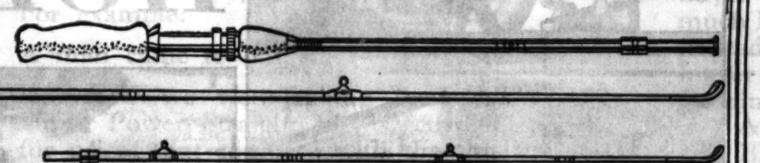

Jim Heddon's Favorite

No. 6 Casting Rod 5.49

Standard $15 Value

Just feel the balance of this rod—you'll know it's a winner! Note the new "Hold Tite" locking reel band and the nickeled silver mounting. Made of tempered "Brown-tone" split bamboo, tip and butt. In khaki bag and floating aluminum case. At Sears, specially priced indeed at, 5.49.

At All 5 Sears Stores and Becker-Ryan's

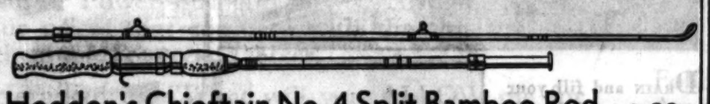

Heddon's Chieftain No. 4 Split Bamboo Rod 4.98

Of strong "Browntone" bamboo with agate mountings—solid cork grip handle and "Hold Tite" locking reel seat. A $7 value at Sears.

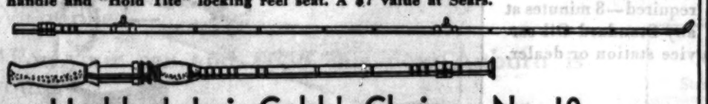

Heddon's Irvin Cobb's Choice—No. 10 9.98

A "fast" rod. Of selected split bamboo with screw tight locking device—holds reel absolutely fast. In khaki bag and floating aluminum case.

At All 5 Sears Stores and Becker-Ryan's

Alec MacDonald Matched Woods 2.69

Matched set of 3, priced at 7.95

Start the summer right—swing a set of matched Alec MacDonald woods. Note their perfect balance—they almost swing themselves! Each, 2.69. Set of 3, 7.95.

At All 5 Sears Stores and Becker-Ryan's

5-Pc. Golf Set

Bag and 4 Clubs, All for

4.95

Off to a good game on the 4th! Three chromium plated rustproof irons, combination brassie and driver and a 5-inch canvas bag with 4 inch leather cuff and hookless fastener ball pocket. At 4.95.

At All 5 Sears Stores and Becker-Ryan's

W. L. S. Championship

Tennis Balls

A fast ball for a fast game! Meets all the requirements of the U. S. Lawn Tennis Association—A special value at Sears, each, 15c. **15c**

At All 5 Sears Stores and Becker-Ryan's

Tennis Rackets

Regular $8 Value at

4.79

The courts are open—and here's a fast, well-balanced racket, priced mighty low. Strong three piece oval ash frame—with laminated shoulder construction, strung with moisture proof silk gut!

Waterproof Racket Covers

Rubberized, moisture-proof, with triangular ball pocket. **69c**

At All 5 Sears Stores and Becker-Ryan's

Black Hawk

Silk Line

50 yd. spools

2 for $1

Reels out fast; no tendency to backlash—Tested for 18 lbs. Of black waterproofed silk.

Heddon Dowagiac

BAITS

Values to 1.25

3 for $1

Boy—just watch them "strike" at these. "Zig-Wag," "Baby Vamp," "Game Fisher," etc.

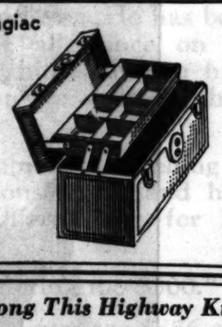

All Metal

Tackle Box 98c

With Cantilever Tray

So sturdily made of metal with metal tray and brass lock, catches and handle. At Sears, 98c.

Smart, Summery, Fashion Tailored

All-Wool Flannel Sport Jackets 6.75

You'd Expect to Pay at Least 12.50

Take the smart patch pocket single breasted model illustrated. Yes, it has the same style and cut of those you see every day at 12.50—Sears price 6.75. They come in blue or tan in single or double breasted effects—trimmed with celanese. Plain or belted coats with patch pockets. Indeed a value at 6.75.

At All 5 Sears Stores and Becker-Ryan's

Regular and Slack Style

All-Wool Flannel TROUSERS 3.98

White, Gray or Tan

Styles for men, young men and high school lads. Of all-wool flannel in regular and slack styles. Special at 3.98.

At All 5 Sears Stores and Becker-Ryan's

Men's Bathing Suits 1.98

Yes . . . 100% pure wool suits in speed models knit to fit and retain their shape. Wanted colors Sizes 36 to 44, at

Boys' Bathing Suits 98c

Knit of selected all wool yarns, with skirt. In navy, maroon or royal. Full cut and roomy—for fellows who like to swim.

At All 5 Sears Stores and Becker-Ryan's

Styled Like Smart Fellows Want

Rayon Polo Shirts 48c

Popular polo style collar with buttons to match. Choice of white, blue, green, tan. Sizes 8 to 16, special at Sears,

At All 5 Sears Stores and Becker-Ryan's

Men's All Wool Knickers 2.98

Regular $5 Value

Well tailored of sturdy wool materials. Plus four style—new spring shades. All sizes. At 2.98.

At All 5 Sears Stores and Becker-Ryan's

Men's Black and White Sport Oxfords 2.98

Made of selected white leathers, trimmed with black, in the styles men prefer. All with genuine Goodyear welted soles. Special at Sears, pair at 2.98.

At All 5 Sears Stores and Becker-Ryan's

Going on a Camping Trip? You'll Want to Take Along This Highway King

Umbrella Tent 17.45

Of High Count Tent Drill With Sewed in Duck Floor, at

You'll like this tent—especially on rainy nights—for it's thoroughly waterproofed and the duck floor stays dry, too. Of quality high count tent drill. With window in back, canopy door flap, and marquisette screen door—the 9¼x9¼ ft. size at 17.45.

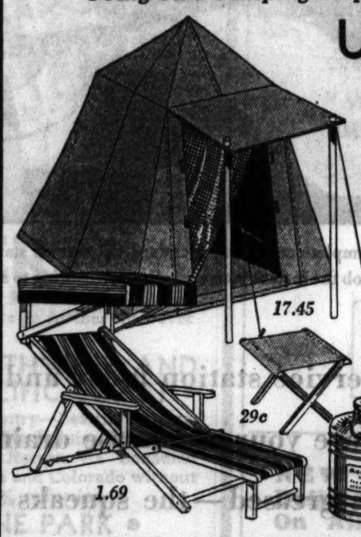

1.49

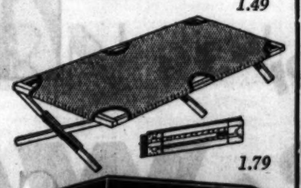

1.79

3.98

Beach Chairs

With canopy and foot rest. Maple frame with green and orange striped duck. **1.69**

Folding Stool

Hardwood frame and striped duck seat—sturdy and very handy. At **29c**

Striped Duck Awning HAMMOCK

Ho-hum for a lazy Fourth in this attractive hammock. Several sturdy woven patterns. **1.49**

Folding Camp Cot

Hardwood frame — reenforced joints. End sticks keep the canvas covering tight. Priced at only **1.79**

One Gallon Outing Jug 79c

Earthenware inside container with stopper and rustproof aluminum drinking cup cap, at

At All 5 Sears Stores and Becker-Ryan's

Outing Shoes

For Men and Boys

A husky playground and outing shoe with rubber toe guard and rubber soles. Lace-to-toe style. Regular $2 value at 1.29. **1.29**

At All 5 Sears Stores and Becker-Ryan's

4 Horse Shoes 1.00

Formerly Sold up to 1.50

Properly balanced—easy to make the desired "1¾" Turn. Take a set along for the "Fourth." These are official size and weight and are made of drop forged steel. Set of 4 at Sears, $1.

At All 5 Sears Stores and Becker-Ryan's

Airplane Speed—Motorcycle Strength

New 1932 Collegiate BICYCLE 19.95

Sold on Easy Terms—Plus Carrying Charge

Just try and keep up with this properly balanced—easy pedalling bike. Full 28 inch size with sturdy double bar frame and "American Red" tires. Safe—we'll say it is—just try that sure-acting coaster brake. Look at the chromium plated rims and handle bars—and the flashy cherry red and white enameled finish. The bike you want—and only 19.95!

At All 5 Sears Stores and Becker-Ryan's.

Sears 5 Neighborhood Stores Open Tonight Until 9 P.M.

Sears

SEARS, ROEBUCK AND CO.

NORTH — 1900 Lawrence Ave. at Winchester Ave.
WEST — Homan Ave. at Arthington St.
STATE-LOOP — State-Van Buren and Congress Sts.
SOUTHWEST — Western Avenue at 62nd Street
SOUTH — East 79th St. at Kenwood
BECKER-RYAN & Co. — Halsted at 63rd Street

Kook Rite Gasoline STOVE 3.98

Of heavy auto steel. Instant lighting—steel wire grating—two burner type.

WOMEN FROLIC AT CLUB DINNER BEFORE BATTLE

'Dean Elizabeth' Throws Formality to Winds.

BY KATHLEEN M'LAUGHLIN.

Those who ate and ran away, convention bound, topped a highly diverting program last night at the frolicsome function that was the Chicago Woman's club dinner to distinguished Democratic women. That they'll live to speak another day—perhaps this morning at the breakfast at the Palmer house for the delegates, alternates, and national committeewomen—consoled the 500 guests who could not hear the headliners above the clatter of cutlery and china. And there was no lack of oratorical talent.

Mrs. George Bass [Dean Elizabeth to the Democratic women] effected a sleight of hand feat in which she deftly substituted other celebrities for the party leaders whose duties demanded their presence in the Stadium at 7 o'clock. As official hostess she tossed formality to the winds and called upon the guests to recognize that "we are running true to form out on the west side—having a convention of impulse. If all the dinner parties crash in town, what matters it so long as we have our fun."

Every One Enjoys It.

Keyed to the electric atmosphere emanating from the Stadium, everybody had fun—Republicans sprinkled liberally among the tables, as well as Democrats. Those who watched but couldn't hear the brief remarks of former Gov. Nellie Tayloe Ross and Mrs. Emily Newell Blair [who, with Mrs. Bass, form the famous feminine triumvirate of Democracy] applauded just as enthusiastically when their sentiments were echoed by Mrs. O. Fragstein of Milwaukee, national committeewoman from Wisconsin; Prof. William E. Dodd of the University of Chicago; Mrs. James Hamilton Lewis, wife of the Illinois senator, and Philip Grau of Milwaukee, "a recent Republican."

The latter speaker tickled the gathering mightily when he assured it that "although I wear my hair pompadour and come from Wisconsin, I'm not going to take off my coat or my collar before I finish my remarks," and also that "I walked to the mourner's bench in the Democratic convention and admitted my conversion." But they didn't smile when he hammered home the accusation that "we have paid more attention to the pedigree of a bull pup we buy for our children than to the qualifications of men we send to the legislature."

Wants No Prosperity Pledge.

Similarly Prof. Dodd declared that "the Democratic party has survived success. That's what is killing the Republican party—too much success." He recommended to the party leaders that no pledge of prosperity be held out as an inducement for Democratic votes in November.

Mrs. Ruth McCormick Simms and her husband, Mrs. Ruth Bryan Owen, Mrs. Mary T. Norton of New Jersey, and others were unable to attend the dinner because of the evening session. Those who were on hand included Mrs. William E. Dever, widow of the former mayor of Chicago; Mrs. John P. McGoorty, Mrs. Daniel B. Gallery, Judge and Mrs. Edmund K. Jarecki, Mrs. Leslie Weary, Mrs. Glenn E. Plumb, and Miss Mary McEnerney, county commissioners; Mr. and Mrs. E. L. Lobdell, Mrs. George Packard, Mrs. Frank Fuller, Mrs. Clarence Norton Goodwin, Mrs. Harry Atwood, Mrs. Ora H. Snyder, Mrs. Amos Walker, Mrs. Clair E. More, and numerous others.

Woman's Club Entertains Delegates

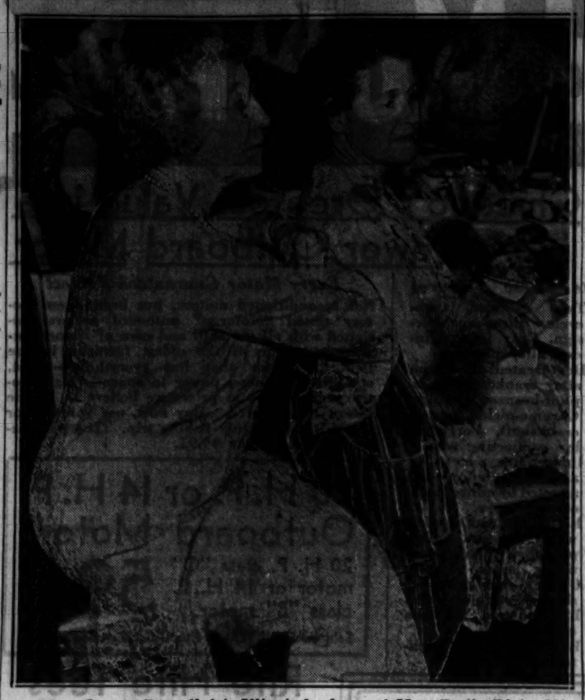

Mrs. George Bass (left), Illinois leader, and Mrs. Emily Blair, Missouri delegate and former vice chairman of the national committee, at a dinner given at the Chicago Woman's club. (TRIBUNE Photo.)

Normal, Ill., Saves $12,000; Has Balance of $26,869

Bloomington, Ill., June 29.—[Special.]—While many municipalities, large and small, are in financial straights, Normal, Ill., had a balance of $26,869.25 at the end of the fiscal year this month, of which amount $12,416.20 was saved during the year.

FIRST WIFE ASKS $100,000 IN SUIT AGAINST SECOND

White Plains, N. Y., June 29.—[Special.]—Immediate trial of her $100,000 alienation suit against the woman who succeeded her as wife of Willard Bruce Pine, Westchester real estate man, was demanded by Mrs. Cornelia Kathleen Pine of Larchmont, in Supreme court, White Plains, today.

Mrs. Pine said she divorced the realtor in Reno two years ago after he had been stolen from her by Mrs. Beatrice Ivie Kropff, then wife of a wealthy Manhattan perfumer. A few months later Mrs. Kropff went to Reno, taking Pine with her, and obtained a decree for herself. The upshot, according to the first Mrs. Pine, is that her ex-husband and his wife are now living in Beverly Hills, Cal., on the latter's money.

The plaintiff charged that the former Mrs. Kropff kept on the trail of the lonesome Pine for months before she won his love.

MICHIGAN FINDS OUTDOORS STILL IS GREAT ASSET

Tourist Business Shows No Depression.

BY HAL FOUST.

[Chicago Tribune Press Service.]

Walloon Lake, Mich., June 29.—[Special.]—Here in the cool lakes and woods, an easy day's drive from Chicago, the Michigan Tourist and Resort association this afternoon on the first day of its annual "historical and legendary tour" reported that the outdoors is becoming a stronger vacation attraction than in the era of silk shirts and new pearl necklaces.

"The summers of 1930 and 1931," said Frank V. Blakely, field representative of the resort association, "each brought more automobile tourists to Michigan than in the years of high stock market quotations. The average individual expenditure by these visitors has dropped materially, but the increase in numbers has been so great that the income of the resort owners has been cut much less than in business generally.

Hotel Prices Down.

"Prices on hotels, cottages, and meals are down about 20 per cent. The condition of the tourist business is of economic importance to the entire state. With an annual revenue of $250,000,000 from 10,000,000 visitors the resort trade ranks in Michigan with automobile manufacturing and agriculture."

"The popularity of outdoor recreations during this depression is a wholesome influence on society in these trying times," said Henry Turner, chairman of the tourist committee of the Grand Rapids Association of Commerce. "It augurs well for the stability of America that the people are turning from neurotic entertainments of the jazz age to an appreciation of the countryside."

Walloon lake is a spring fed body of blue with twelve miles of shore, hills green with pine, spruce, white birch, elms, and maples. It is one of hundreds of lakes in this northern tip of Michigan where the breezes are fresh from Lake Michigan and Lake Huron. The preferred automobile route here is via US 12 to Kalamazoo, thence north on US 131 to Walloon Lake Junction, 407 miles from the loop. This is 10 miles from Petoskey, 22 miles from Charlevoix, and 48 miles from Mackinaw City.

KILLED FOR LEADING PLASTERERS' REVOLT AGAINST RACKETEERS

New York, June 29.—[Special.]—Annunzio Milano, who is said by police to have led a group of boss plasterers in a revolt against racketeers levying tribute on them, was shot and killed early today by two masked men who invaded the basement of a house in Brooklyn, where he was visiting.

The killers, after firing one shot each, left unhurriedly and were driven away by a third man waiting in an automobile. Other guests in the basement, thinking they were being held up, raised their hands. The gunmen ignored them, however.

N. Y. JUDGE PUTS JUSTICE BEFORE LETTER OF LAW

New York, June 29.—[Special.]—Supreme Court Justice Normal L. Dike in Brooklyn today ruled in substance that justice is more important than the letter of the law, so he refused to punish a mother who he said was clearly in contempt of court in that she defied an order prohibiting her from moving her children from Brooklyn.

The mother, Mrs. Caterina L. Santeramo of Chatham, N. Y., it was brought out, left her husband, Gaspare Santeramo of Brooklyn, in 1922 and eloped with Pasquale Quirino. Santeramo said he searched for her for ten years, but did not find her until she visited her family in Brooklyn last March.

Meanwhile Santeramo had obtained an annulment of the marriage, but when his former wife brought the children, Thomas, 16, and Angelina, 13, to Brooklyn, he obtained an order forbidding her to take them away.

Mrs. Santeramo testified that she had left her husband because he beat her. She said that since then her whole life had been devoted to the upbringing of her children. Prominent residents of Chatham testified that she was a model wife and mother, and that the children were being raised in a model home.

A Balanced Budget

Not only the financial security of our country but that of every business depends upon a balanced budget. Merchants in their eagerness to force sales, in times like these, are apt to overlook the great importance of upholding their established standards and also of obtaining sufficient financial return to maintain these standards. Lowering quality to balance the budget, however, is not approved by the best houses.

Merchants are not magicians and they cannot through magic readjust prices, regardless of quality, to meet the demand for extreme reductions. Our patrons take pride in our dependable business policies, our exceptional service, and our wonderful Shirts, Neckwear, Hosiery, and other distinctive requisites. In our New York, Chicago, London and Paris Shops prices are as low as possible for the best in quality and at the same time to enable us to maintain a balanced budget.

A. Sulka & Company
6 SO. MICHIGAN AVE., CHICAGO

MOTORISTS! don't start trip without KLEENEX!

Keep Kleenex right on the seat! Use it for cleaning windshield—for handkerchiefs—picnic napkins—everything!

DON'T START any journey—long or short—without Kleenex! These handy tissues will increase the pleasure of your trip so many different ways.

Keep a package of Kleenex right on the seat. Use a tissue to wipe off the windshield. Another to wipe away dust and perspiration from your face. You'll find it invaluable for wiping grease and dirt from your hands.

For picnics

Take Kleenex along for picnic napkins! It's convenient, inexpensive—and easily disposed of.

Kleenex comes in handy for towels, when traveling—for handkerchiefs—and other personal uses. Use it around toilet articles when packing.

Indeed, as one enthusiastic Kleenex user writes—"we use it for everything but the sandwich fillings!"

Stock up with Kleenex before you start—you'll enjoy the trip much more. Buy Kleenex at any drug or department store.

'KERFS ... are like Kleenex—but 4 thicknesses instead of 2—and finished with smart borders, for handkerchiefs or tea napkins.

KLEENEX *disposable* TISSUES

SUBSCRIBE FOR THE CHICAGO TRIBUNE

The finest suit of clothes and the slimmest pocketbook go hand-in-hand here.

For we've taken the cream of our stock—suits of the choicest imported and domestic fabrics—and marked them all from $30 to $55. (That means $10, $15 or $20 from the regular prices.)

Not even in a custom tailor's will you find better cloths. They are all-wool, hand-tailored and in styles for smart young men or their more conservative fathers.

Summer Suits

$28 (were $35 to $65)

Cool, light-weight suits, quarter or skeleton-lined, in a variety of summer or tropical fabrics. Beautifully styled and hand-tailored to retain their smart lines.

Prices are revised on Sport Jackets—flannels, tweeds, shetlands, camel's-hair and gabardines—down to $18, $20 and $25. Flannel trousers, $8. Summer furnishings at correspondingly low prices.

ANDERSON & BROTHERS
MICHIGAN AT WASHINGTON
ROGERS PEET CLOTHING
Hats—Shoes—Furnishings

DRAIN and fill your crank case with Iso-Vis Motor Oil today! Time required—8 minutes at any Standard Oil service station or dealer.

Have a CAREFREE HOLIDAY over the 4th

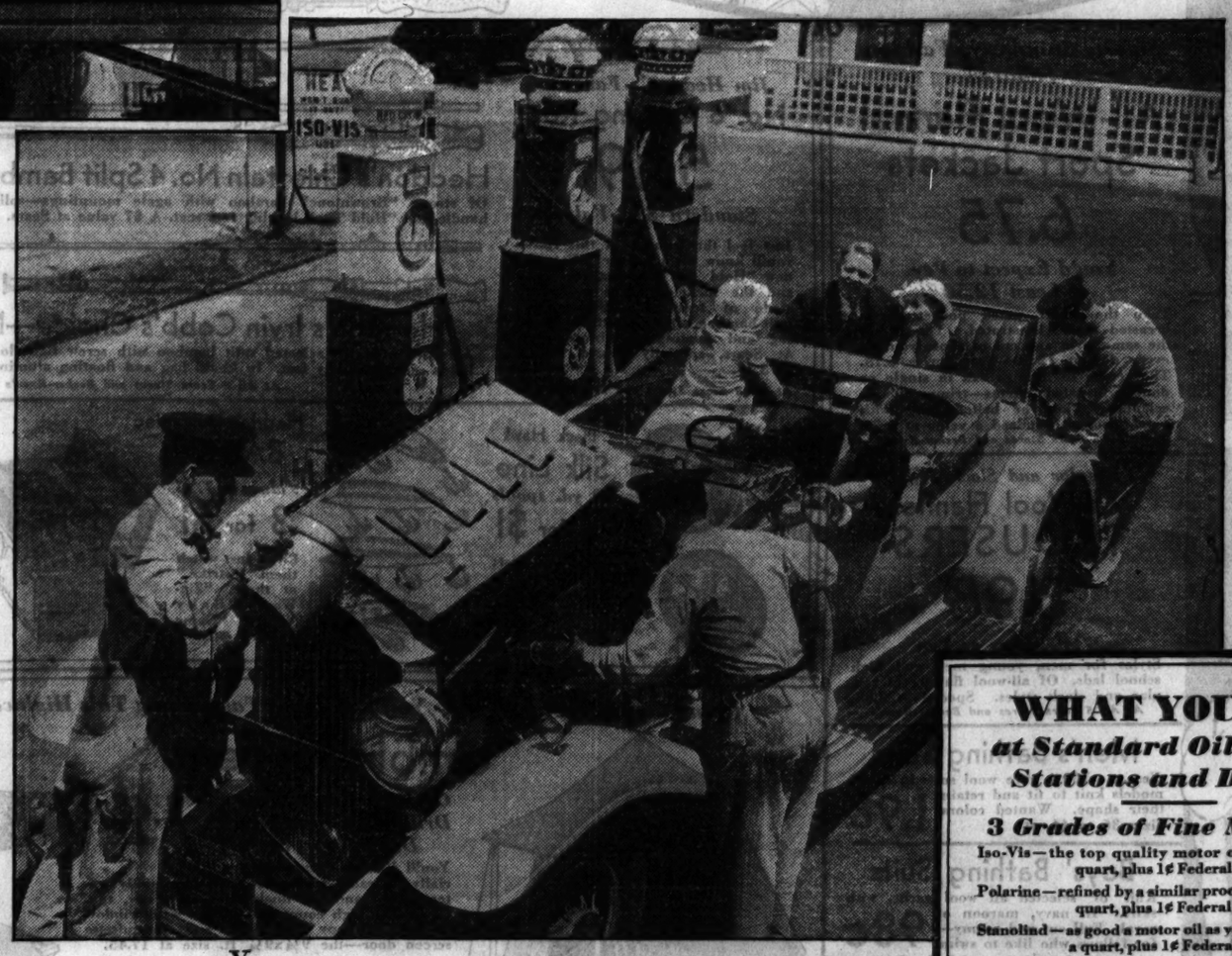

YOU get quick, cheerful, complete service at Standard Oil service stations and dealers. Every man is on the job the instant your car rolls up... *waiting* to serve you!

SWING into a Standard Oil Service station today and have your car serviced for your holiday trip . . . Have your crankcase drained—New Iso-Vis Motor Oil put in . . . Your chassis greased—the squeaks taken out . . . Your tires checked—and properly inflated . . . Fresh water added to your battery . . . and your tank filled with gasoline . . . Spend a carefree holiday.

WHAT YOU GET at Standard Oil Service Stations and Dealers

3 Grades of Fine Motor Oil

Iso-Vis—the top quality motor oil priced at 30¢ a quart, plus 1¢ Federal Tax.

Polarine—refined by a similar process priced at 25¢ a quart, plus 1¢ Federal Tax.

Stanolind—as good a motor oil as you can buy for 15¢ a quart, plus 1¢ Federal Tax.

3 Grades of Fine Gasoline

Red Crown Ethyl—the very best gas with a big percentage of ethyl.

Standard Red Crown—extremely high anti-knock value.

Stanolind—a fine gasoline made to sell at a low price.

Greasing Service

Experts who know what grease to use and where to put it.

Atlas Tires

Guaranteed by the strongest of all tire guarantees.

Auto Polish

A few brisk rubs and your car shines like a mirror in the sunlight. Take home a can.

Finol

A light machine oil for upper cylinder lubrication, generator, distributor and household use.

STANDARD OIL COMPANY

REFINERS OF THE 1933 WORLD'S FAIR GASOLINE AND MOTOR OIL

CURTIS BLAMED FOR DELAYING LINDBERGH HUNT

Revenue Sleuth Testifies Against Him.

BY TOM PETTEY.
[Chicago Tribune Press Service.]

Flemington, N. J., June 29.—[Special.]—The Curtis hoax trial wound its way through long and devious trails today in a battle of words in which the lawyers contributed almost as much verbiage to the records as did nine witnesses. Col. Charles A. Lindbergh sat in the courtroom throughout the steaming day.

FRANK J. WILSON.

William E. Haskell, assistant to the president of the New York Tribune, Inc., publisher of the New York Herald - Tribune, testified during the day that Curtis told him that during the sea search for the kidnaped baby Lindbergh at one time tried to jump out and swim to the kidnapers' boat.

"Curtis said the high seas prevented getting close to the other boat," Mr. Haskell testified. "He said they had to restrain Col. Lindbergh from jumping overboard to swim to the other ship."

Delayed Hunt for Right Man.

The high point of the session came early in the afternoon during the testimony of Frank J. Wilson, special investigator in the internal revenue department, who played an important rôle in gathering evidence against Al (Scarface) Capone recently in Chicago.

Mr. Wilson testified that John Hughes Curtis, the Norfolk shipbuilder who is on trial for obstructing justice by giving false information in the hunt for the kidnapers of the Lindbergh baby, caused the authorities to lose touch with a man who might have solved the mystery of the abduction and subsequent murder.

Name Not Brought Out.

The name of the man was not divulged although the defense lawyers attempted to obtain it from Mr. Wilson. There was a long legal wrangle, during which Col. Lindbergh tapped his foot nervously, showing the first emotion he has expressed since the trial began Monday. Finally Judge Adam O. Robbins ruled that the name should not be revealed.

The federal agent was on the stand for two hours and gave his testimony from notes in great detail.

"Mr. Curtis aided the people who were guilty of the kidnaping," said Mr. Wilson, "because he prevented the prosecution of the investigation at that particular time. We were investigating a certain person who was not the kidnaper but who had information concerning the criminals when Curtis caused a disruption. It is quite possible that his apprehension may be considerably delayed."

On Case Since March 15.

Mr. Wilson's statement was made to Lloyd Fisher, the defense lawyer, while he was under cross-examination. Before leaving the stand the federal investigator, who has been in the Lindbergh case since March 15, said definitely that he believed Curtis to have been in contact with the actual kidnapers.

Wilson, who weighs each word before he delivers it into the records, had been led through a mountain of testimony by Harry L. Stout, assistant prosecutor, before he was turned over to the younger and more enthusiastic Mr. Fisher of the defense.

Mr. Fisher expressed incredulity that Curtis could have hampered the investigation. It was then that the man who got the goods on Al Capone made his statement concerning the mystery man who vanished after the Curtis hoax developed. Not a great deal was learned concerning this angle of the case. Mr. Wilson has been on witness stands before and cannot be flustered.

"So you believe this person you suspected got away because of Mr. Curtis?" asked Lawyer Fisher.

"We did not suspect the person himself, but he is closely connected with other persons who are under suspicion," replied Mr. Wilson.

Name Is Excluded.

"And if you should disclose this name it would further hamper the investigation?" interjected the prosecutor, Anthony J. Hauck.

"Yes, it would," replied the witness.

"I will not require the witness to name the man," said the court, establishing for the first time the sex of the person under discussion.

Judge Robbins, after insuring the confidence of the witness in naming the individual, ruled that all testimony concerning the unnamed person should be stricken from the records.

Mr. Wilson began his testimony by repeating the Curtis description of "John," the Scandinavian kidnaper, and "Dynamite," the big, surly Scandinavian Jew, who ruled the band with an iron hand. "Dynamite" also was known as Sam Goldberg, the federal agent said; "John" was sometimes called "Nils." He said Curtis had described "Hilda" as a good looker, about 33, and a fancy dresser.

Four Different Stories.

Wilson told the jury while under both direct and cross-examination of the manner in which four statements had been obtained from Curtis in the Lindbergh home during the week following the finding of the baby's body. The defense attempted to show that Curtis had been subjected to a long grind and that he was near a breakdown when he made the statements. Mr. Fisher even pointed out in a voice verging on a sob that Curtis had been driven to Trenton and back over a rough, bumpy road when he was "weary from long questioning."

Mr. Curtis did make a lot of statements. From the testimony of Mr. Wilson, it appears that Curtis was very busy. The Norfolk man had a new story for every conference. The conferences were held all night on May 12, then they were skipped over for the day and resumed again on the night of the thirteenth. Mr. Wilson, however, said he had to stay awake just as long as Curtis.

The government man said that so far as he knew Curtis was not a prisoner during the eight days he was at Lindbergh's home.

"I believe he could have gone to Norfolk if he had insisted on going," said Mr. Wilson. "Yes, he was there voluntarily. However, after May 15 when I got the report that he had tried to commit suicide, he was under guard. I suggested that a guard be placed over him for his own protection."

Turn to Jersey Police.

The trend of the hoax trial turned toward the New Jersey state police as the state drew near the close of its case. Two of the afternoon witnesses were policemen. They were subjected to a strong cross-examination by Mr. Fisher, who attempted to prove that they were lax in their investigation of the Lindbergh crime and that they were only interested in proving "Curtis to be a damned liar."

Sergt. Moffett, the Newark police detective assigned to make an excursion along the New Jersey shore with Curtis in order to check his story of contacts with "Hilda," "John," "Dynamite," and other members of the alleged kidnaping gang, was one of them. He related the trips made with Curtis to Cape May and Wildwood, N. J., the visit to the alleged houses where Curtis met the kidnapers and "overheard" the radio messages of Hilda and Inez Larsen, etc.

The state produced both Mrs. Edna Larsen and her husband, Otto Edwin John Larsen. They were an innocent appearing couple and seemed surprised to find themselves in the Curtis hoax case. Mrs. Larsen is a motherly looking woman in her late thirties. Both testified they knew nothing about Curtis nor the Lindbergh kidnaping. The husband said he and his wife had gone to a town political meeting the night Curtis said he called on "Hilda" at their home. Larsen expressed the opinion that if Curtis had tried to enter the house he would have had a difficult time.

"My dog was in the house," said Larsen, "and Curtis would have had to chloroform him to get in there."

Howard D. Cates, owner of the first Cape May house, pointed out by Curtis, testified that he had not lived there for some time and that the place never had been used by any one answering the description of the men and women named by Curtis.

J. Morris Price, owner of the second Cape May house, was equally certain Curtis was leading the police on a cold trail. Price, however, lives in Plymouth, Pa., and only goes to Cape May later in the summer. He testified he had not been in the house in several months.

The implication from the testimony concerning the Cape May and Wildwood excursion was that Curtis had been studying the telephone book for addresses or else that he had a thorough knowledge of the town from some previous experience there. Attorney Fisher, for the defense, attempted to discredit Sergt. Moffett's testimony and show him up as a poor investigator. Mr. Fisher also had an idea about telephone books.

"Sergeant," he said, "I think you went down there convinced that Curtis was a damn liar and that about all you did was to look for the kidnapers in the telephone book."

Sergt. Moffett insisted rather wryly that such was not the case.

The last witness of the day was Capt. John J. Lamb of the New Jersey state police. He was reading a long account obtained from Curtis concerning the Norfolk man's entry into the kidnaping case when the adjournment came.

BACK HOME

Norma Talmadge, movie actress, arrives in New York aboard S. S. Champlain.
[Acme Photo.]

MOTHER, GIRL KILLED AS AUTO DIVES IN RIVER

Mrs. Sophie Laudont, 40 years old, 3441 South Morgan street, and her daughter, Lillian, 11, were killed last night when the automobile in which they were riding plunged into the Mohawk river following a headon collision one mile east of Little Falls, N. Y., according to word received from Utica, N. Y. John Laudont, husband of the dead woman, was thrown from the car by the impact and was not seriously injured. John Laudont Jr., his son, and Peter Serba of Utica were rescued from the wrecked machine by firemen from Little Falls. Laudont is a grocer.

Miss Florence Vaughan, 22 years old, of Kankakee, Ill., was probably fatally injured early this morning when the automobile in which she was riding with Clyde Karr, also of Kankakee, struck a street car at 18th street and Michigan avenue. The automobile, which was driven by Karr, who is said to be the son of a Kankakee minister, hit the front end of the street car, caromed against a traffic light post and then bounded off against a woman pedestrian, Mrs. Margaret Lee, 119 East 18th street. She suffered a broken nose. Miss Vaughan received a fractured skull and other injuries, from which hospital attendants said she probably would die. Karr's right arm was fractured. All were taken to St. Luke's hospital.

Mrs. Margaret Sulkey, 45 years old, and her sister, Jeanette, 35 years old, school teachers of Niagara Falls, N. Y., were injured yesterday morning when the automobile in which they were driving to the Democratic convention at the Stadium collided with another machine at the inner drive in Grant park and 11th street. They were taken to St. Luke's hospital with Mr. and Mrs. Martin J. Tarfy of Detroit, in whose car they were riding. Miss Lela Hackney, Wellington, Kas., driver of the other car, told police her sedan struck the Tarfy auto when she swerved to avoid a collision with a motor bus. Two automobile fatalities in Cook county yesterday increased toll since Jan. 1 to 542. The victims:

Carlos La Ponte, 55 years old, 900 South Irving avenue. Died at the Mother Cabrini hospital from hurts sustained June 21 when he was struck by the car of John Rusnak, 2151 West Huron street, at Western avenue and Polk street.

Unidentified man, 50 years old. Killed late last night by the car of a hit and run driver in Touhy avenue, one-half mile east of Niles. Twenty minutes later John A. Swart, 42, a salesman of 2503 Prairie avenue, Evanston, was found in an Evanston garage by a police squad. He admitted he had run down the man and explained he failed to stop because he believed the man was a robber who was trying to stop him in the road. He was held.

SUSPECT SLAIN BY POLICE; TOO SLOW ON DRAW

Gary [Popeye] Carson, 30 years old, suspected member of a hoodlum gang, was too slow on the draw last night. He was shot down and killed by two policemen as he attempted to pull a gun on them in La Salle street just north of Division street.

MILDRED FLANNIGAN.

Immediately after the shooting police chased and captured an ex-convict and his woman companion as they drove away from the scene. They also raided a second story flat at 1127 North La Salle street which Carson had just left, arrested another man, a convict now on parole, and seized a quantity of nitroglycerin, fuses, burglars' tools, and a shotgun.

The policemen who killed Carson were Harry Miller and John Walsh, working as a mayor's detail out of the commissioner's office. For two weeks, with Detective Harry Lang, they had been watching the La Salle street flat. Last night Robert Savio, 33, the ex-convict, and Miss Mildred Flannigan, 25, both of 911 North State street, drew up. Shortly afterward Carson emerged from the building.

As Detective Miller halted him, Carson tried to draw his gun. Miller and Walsh were quicker. They pumped four bullets into him, causing his death a few minutes later.

Meanwhile, Savio and Miss Flannigan started to drive away, but they were nabbed by Policemen H. J. Tierney, Martin McCarthy, and Matthew Cunningham of the Hudson avenue station. Miller, Lang, and Walsh then raided the second story flat, where they seized Ernie Neisch, 35, paroled convict, and the criminal contraband.

EDITH M'CORMICK CLOSING HOME ON LAKE SHORE DRIVE

Mrs. Edith Rockefeller McCormick is closing her home at 1000 Lake Shore drive temporarily and may spend the summer at a hotel in Chicago or leave the city on a trip, it was said by her secretary last night.

Articles of value, such as her silver, are being put in storage, as is customary in the McCormick household during the summer, the secretary said.

"I don't know when she is going to leave. She may not leave at all. Her plans are quite undecided," the secretary added. "There's no reason other than that things are getting a bit too much for her. She's tired, and she wants a rest."

In reply to a question as to whether hard times prompted Mrs. McCormick to take up an abode elsewhere with less upkeep entailed, the secretary said:

"O, no, that has nothing to do with it. Of course she will not lease the house or anything like that. All the furnishings will remain exactly as they are, the rugs and everything. Only such things as the silver will be put in storage."

Mrs. McCormick has not left her home for years except for a short stay in a hospital two years ago, and for periods at her villa in Lake Forest during summers.

U. OF C. FACULTY MEMBERS GO TO EUROPE TO STUDY

Twenty-five members of the University of Chicago faculty have left the campus during the last two weeks bound for Europe for research and vacations. Four of the group will study the German political campaign. Prof. Charles E. Merriam, chairman of the department of political science, has gone to Berlin for this purpose. Prof. Samuel Harper of the department of history will divide his time between Berlin and Moscow. Prof. Harold Lasswell of the department of political science will study the technique of political propaganda in Berlin and Moscow, and Prof. Samuel H. Nerlove of the school of business will observe financial conditions in Germany.

Trade Group Asks for Illinois Central Subways

The South Shore Chamber of Commerce yesterday petitioned the Illinois commerce commission to order the Illinois Central railway to construct 32 street subways under the tracks between 70th and 83d streets on the South Chicago branch. The project would cost $12,000,000, it was said.

After hearing arguments by State Representative Elmer J. Schnackenberg, for the chamber of commerce, and Vernon W. Foster, counsel for the Illinois Central, the commission continued the hearing to July 27.

Jean Harlow, coming to Balaban and Katz Theaters in "The Red Headed Woman"

Last Three Days
Lava Machineless Permanent $3
NO MACHINE
NO ELECTRICITY
It's comfortable, easy, quick—leaves your hair soft, beautiful, with loose, natural waves. Come in today.
FREDERIC'S VITA TONIC EUGENE REALISTIC $3
FRENCH STEAM OIL PERMANENT WAVE $2
Ralph Love French Beauty Artist
6310 N. Western Ave. Briargate 7400
1949 Lawrence Ave. Sunnyside 0927
Open Daily, 9 A. M. to 9 P. M.

Advertise in The Tribune

$21.75 ALL-EXPENSE COACH TOUR TO
Mammoth Cave, Ky.
LOUISVILLE, KY.
JULY 4th WEEK-END
Includes railroad fare, meals, hotel, sightseeing at the Cave.
Lv. Chicago (Union Station) 11:40 P. M. (Central Standard Time) Saturday, July 2nd—Returning Arrive Chicago Early Tuesday Morning.
Telephone Central 7200 230
Pennsylvania Railroad
Louisville & Nashville R. R.

LOWEST FARES EVER!

Bargains! Bargains! Fares slashed again. Small vacation budgets go further than ever before.

$90.30 Round Trip from Chicago — PACIFIC NORTHWEST AND ALL THE PACIFIC COAST • The Puget Sound country—Seattle, Tacoma, Victoria, Vancouver, Mt. Rainier, Mt. Baker, Olympic Peninsula. Return via Canadian Rockies; or California and Colorado without additional cost—a 20% reduction.

$59.35 Round Trip from Chicago — YELLOWSTONE PARK • thru new, thrilling Gallatin Gateway, 170 extra miles of motoring, at no additional cost. Travel independently or join an escorted all-expense tour. Just like a big house party. Wide choice of tours. Ask us about special low one way coach and tourist car fares, also rock bottom round trip coach fares.

4½-day Tour of Park $45.00 at lodges; $54.00 at hotels.

Chicago Ticket Office
68 S. Clark Street (at Monroe)
Phone Central 7400
B. J. Schilling, General Agent

Lowest FARES APPLY VIA THE OLYMPIAN
Electrified Over the Rockies to the Sea
The MILWAUKEE ROAD

ARE YOU BOTHERED WITH ANTS?

TERRO Ant Killer Will Rid Your Place of Ants in 24 Hours.

No matter how thick the ants are in your kitchen, pantry, ice box or garden, TERRO Ant Killer will clean them out in 24 hours or less. That's our positive money-back guarantee. Get TERRO today.

Ask your dealer for TERRO. If you can't get it, send us 50 cents and dealer's name for a bottle, postpaid.

SENORET CHEMICAL CO.,
615 Gratiot St. St. Louis, Mo.

"Who's Kiddin' Who?"

We believe this is ethical advertising—

Because we are doing you a real favor by showing you HOW TO SAVE MONEY.

Critics of Auburn's new Merchandising Program have said many untrue things about it—but that has not stopped its success. The public is rapidly learning that Auburn is giving much greater value for much less cost.

Whether you buy an Auburn car or not, we are going to explain something to you that will make you money.

Here it is—

When you trade in your old car with ANY dealer on a new car, the only thing that counts is—HOW GOOD a car you get for the CASH you pay.

For example:

A man came to our store—

He knew we were selling these NEW 100 Horse Power Straight Eights, current models, for prices that compare with the smallest and cheapest Fours and Sixes.

He asked us: "What will you ALLOW me for my old car?"

We replied—

"For your car and $656 this new Auburn is yours."

He persisted in asking, "How MUCH for my old car?"

(You see, he is like many others. He has been led to BELIEVE that the allowance on his used car is the important thing. If you have the same wrong impression we want to show you WHY it is wrong).

We asked this man if he objected to telling us what other car he was considering and how much the competitor offered him for his used car.

He replied: "So-and-so is offering me $300."

Then he said: "Your car delivers for $856 and you tell me I can have it for my car and $656 cash.

"Why, you are only allowing me $200 on my used car, while So-and-so is allowing me $300."

Now, as a BUSINESS proposition (and that is the only way to buy a car), study the figures below and see for yourself HOW MUCH BETTER Auburn's proposition is:

COMPETITOR "SIX" Standard Sedan 116½ in. wheelbase	AUBURN Straight EIGHT 5-Pass. Sedan 127 in. wheelbase—100 H.P.
$1078 delivered price	$856 delivered price
300 dealer's allowance on used car	200 Auburn's allowance on used car
$778 Cash, buyer pays	$656 Cash, buyer pays

It may LOOK like the competitor was giving the buyer a better deal, because he is allowing $300 as against Auburn's $200.

The facts are, however, the buyer actually pays $122 LESS CASH for the Auburn—and the buyer not only pays LESS cash but also gets a much BETTER automobile. He gets an EIGHT instead of a "Six." He gets more Horse Power, longer wheelbase, a roomier, finer, better performing car! The foregoing example shows you how Auburn's new program saves you money on cars BELOW Auburn's quality and price class.

Following is an example of how much money Auburn saves you on cars comparable to Auburn's VALUE and PERFORMANCE:

COMPETITOR Straight Eight Standard 5-Pass. Sedan. 126 in. wheelbase	AUBURN Straight Eight Standard 5-Pass. Sedan. 100 H.P., 127 in. wheelbase
$1802 delivered price	$856 delivered price
360 dealer's allowance on used car	200 Auburn's allowance on used car
$1442 Cash, buyer pays	$656 Cash, buyer pays

The buyer of an Auburn pays $786 LESS CASH and again gets a BETTER product.

Auburn has "taken out all the water." Which means—Auburn's new Merchandising Program could not have been possible on the old basis. The factory—distributor—dealer—and salesman—each and every one is contributing to this program by sacrificing some portion of his own profits, in order to get Auburn cars from the factory to you at these present low prices.

Don't be confused by CAMOUFLAGE and BUNK. Only ONE thing counts. Why pay MORE cash and get LESS car, than Auburn offers?

AUBURN NEW 1932 100 HORSE POWER STRAIGHT EIGHTS

DELIVERED Fully Equipped No More to Pay

LOW AS $747

NEW Prices Delivered Here On All Models

8-100: Coupe $747; Brougham $805; Sedan $856; Cabriolet $876; Phaeton $928; Speedster $928; 7-Pass. Sedan $958. 8-100 Custom: Coupe $886; Brougham $937; Sedan $988; Cabriolet $1009; Phaeton $1060; Speedster $1060; 7-Pass. Sedan $1091. 8-100 Custom (6 wire wheels): Coupe $947; Brougham $998; Sedan $1049; Cabriolet $1070; Phaeton $1121; Speedster $1121; 7-Pass. Sedan $1152. 12-160: Coupe $1071; Brougham $1122; Sedan, $1174; Cabriolet $1194; Phaeton $1245; Speedster $1245. 12-160 Custom: Coupe $1203; Brougham $1254; Sedan $1306; Cabriolet $1326; Phaeton $1378; Speedster $1378. 12-160 Custom (6 wire wheels): Coupe $1264; Brougham $1315; Sedan $1367; Cabriolet $1387; Phaeton $1439; Speedster $1439. These prices include full equipment.

AUBURN-CHICAGO COMPANY, *Distributors*
2401 Michigan Avenue. Michigan 1200

COOK COUNTY DEALERS

WEST SIDE
Congress Park Motor Sales, Ogden Ave. and Blanchard, Congress Park — Brookfield 1661
Chas. Lange & Co., 2479 Milwaukee Ave. — Capitol 2800
Marquardt-Schmucker Co., 846 Madison, Oak Park, Ill. — Austin 3704
Thomas Motor Sales, 2408 S. Crawford Ave. — Lawndale 0574
West Side Auburn Sales, 4701 Washington Blvd. — Mansfield 5030
Austin Auburn Company, 5524 W. Division St. — Austin 3536

SOUTH SIDE
Archer Motor Company, 7500 S. Halsted St. — Vincennes 7300
Fulrath Motor Sales, Inc., 7937 S. Chicago Ave. — Regent 6900

NORTH SIDE
Auburn-Diversey Sales, 4155 Milwaukee Ave. — Kildare 2970
Auburn-Lake Forest Sales, 1170 N. Western Ave., Lake Forest, Ill. — Lake Forest 834
Bondurant Motors, Inc., 1909 Ridge Ave., Evanston, Ill. — Greenleaf 1046
Tauber's Auburn & Cord Sales, 5718 Broadway. — Longbeach 6607

TERRITORY
ELGIN, ILL.—H. W. Hecht, 54 N. Grove Ave.
JOLIET, ILL.—A. C. Johnston & Sons, 111 Fourth St.
PEORIA, ILL.—Johnston-Moody Co., 1810 Main St.
KANKAKEE, ILL.—Mang-Zeisler Garage, 141 Schuyler St.
BLOOMINGTON, ILL.—Martens Motor Co., 315 E. Front St.
AURORA, ILL.—Sennett Motors, Inc., 37 Holbrook St.
HAMMOND, IND.—D. & P. Sales & Service, 5141 Oakley Ave.

Chicago Daily Tribune
THE WORLD'S GREATEST NEWSPAPER

FOUNDED JUNE 10, 1847

ENTERED AS SECOND CLASS MATTER JUNE 3, 1903, AT THE POSTOFFICE AT CHICAGO, ILL., UNDER ACT OF MARCH 3, 1879.

All unsolicited articles, manuscripts, letters and pictures sent to The Tribune are sent at the owner's risk, and The Tribune company expressly repudiates any liability or responsibility for their safe custody or return.

THURSDAY, JUNE 30, 1932.

THE TRIBUNE OFFICES.
CHICAGO—TRIBUNE SQUARE.
MILWAUKEE—TRUST COMPANY BUILDING.
NEW YORK—220 EAST 42D STREET.
WASHINGTON—815 ALBEE BUILDING.
BOSTON—718 CHAMBER OF COMMERCE BUILDING.
ATLANTA—1825 RHODES-HAVERTY BUILDING.
LONDON—135 FLEET STREET.
PARIS—1 RUE SCRIBE.
BERLIN—WILHELMSTRASSE 69 A.
MADRID—CALLE ESPALTER 5.
RIGA—ELIZABETES IELA 15/3.
ROME—GALLERIA COLONNA (SCALA A).
VIENNA—AM MODENAPARK 6.
WARSAW—PLAC KRASINSKA 6.
GIBRALTAR—HOTEL CECIL.
SHANGHAI—38 AVENUE EDWARD VII.
TOKIO—IMPERIAL HOTEL.
MEXICO CITY—HOTEL REGIS.
PANAMA CITY—HOTEL CENTRAL.
SPECIAL REPRESENTATION.
SAN FRANCISCO—820 KOHL BUILDING.

THE TRIBUNE PROGRAM

PLATFORM FOR AMERICA

1. *Repeal the Eighteenth Amendment.*
2. *Repeal the Volstead Act.*
3. *Stop appropriations for Prohibition tyranny.*
4. *End tax confiscations.*
5. *Halve government expenses.*
6. *Free the Railroads.*
7. *Establish Twelve-Foot Navigation from New York to New Orleans.*
8. *Adopt an American Foreign Policy.*

PLATFORM FOR MIDDLE WEST

1. *Revive the coal industry.*
2. *Free the farmers' markets from the Farm Board.*
3. *Fit highways to traffic needs.*
4. *Create a Middle West Chamber of Commerce.*

"The newspaper is an institution developed by modern civilization to present the news of the day, to foster commerce and industry, to inform and mold public opinion, and to furnish that check upon government which no constitution has ever been able to provide."

SOCIALISM OR AMERICANISM.

That the so-called federal economy bill has finally emerged from parliamentary entanglements and passed by a three to one vote in the senate is something to be grateful for, if not precisely a glorious victory for economy. It will reduce expenditures in the executive department by somewhere between 150 and 165 millions and this saving is not to be scorned, though it falls far short of the drastic retrenchment in total federal expenditure the situation urgently calls for. Perhaps it may be taken as a sign that the tide of public spending is turning, that the wave of protest sweeping the country has begun at last to lap Capitol hill.

The next session of congress must show a different attitude toward federal expenditure. We think it will. There will of course be renewed demands for public money, new talk abut "soaking the rich," with all the familiar nostrums of economic quackery. But the defense of the country from this destruction was little prepared during this session. It will be ready, we believe, for the next. The demand for retrenchment and tax relief already is heard from coast to coast. The voice of the spenders has dominated at this session. The voice of the country is going to dominate the next.

More important than any other development is the increasing recognition that retrenchment is not a mere question of dollars. It is a question of saving the American system of self-government. Some of the proponents of more expenditure are simply politicians exploiting suffering and discontent for votes. Many of the legislators who have voted with them were following the path of least resistance, listening to the loudest howl. But men like La Guardia, La Follette, and the so-called progressives want to destroy private enterprise and individualism and replace it with a socialist autocracy. They want a government at Washington that will rule every activity of the people, take over the whole resources of the nation, do all the thinking for all the people, and put them under a tyranny of the bureaucrat and the politician.

This is the certain culmination of the huge expenditures they favor under pretense of relief. The issue is Americanism vs. bolshevism. That issue must be fought out now. The time is well chosen for the revolutionist, but we have faith in the awakened understanding and loyalty of the American people. They will not surrender their heritage of liberty. They will fight their way back to prosperity on the firm footing of American principles.

THE POSTOFFICE AS EXHIBIT A.

The increase in postal rates which becomes effective on July 6 seems to have induced a number of large users of the mails to try to find ways to avoid the higher cost of doing business. The postoffice, in alarm, has issued a warning that it has a monopoly and that its monopoly is protected by criminal statutes. A business man may deliver his own bills or send his delivery men around town with them, but he cannot combine with another business man to maintain a bill delivery system and no one can set himself up in the letter delivery business in competition with the government. The penalties are severe.

Here is an interesting survival from the days of the king's monopolies. Here is also a foretaste of what must happen if the social and economic planners who are filling the magazines with their ideas these days have their way. The government will in effect grant and protect monopolies in supplying all essential materials and services to the American people as it now monopolizes the mails. No one may enter the field without permission, and permission will, of course, be withheld nine times out of ten. For fear of upsetting the economic apple cart no one who has an idea that he can provide services or supplies at a less cost than the established monopolies demand will be allowed to risk his time and money in the endeavor even though the interest of the consumers is also the interest of the new competitor.

It is curious that this doctrine should have gained such widespread approval among the forward looking and the liberal, so called. They rail against the iniquities of government and yet seek to expand the sphere of government. They know that postoffice charges are needlessly high because the department wastes its income in maintaining political postmasters and in preserving political rural routes laid out in the days of horse and buggy delivery, but they want to extend that kind of management to all industry and commerce. As forward lookers, the planners ought to know that the pinnacle of technological advance is never going to be achieved, but they propose a system of economic restraints which assumes that the last advance has been made and that it is more important to reorganize society to make the most of our present knowledge and skill than to leave society free to exploit the incalculable wealth of future discoveries and inventions. They are progressives without faith in progress. If they had been in the saddle twenty years ago they would have discouraged the movies as a threat to the theater, discouraged the automobile as a threat to the oat growers, discouraged long distance telephony as a threat to the telegraph, and discouraged the radio as a threat to the theaters and newspapers. The motto of these liberals is "No Admittance" and the symbol of these progressives is the dead hand. They are, in reality, the party of black reaction. Their ideal of economic organization is the king's monopolies. Behold the postoffice department as Exhibit A, a monopoly protected in its gross inefficiencies by the criminal law and the penitentiaries.

IS THIS ADIOS?

Although the Anti-Saloon league has not taken the trouble to make a series of farewell appearances it seems to have reached for its hat, the tall black hat with the border and drape of crêpe which has so well topped the blue nose, bristling eyebrows and the bad temper wrinkles of prohibition. The league has withdrawn, effacing itself from the scene and giving place to the American Business Men's Prohibition foundation.

The smell may be the same under any name, although otherwise unlike a rose, but there is an evident desire to convince the people that the place, like Jake's in the old days, has changed hands. If the blue noses came upon better days no doubt the league would reappear with all its familiar figures and practices, but it has at least confessed its present day futility.

The league had become so tainted in public opinion that its reputation was recognized even in prohibition circles as a liability. For a year or more there has been a desire to toss the Jonah overboard. The opprobrium attached to the organization might not have been in itself sufficient cause, but the league had reached the point where it could not collect. The books at Westerville, O., indicated that the boys had worked out the vein of gold and did not know where to find any more pay dirt.

The first and hardest blow was when the Rockefellers, having contributed $350,000, stopped because the conviction of Anderson, the New York superintendent of the league, for third degree forgery, caused a doubt to arise in their minds. When the league could not make collections its usefulness to the cause became at least doubtful.

The elect might have stood up against popular disapproval and their own record, but not with an empty till. No one need be fooled into believing that the league will not be back on the scene if it gets a chance, but for the time it has yielded to an organization which is supposed to start fresh, pure and sweet.

If that does not work we say adios to an era. It is stamped on the history of the United States, an episode in its record which will attract the historian for its curiosities of behavior.

FOOTBALL BROADCASTS.

Eastern college athletic business managements have come to the conclusion that publicity hurts gate receipts and propose for the coming football season to restrict it. They are not concerned about the purity of the college game this time, which is a novelty in that section. It is a question of frank commercialism, which is more of a novelty. The misgivings are not that football may be too much commercialized, but too little. Something of an off season is anticipated for reasons which require no explanation. Football—another explanation not required—supports all the other sports. Its gate receipts provide the funds for nonproductive sports.

The east proposes, and the west is flirting with the idea, to stop broadcasting of football games in the interest of a higher paid attendance. The theory that the radio will cut down the attendance is consistent with many other academic political and economic doctrines. If the idea were to decrease outside interest in the games and confine them to the student bodies the theory would be excellent. The less publicity the sport gets the more it will be restricted to the students. Even the alumni will lose interest and that source of annoyance to college amateurism will be removed.

The radio has been the reliance of the person who could not get to the game. It has stimulated his interest to see what is described to him. He has not taken it as a preferred substitute. It has been a consolation, not a substitute. The people at the radio Saturday afternoon for a football game are people keenly interested in the sport. They are the people who, when it is possible, fill the seats at the game. The wise collegers propose to deprive them of an incentive to their interest, of a pleasure which makes the fall the exciting season of the year for them, and to stop the publicity which a sound business would pay to get. The alumni of the colleges are constantly urged to loyal contributions. They are widely scattered over the country. They are interested in the radio broadcast. The athletic managements propose to let them out.

The college theory seems to be that the way to attract an interested public is to displease it. How high is higher education?

Editorial of the Day

HALF HIS MIND.

[New York Sun.]

When Orville Wright visited Kitty Hawk on Thursday to inspect the memorial being raised there to honor that historic first flight of Dec. 17, 1903, half his mind must have been on the rude flying machine in which he and Wilbur triumphed over Newton's apple. If so, his thoughts traveled across the Atlantic to the British Science museum at South Kensington, where an American relic of the first historical importance is exhibited by the British.

That this is so is to the credit of the officials of the British Science museum, who quickly recognized the importance of the airplane turned over to their care; it is much less to the credit of the officials of the Smithsonian institution, who declined to correct handsomely an erroneous attribution on the Langley flying machine and to make proper amends to Orville Wright for the slights put upon the Kitty Hawk flight.

How to Keep Well By Dr. W. A. Evans

To the limit of space questions pertaining to hygiene and prevention of disease will be answered in this column. Personal replies will be made to inquiries under proper limitations when return stamped envelope is inclosed. Dr. Evans will not make diagnosis or prescribe for individual disease.

[Copyright: 1932: By The Chicago Tribune.]

STILL CHASING HOOKWORMS.

WHILE hookworm disease has become less prevalent than formerly there is still far more of it than is good for us.

Dr. C. W. Stiles, who discovered the American hookworm a generation ago and who started our effort to control it, offers a plan for carrying on, now that there is a disposition to stop by the roadside. The plan proposes to use the schools and especially those in the country and the smaller towns. The school teacher is to group her pupils into five classes.

In group A are all those that appear to be backward and the repeaters, those who fail to pass on from lower to upper grade at least once yearly.

In group B are all the puny children, and especially those that are pale and have large abdomens.

In group C are all girls who are maturing slowly. In the upper grades the girls of a given age should be at least a year ahead of the boys of the same age. They should be brighter and snappier, should learn better and more quickly, should be socially more advanced, more considerate of others, less centered on their individual aims, and larger and better grown. There is something wrong with the girl who is not ahead of the boys of her age.

In group D are placed all the children who say they have had an attack of ground itch or dew poison within one year.

Group E contains all pupils not in the other four groups.

The parents of all children that the teachers place in groups A, B, C, and D are persuaded to collect samples and send them to the laboratory of the state health department. The laboratory supplies the container and gives instruction in methods of collecting and shipping the specimen.

Practically every child with hookworm will be in one of those four groups. Since hookworm is most prevalent among school children this method will find more than 90 per cent of the sufferers from hookworm in the community. The children found by this laboratory test to have hookworm would be treated by the family physician.

The treatment of hookworm has become simplified. It is easily procured, easily taken. It is reasonably safe and fairly efficient.

NOTHING TO WORRY OVER.

C. D. E. writes: I am nearly 61 years old. I was always stout and healthy. About seven years ago my hands began to get nervous, noticeable only in writing, and with no pain. I sleep and feel good. Please give me cause and cure.

REPLY.

Your history indicates that you have paralysis agitans. Your writing does not indicate that it has progressed far. Nobody knows the cause of this trouble when it does not follow some brain disease. Nobody knows a cure for it. Fortunately, in most instances, it is very slowly progressive and is almost without tendency to destroy life. Most persons who have it live beyond three score and ten. In fact, they seem to hold on to life quite as well as do others of their age groups.

PLAN PLEASANT DREAMS.

C. G. A. writes: What is the cause of excessive dreaming during sleep?

REPLY.

Nervous excitement, worry, anxiety.

Dreaming is just as natural as thinking. When a man complains of his dreaming it is because of the vividness and the generally unpleasant subjects of which he dreams. If he can overcome his anxieties and fears and can limit his thinking to subjects that give pleasure, his dreams will bring happiness and relaxation.

PROBABLY NOT CANCER.

E. B. writes that for several months he has had a dark line, the size of a pin, and one-fourth as long, on his upper lip. It is not growing and it is not sore. He wants to know if it is cancer.

REPLY.

Nothing in your description suggests cancer.

FRIEND OF THE PEOPLE

Letters to this department must be signed with names and addresses of writers.

WATER MAINS.

Chicago, June 19.—[Friend of the People.]—For the last several years we have been trying to get city water installed in this street. There is a water main on 83d street, which is one-half block south of us, and another on Western avenue, which is one block east of us. Petition was filed about three years ago, was brought up, and was not protested. On Nov. 30, 1931, we received notice of assessments. We are ready and willing to pay this assessment, and with the water mains so close it seems ridiculous that in a city like Chicago, within ten miles of the loop, there should be so much difficulty in getting a few water pipes laid. G. W. F.

This office is in receipt of communication requesting that measures be taken to have water main laid in Artesian avenue, 82d to 83d street, wherein the writer states he is willing to pay the special assessment therefor. Plans and estimates of cost for water mains, laid by contract, are made in the water pipe extension division, which division also furnishes the engineering and inspection for the construction of such mains. The spreading and collecting of the assessments are handled by the board of local improvements. An estimate for laying this pipe was forwarded to the board of local improvements by this office on April 13, 1931, and it is understood that special assessment proceedings were confirmed on Dec. 23, 1931. The matter is being referred to the board of local improvements for its attention.

A. A. SPRAGUE,
Commissioner of Public Works.

ORAL AGREEMENTS.

Wheaton, Ill., June 21.—[Legal Friend of the People.]—A represents a group consisting of four people. B represents a group consisting of two persons. A and B make a verbal agreement. The deal is closed and B lives up to the stipulations. 1. Would every member of A's group be obliged to keep faith with B even though there were but two actual spokesmen for A's group, the others keeping silent? Would every participant of both groups be bound to their promises? 2. Is there a statute of limitations that governs verbal agreements, and if so, what period of time must elapse before such an agreement is outlawed? H. L. P.

1. Yes, on your statement that A and B were parties to the agreement. You do not give us the basis on which you make this statement.

2. The limitation period is five years.

TRIBUNE LAW DEPARTMENT.

A LINE O' TYPE OR TWO

How to the Line, let the quips fall where they may. — Ter. L.

RITCHIE'S THE MAN!

(Sung, quite naturally, to the tune of "Maryland, My Maryland.")

Ne'er since our nation was begun,
Ritchie's the Man!
Ritchie's the Man!
Did troubles pile up to the sun,
Ritchie's the Man!
Ritchie's the Man!
But we'll remember Washington,
Our Lincoln and our Jefferson,
And now again comes such a one,
Ritchie's the Man!
Ritchie's the Man!

Our country needs a leader new,
Ritchie's the Man!
Ritchie's the Man!
Who at this time can lead us through,
Ritchie's the Man!
Ritchie's the Man!
We'll make a choice we will not rue,
We'll name a leader strong and true,
One who is wise and valiant, too,
Ritchie's the Man!
Ritchie's the Man!

There comes a hope in our despair,
Ritchie's the Man!
Ritchie's the Man!
Through all the storm he'll stand four square,
Ritchie's the Man!
Ritchie's the Man!
We're facing now dismay and care,
So this our earnest, pleading prayer,
God send us one who'll do and dare,
Ritchie's the Man!
Ritchie's the Man!

R. H. L.

—‡—

TALES OF ATTEMPTS to bribe delegates with big money are now running wild all around the Democratic convention. Anyhow, the Republicans can point with pride to the fact that no such wickedness cropped out at the Republican gathering. We heard an attempt at bribery during the Republican show, but it didn't get far. A man standing in the aisle leaned over and whispered to a man in front of us, "I'll give you two bits for your seat." "Oh," said the man, getting up and waving the briber to his seat, "I don't want to cheat you. Give me a cigaret and we'll call it square."

—‡—

THE REPEAL FACTIONS of the convention have been divided into wet, wringing wet, and damp. Might it not be well to have still another sort called the dew-drops, a dew-drop being one who wants the 18th changed sufficiently so that he can have a little brandy in his mince pie Thanksgiving day and a little wine now and then on his doctor's order?

—‡—

THE SENATE VOTED yesterday that the United States should pay $40,000 to send a delegate to take part in the international economic conference. And we hope the first thing our delegate asks the economic conference is how the U. S. is going to get its forty thousand bucks back.

—‡—

NIGHT CLUB PENALTIES.

Two boite de nuit stunts get mine goat.
First, gents who announce *"the next numbah!"*
And, closely second, writhesome femmes
Who dance the rumba.

MANUFACTURERS' NEWSBOY.

—‡—

WHILE THE FATE of a nation, to say nothing of that of Mr. Roosevelt and Mr. Smith, is being decided in Chicago, stern Kansas scientists have found out from the grasshoppers themselves that these silly things can hop two hundred miles in eight days. But who would believe a grasshopper? Bet they hitch hiked at least a hundred and fifty miles of that two hundred.

—‡—

"HUSBANDS ARE USEFUL as Bill Payers," says caption over a we-girls story, "But That's Not All They're Good For." Oh, mercy, no! They come in so handy for opening tin cans and they are useful in sending down to the delicatessen for a loaf of bread. And if they're intelligent enough they can be sent to the telephone to say the missus isn't in. But that's usually something away over their heads.

—‡—

IN LOVE.

This isn't like
Any day in the year—
I could shout it for
The world to hear,

If you see me in
The same old hat
I've always worn—
Well, what of that?

And if I'm here
Where I've always been,
It's just the body
My heart is in.

Oh, how can I know
What I'm wearing today,
Or doing or thinking
Anyway?

FERRY ADAMS.

—‡—

AND, FELLOW JEFFERSONIANS, let's not rub it in so cruelly on the G. O. P.; remember the gentle admonition of Schley at the battle of Santiago bay, "Don't cheer, boys; the poor devils are dying."

R. H. L.

Every Man's University

Questions and answers prepared by members of the faculty of the University of Chicago outline what they consider a well educated person ought to know. Today's instructor is Harvey B. Lemon, professor of physics.

TODAY'S QUESTION.

How is sound from a distant source conveyed to the ear?

[This question will be repeated and answered in this space tomorrow.]

YESTERDAY'S QUESTION.

If a person riding in any public conveyance, such as a street car, bus or electric suburban train, walks toward the rear door as the conveyance is coming to a stop, why is the sensation that of walking uphill?

ANSWER.

This effect is due to a property called inertia, possessed by all material bodies. The inertia of an object is the name given to that property by virtue of which it resists any change of speed. The vehicle is slowing down but the person's inertia tends to keep him going with unabated speed—consequently as he walks to the rear of the slowing up vehicle his legs have to exert an additional force to slow him up as the vehicle slows up. In walking uphill one's legs are called on to exert additional force likewise and the sensations as far as the leg muscles are concerned are identical.

If one walks forward as the train slows down the legs have to exert a backward force to slow down the body as the train slows down. This sensation is just like that of walking downhill.

FROM THE TRIBUNE'S COLUMNS

16 YEARS AGO TODAY

JUNE 30, 1916.

EL PASO, Tex.—Amid the screaming of horns of the American motorcycle squadron, the cheers of the motorcycle troopers and the infantry, and the yells of several thousand civilians, there returned to American soil this afternoon the tattered remnant of Troop C and Troop K of the Tenth United States cavalry. Twenty-three Negro troopers, two of them wounded, heard themselves applauded as Negroes never before have been applauded by Texas crowds. Their white companion, Lem Spillsbury, the Mormon scout, beamed as happily as the others through his netted whiskers while he crossed over the river in the baggy clothes supplied him by his captors. Only a few minutes before the troopers filed across the international border, escorted from Juarez by a Mexican guard, there had arrived in El Paso over another route the only surviving officer of the ill fated band which left Gen. Pershing's command and encountered the superior forces of Gen. Gomez at Carrizal ten days ago. This was Capt. Lewis S. Morey, who staggered away from the battlefield nearly exhausted from his wounds, wrote doggedly his report to the commanding officer, gave it to his unwounded men, ordered them to leave him, and lay down to die.

WASHINGTON, D. C.—With Washington watchfully waiting, Mexico is openly increasing its aggressiveness against the United States along Gen. Pershing's lines of communication in Chihuahua state.

SPRINGFIELD, Ill.—The First Illinois cavalry, Col. Milton J. Foreman commanding, struck its tents tonight. It will entrain tomorrow afternoon and get under way for the Rio Grande border. It is bound for Brownsville.

BERLIN.—The fighting on the western front attained proportions of considerable violence at various points, the war office announced, but attacks of the British and French were repulsed everywhere. Waves of gas have given no results. Artillery fighting attained great intensity at certain points.

LONDON.—The Russians again are hammering their way toward Kolomea.

ROME.—The Italian advance continues on the Trentino front. The official report says that in the Arsa valley the Italians stormed Fort Mattassone and carried the ridge of Monte Trappela. The occupation of Pedescala in the Astico valley by Italian forces is also announced.

"FROZEN GOLD!"

[News of the World, London.]

Uncle Sam: "Say, bo, this plant won't grow nohow!"
John Bull: "It's frostbitten, Sam!"

VOICE OF THE PEOPLE

Writers should confine themselves to 200 or 300 words. Give full names and addresses. No manuscripts can be returned. Address Voice of the People, The Tribune.

WISDOM OF JOHN STUART MILL.

Chicago, June 26.—Eighty-seven years ago John Stuart Mill, in his "Principles of Political Economy," said:

"We now reach the consideration of the grounds and limits of the principle of 'laissez faire'—or noninterference by government.

"Whatever theory we adopt respecting the foundation of the social union there is a circle around every human being which no government ought to be permitted to overstep; there is a part of the life of every person of years of discretion within which the individuality of that person ought to reign uncontrolled either by any other individual or by the public collectively. Scarcely any degree of utility short of absolute necessity will justify prohibitory regulation, unless it can also be made to recommend itself to the general conscience.

"A general objection to government agency is that every increase of the functions developing on the government is an increase of its power, both in the form of authority and, still more, in the indirect form of influence. Though a better organization of governments would greatly diminish the force of the objection to the mere multiplication of their duties it would still remain true that in all the advanced communities the great majority of things are worse done by the intervention of government than the individuals most interested in the matter would do them if left to themselves.

"Letting alone, in short, should be the practice; every departure from it, unless required by some great good, is a certain evil."

I believe that the above quotation, as applied to present governmental procedure [including the most noble experiment], needs no further comment.

JOYCE N. RIGGS.

A WORD ON THE ART INSTITUTE.

Chicago, June 14.—Isn't it strange that those who are spending so much time and money to make our renowned city more beautiful and delightful to the residents and its visitors should entirely overlook the Art institute? A building which houses priceless treasures, art, and beauty, with an exterior which makes the native cringe every time he looks at it. A settling place of dust and smoke and roosting place of pigeons for years, and never cleaned.

Now that people desire work so badly, and everything is being beautified for the World's Fair, why not get out the cleaning equipment and give our lovely Art institute "the once over"? Why disfigure the beautiful lake front with an unsightly building which would be beautiful when cleaned? J. A. B.

ANOTHER POSTMASTER.

Iowa City, Ia., June 20.—Today's CHICAGO TRIBUNE announces the house votes a 100 million dollar pay roll saving. Here in Iowa City a new postmaster was named yesterday. The postoffice has been run in an efficient manner by the assistant postmaster since the last postmaster died some time ago. Is this economy, appointing another politician to sit in a chair? If all the postmasters all over the United States were ousted that would spell economy; not appointing more. MRS. E. C. SMITH.

DAVIS FOR PRESIDENT.

Sumner, Ill., June 23.—Why not all Democrats unite and nominate for President the man best qualified for that position—viz.: John W. Davis?

H. P. COFER.

TO ENCOURAGE HOME BREWING.

Centerfield, O., June 27.—Are the wets trying to bring back the legal traffic in alcohol with the old saloon and brewer domination of politics or are they sincerely trying to give the people drinks without sacrificing any gains already made?

If their aim is the latter my proposed amendment to the constitution should meet with approval. Here it is:

"The right of any American citizen to make and drink in the privacy of his home or bona fide legal residence malt, vinous, spirituous, or distilled liquors of any alcoholic content whatever shall not be denied or prohibited by law.

"This article shall in no way conflict with article 18 prohibiting the sale or transportation of alcoholic beverages or their manufacture in any other place than a legal residence."

If adopted this amendment will forever take liquor out of politics, block return of the saloon, eliminate the bootlegger and speakeasy, put an end to graft, racketeering and hijacking in connection with booze, stop all arguments in congress over booze tax and state rights concerning liquor, give statesmen a chance to consider the more vital problems of the times and give the people the very first real personal liberty they ever enjoyed. MRS. ROBERT BURGESS.

THE ORIGINAL HUTCHINS MAN.

Knightstown, Ind., June 25.—My choice for a Democratic candidate for President is Robert Hutchins of the University of Chicago. If a man like this was at the head of our government I could sleep at night and sleep sound.

RUSSELL CONGER.

IN GOOD COMPANY.

Chicago, June 25.—Your editorial "Now the Democratic Turn" is so careful and so sensible and clear as to be unanswerable—my sincere congratulations and many thanks.

Your thesis regarding the 18th amendment and continued bureaucratic encroachments, rapidly becoming intolerable and fast breeding revolutions, is the same as that of those two stalwart statesmen, Alfred E. Smith and Nicholas Murray Butler. J. BAIN THOMPSON.

SCHOOL TEACHERS AS WAITRESSES.

Chicago, June 21.—While I have a sincere hope that the school teachers receive their pay in full and at once, I think it is a poor policy for an official of their organization to encourage them to try to secure the work of waitresses at this time. Girls who have followed this profession for years are now walking the streets hungry. A school teacher's salary yearly is three times what a waitress earns and sometimes ten, and she should be satisfied with that even if she has to wait for it. I hope the catering managers of the various hotels and restaurants will bear this in mind when in need of extra workers.

ADELINE DEVINS.

STATIC

CONGRESS BEGINS UNTANGLING FOR AN EARLY FINISH

Relief and Supply Bills Still Undecided.

Washington, D. C., June 29.—[Special.]—Two thousand army officers and a few billion grasshoppers were all that stood today as obstacles to the approval of the appropriation bills for the next fiscal year.

Controversies over public works and loans to private industry still stood in the way of agreement on the relief measure.

With the economy bill passed by the senate last night, the congressional situation began to resolve itself from a tangle into a straight path leading to adjournment.

Of the eleven appropriation bills only the war department and agriculture bills were giving trouble.

Conferees on the war department measure were locked over the question of cutting the regular army officers personnel from 12,000 to 10,000. The house made the cut; the senate emphatically rejected it.

Argues Over Grasshoppers.

Conferees on the agriculture bill were at a similar standstill over the $1,450,000 for grasshopper control which the senate voted into the measure and which the house refused to accept.

By mid-afternoon today, the President had signed the District of Columbia bill, making three appropriation measures which have become law. The first deficiency bill was passed in February and the interior department bill, last April.

Three more appropriation bills—those for the independent offices, legislative establishments, and navy department—awaited the President's signature.

The state, justice, commerce, and labor supply bill conference report was before the house, with house concurrence and possibly senate concurrence looked for before adjournmnt for the day.

The second deficiency bill was passed by the senate following a brief, but vigorous debate, over the inclusion in it of $40,000 to pay the cost of American participation in a European economic conference.

Struggle Over Relief Bill.

With the appropriation bills headed toward a safe finish before the close of the fiscal year at midnight tomorrow, attention centered therefore on the conference where differences between the Garner and Wagner relief bills are being ironed out.

Both sides, it appeared, were making concessions, with eventual agreement in view. The senate conferees were holding out for the 500 million dollar public works provision of the Wagner bill as against the one billion 120 millions in the Garner bill. The Wagner bill provides for projects already authorized; it takes over 192 millions of work carried in the appropriation bills; and it leaves 177 millions of projects to be selected by the President from authorized works.

The treasury kept in touch with the conferees and during the day suggested that instead of the long term bond issue provided in the Wagner bill the public works be financed by a current appropriation, the money to be raised by short term notes or as the treasury sees fit.

COWLES ELECTED HEAD OF MERGED CIVIC BUREAUS

A further step was taken yesterday in the merging of the Civic federation and the Chicago Bureau of Public Efficiency. The aim is a "more effective citizen agency to promote governmental efficiency and economy, to guard against wasteful public expenditures and excessive taxes, and to furnish the public with accurate information concerning governmental revenues and expenditures."

Following receipt from the secretary of state of a charter authorizing "the Civic federation and Bureau of Public Efficiency" to operate as a corporation not for pecuniary profit, the trustees of the new organization met in the Union League club, and elected the following officers:

President, Alfred Cowles; vice presidents, Bruce Johnstone, Graham Aldis, and Sewell L. Avery; treasurer, Melvin A. Traylor; executive secretary, Douglas Sutherland; director, Harris S. Kesler.

The following were named as the executive committee of the board of trustees: Graham Aldis, Alfred Cowles, Victor Elting, Walter L. Fisher, Bruce Johnstone, and George B. McKibbin.

Agent of Bogus Circus Is Held to Grand Jury

Jack McElroy, alias R. R. Grady, 29 years old, was held to the Du Page county grand jury yesterday in bonds of $10,000 on a charge of operating a confidence game, by Police Magistrate Frank Hilliard in Elmhurst. Grady, representing himself as the advance agent of a non-existent circus, collected fees "for advertising space" from merchants of Brookfield, Congress Park and Elmhurst.

CANARY OWNERS

FOR CANARY HEALTH

Use BIG KERNEL BIRD FOODS

A complete line of excellent quality foods, clean, nutritious, dependable.

FOR QUALITY

Always insist on BIG KERNEL BIRD FOODS at your dealers

There's a new attractive label on BIG KERNEL NOW. LOOK FOR IT.

WRITE FOR FREE SAMPLE AND BOOKLET

BIG KERNEL BIRD FOODS
Mfd. by Kaempfer's
914 W. Superior St., Chicago
1932 Our 75th Anniversary

FIFTH OF ALL U. S. BUILDING WORK IN WASHINGTON

Cost of 12 Projects Set at $63,600,000.

[Chicago Tribune Press Service.]

Washington, D. C., June 29.—[Special.]—A checkup today disclosed that about one-fifth of all the federal building construction work now going on in the United States is concentrated in the District of Columbia, where senators and representatives live while congress is in session. At the present time a total of 12 buildings, involving an estimated cost of $63,600,000, are in various stages of construction in Washington. Another, costing $11,250,000, is slated to be under contract before the end of the week.

The latest figures disclose that the treasury's building program for the country included 339 projects under contract the first of this month. The total cost of these projects, which included five of the 12 Washington buildings, was given as $283,301,100. The five district projects included in this group will cost $44,758,000 to complete.

Cost Exceeds 18 Millions.

The other seven district projects are being constructed by the architect of the capitol independently of the treasury public buildings program. The total cost of these projects is estimated at $18,865,000.

The total cost of the combined treasury and architects' building program, counting only projects and contracts at this time, is set at 302 million dollars. The cost of the 12 district projects is estimated at $63,600,000, about one-fifth of the entire total.

The district's construction program is supplying work for 1,674 persons.

Just how much money will be expended on the Washington construction program during the next fiscal year is still undetermined. The treasury plans to expend $15,000,000 on its six projects. The architect of the capitol is expected to expend not less than $5,000,000 on the seven building projects under his jurisdiction. The treasury has asked for a total of 123 million dollars for all its building activities during the 1933 fiscal year. About one-seventh of all the funds expended next year for federal building construction will be spent on projects located in this city.

List of Projects.

The twelve projects on which work is going ahead at this time are the department of agriculture, $12,200,000; archives building, $8,750,000; department of justice, $11,000,000, superstructure work just beginning; post office department, $10,200,000, work well along; public health service building, $908,250; house office building, nearly completed, $5,582,901; Supreme court building, $3,231,980; addition to library of congress, $1,123,000; new wing for the senate office building, $2,146,669; congressional garage, terrace, and fountain, $806,001; conservatory and director's residence, botanic gardens, $739,166, and the lighting system for the capitol grounds, $85,979.

The thirteenth building will be built for the interstate commerce commission and the labor department. Its estimated cost is $11,250,000.

JEFFERSON PARK HOSPITAL ROBBED.

Two men last night entered the Jefferson Park hospital, 3463 West Monroe street, threatened the cashier, Miss Charlene Hubacek, 4335 West 25th place, Cicero, and escaped with $20.

TELLS OF LOVE AFFAIR WITH HUTTON ACCUSER

Testifies at Breach of Promise Trial.

Los Angeles, Cal., June 29.—[Special.]—Mrs. Gladys Cassill, sister of the complainant, and Paul Marshall, a health instructor who testified he had been divorced by his wife as a result of a love affair with the complainant, testified in Miss Myrtle St. Pierre's $200,000 suit for breach of promise against Dave Hutton today.

Mrs. Cassill, a good looking widow, after concluding her testimony as a witness for Hutton, who is the husband of the Rev. Aimee McPherson-Hutton, was cross-examined by Miss St. Pierre's attorneys.

During this cross-fire she admitted she had thrown a goldfish bowl at her sister, after which, Mrs. Cassill said, "Myrtle knocked me down and out."

The quarrel arose, Mrs. Cassill said, because Miss St. Pierre had accused her of undue friendliness with Miss St. Pierre's second husband, George Street. "I only hugged him or kissed him in a sisterly-in-law fashion," Mrs. Cassill said.

Marshall testified that Miss St. Pierre demanded money from him on two occasions after their illegal love affair. Miss St. Pierre promised to keep silent, Marshall said, if the money was paid.

NAPIER'S WIDOW WINS $100,000 OF $6,250,000 ESTATE

[Chicago Tribune Press Service.]

LONDON, June 29.—The dispute over the $6,250,000 will of the late Montague Napier came to a sudden end today in Probate court. Napier's widow had contested the instrument.

Mrs. Norah Fryer, a doctor's widow and for many years a close friend of Napier, who inherited the bulk of the fortune, agreed to pay Mrs. Napier $100,000 cash and $15,000 annually from the estate's income.

Lord Merrivale, hearing the case, approved of the settlement. He remarked that the terms were a credit to all concerned and a happy ending of a painful dispute.

BARGAIN TRIPS
SATURDAY, JULY 9
ROUND TRIP FARES
PITTSBURGH $6.00
TOLEDO $3.50
Youngstown $5.00
Beaver Falls, N.B. $6.00

TRAIN SCHEDULE
Modern comfortable coaches

		Eastern Standard Time
Lv. Chicago (CST)	7:00 pm	11:55 pm
Lv. Englewood	7:13 pm	12:08 am
Lv. South Chicago	7:23 pm	12:14 pm
Lv. Indiana Harbor	7:30 pm	12:25 am
Ar. Toledo (EST)		6:40 am
Ar. Youngstown	3:45 am	
Ar. Beaver Falls, N.B.	5:45 am	
Ar. Pittsburgh	7:30 am	

Returning Sunday, July 10

Lv. Pittsburgh (P & L E Station)	7:00 pm
Lv. Beaver Falls, New Brighton	7:55 pm
Lv. Youngstown	8:35 pm
(Erie R. R. Station)	
Lv. TOLEDO—All trains carrying coaches. Last train leaves Toledo 4:07 am (Eastern Standard Time) July 11.	

La Salle Street Station—143 West Jackson Boulevard—232 North Michigan Boulevard
All other New York Central Stations

NEW YORK CENTRAL

ADVERTISE IN THE CHICAGO TRIBUNE

Get your July 4th Tires NOW!

Special Trade-In Allowances!

What you can get for your old tires this week helps to pay for new Goodyears.

SIX "PLIES"?

You can count six layers of cord here, but the first two under the tread in this tire (or in *any* so-called "six-ply" tire built this way) do not run from bead to bead. Some tire-makers count these as "plies," but they are really "breaker strips," so we call them that.

The greatest Goodyear values in 30 summers!

Use your old tires for cash this week!

Prices you may never get again!

IF there ever was a time when it paid to invest in the safety and peace of mind that goes with tough new rubber, it is right now.

You don't have to take low quality to get low price.

You can get the grandest combination of safety, comfort, long and trouble-free mileage you ever got in a tire—at prices anyone can pay.

Start that July 4th trip on stout new Goodyears—the best tires that ever came from the world's largest rubber factory.

Here's a special holiday offer! Your present tires are worth money in the purchase of these new Goodyears—you can trade in your old rubber and make new tires cost you even less today.

Don't take chances on road-worn, tread-bare tires—even if you don't plan to replace them, drive around to any dealer who sells Goodyear Tires and get a free inspection.

And before you buy any tire anywhere—be sure you ask yourself this thrifty question: Why pay good money for any *second-choice* tire when FIRST-CHOICE costs no more?

GOODYEAR

TUNE IN on the Goodyear Program every Wednesday night over N.B.C. Red Network, WEAF and Associated Stations

CENTRAL

STATE AND ADAMS—STATE 2500
1018 WEST ROOSEVELT ROAD—HAYMARKET 5512
1238 WEST DIVISION STREET—BRUNSWICK 5664
1662 WEST DIVISION STREET—BRUNSWICK 2845

SOUTH

2230 SOUTH MICHIGAN AVENUE—CALUMET 5800
1520 WEST 35TH STREET—VIRGINIA 1300
6622 SOUTH STATE STREET—ENGLEWOOD 4741
6559 COTTAGE GROVE AVENUE—DORCHESTER 2233
68 WEST 111TH STREET—PULLMAN 0025
5239 WOODLAWN AVENUE—MIDWAY 0203
6001 COTTAGE GROVE AVENUE—DORCHESTER 7201

NORTH

1549 LAWRENCE AVENUE—LONGBEACH 1226
6019 BROADWAY—LONGBEACH 5710
6256 NORTH WESTERN AVENUE—SHELDRAKE 2293
3937 FULLERTON AVENUE—BELMONT 5488
3824 WEST NORTH AVENUE—BELMONT 7660
3033 NORTH CRAWFORD AVENUE—AVENUE 5000
3134 IRVING PARK BOULEVARD—IRVING 6060
3212 ADDISON STREET—JUNIPER 1800
2834 NORTH HALSTED STREET—GRACELAND 6915
3134 NORTH RACINE AVENUE—BUCKINGHAM 8186
1901 IRVING PARK BOULEVARD—WELLINGTON 4026
3229 FULLERTON AVENUE—BELMONT 5534

WEST

4500 WEST MADISON STREET—COLUMBUS 4456
2101 WEST JACKSON BOULEVARD—WEST 2062
3719 OGDEN AVENUE—CRAWFORD 6611

SUBURBAN

520 GREENLEAF ST., EVANSTON, ILL.—UNIVERSITY 0425
544 MADISON STREET, OAK PARK, ILL.—VILLAGE 8205
6711 WEST 22ND STREET, BERWYN, ILL.—BERWYN 3970
716 ELM STREET, WINNETKA, ILL.—WINNETKA 1387
740 TWELFTH STREET, WILMETTE, ILL.—WILMETTE 691
BURLINGTON AVE. AT SPRING, LA GRANGE—LA GRANGE 439

BRITISH PROPOSE GERMANY SETTLE FOR A FLAT SUM

Two Billions Mentioned to Buy Off Creditors.

BY JAY ALLEN.
[Chicago Tribune Press Service.]

LAUSANNE, Switzerland, June 29.—The reparations conference still lives tonight and there is hope of saving it.

The British delegation gave it an oxygen inhalation today in the form of a proposal that Germany pay a flat sum to buy off its creditors. The creditors have accepted this proposal in principle and the Germans have not said no.

In fact, a steering committee appointed by the conference is struggling tonight to produce a figure which might be deemed reasonable by all parties. The figure will be presented to the chief delegates tomorrow.

Germans Give Ground.

Although the German delegation is obviously fearful of exciting the home folks and is cautious to the extent of denying it has accepted the principle of such a settlement, there is evidence that they are giving ground.

Under the plan Germany would be asked to produce a lump sum, the real purpose of which is possibly a masked payment to a reconstruction pool at Basel. It is suggested that this pool would constitute a reserve for payment to America in event Washington stands against cancellation of debts.

The figures mentioned tonight range from 750 million dollars to two billion dollars, as compared with the total present value of reparations claims on Germany of about eight billion dollars.

Prepare for World Parley.

A second committee was appointed today to prepare for the coming world economic conference. The committee declined to invite the United States to sit immediately in its deliberations. It decided upon the creation of two subcommittees, one a financial body to work on monetary policy, credit, price levels, and obstacles to circulation of capital, and the other an economic group to labor overproduction and distribution problems, tariffs, restrictions on imports and exports, and contingent systems of cartels.

The reparations conference, which yesterday was generally believed on the verge of breaking up in failure, was hoisted back to life today almost single handed by Prime Minister MacDonald after the Germans had issued a powerful communique demanding that the inequalities in the Versailles treaty be leveled, which was doubtless for home consumption.

Says U. S. Holds Key.

At a meeting of the six inviting powers MacDonald recalled that the conference had set itself two jobs—settlement of the reparations problem and after that settlement of the "economic and financial difficulties which are responsible for and may prolong the present world crisis."

He opined that it would be better to get reparations out of the way first, for "if the second part of our work is to be dealt with successfully we must have representatives of America sitting with us and taking part in our discussions and sharing in the responsibility of carrying out any conclusions to which we may come."

He said, too, that an "adjustment of all intergovernmental debts, reparations and other war debts is necessary without delay if new disasters are to be avoided."

Must Support German Mark.

He said, moreover, that every one agreed that German efforts to keep the reichsmark stable must be supported, that the Lausanne conference must do something substantial and final, "although it is recognized that it has to be adapted to a world settlement, including the United States," that the conference must end soon, that international transfers disturbing the balance of payments must take place if at all only through normal commercial channels, and last that Germany cannot pay at the present time.

Urging speed, he said he must be in London on July 5 and 6 and said he saw no reason why the job here should not be done by the beginning of next week.

Premier Herriot is leaving Friday to face the music at Paris and Chancellor von Papen of Germany is considering another trip to Berlin tomorrow night.

REJUVENATION OF NEAR WEST SIDE TO BE DISCUSSED

The rejuvenation of the near west side will be discussed tonight at a meeting of West Central association in the Sears Roebuck building, State and Van Buren streets. The meeting will be held in conjunction with a display of modern architecture and modern housing developments. Charles Ascher of the public administration clearing house, will speak on slum rehabilitation in New York and Europe. The West Central association represents tenants and owners of property west of the Chicago river to Damen avenue, between Roosevelt road and Kinzie street.

JEWELER DIES IN SHOP.

Grant Liston, 65 years old, 1451 West Adams street, died yesterday of heart disease in his jewelry shop in room 805 of the Harworth building, 29 East Madison street.

Oh Boy! Rheumatism Went Like Magic

Is Able to Walk and Goes Back to Work

A German Specialist's office, always crowded with Rheumatics seeking relief, made it necessary to put up his Nurito prescription for the benefit of the public. It is now on sale in Walgreen drug stores on a positive guarantee. Those who have tried everything without benefit will find Nurito the most startling discovery of recent times. For the pains of rheumatism, neuritis, neuralgia, sciatica or lumbago the relief is quick and sure. Strange as it may seem, this quick-acting remedy contains no opiates or narcotics. It is absolutely safe. Harmless even for children. You can prove this with one package. There is no use in wasting effort with anything that doesn't stop your pain. And if it does that you know you are going to get well. Get a package today. If the very first two or three doses do not drive away the most intense pain, your money will be instantly refunded.

WALGREEN DRUG STORES

Flying Forecasts

Special flying route forecasts for the period from 6 p. m. June 29 to noon June 30 [C. S. T.]:

Chicago-Evansville—Scattered clouds; moderate west and northwest winds.

Chicago-Cincinnati—Scattered to broken clouds; moderate westerly winds.

Chicago-Detroit-Cleveland — Scattered to broken clouds; moderate to fresh westerly winds.

Chicago-St. Louis—Scattered clouds; moderate west and northwest winds.

Chicago-Twin Cities and Omaha and Kansas City—Scattered clouds; moderate variable winds.

Route forecasts for 12 hours ending at noon:

Evansville-Atlanta — Partly overcast, with risk of local thundershowers near Atlanta; gentle to moderate southwest winds up to 1,000 feet, and moderate northwest shifting to west winds near Atlanta, and moderate west near Evansville at 5,000 feet.

Cleveland-New York—Partly overcast; moderate to fresh southwest winds near New York and moderate southwest shifting to west near Cleveland up to 1,000 feet, and fresh to strong west at 2,000 feet.

ASSAILS SISTERS' CLAIM TO ESTATE OF CAP MORRISON

Attorney Lewis Jacobson told Circuit Judge Thomas Taylor Jr. yesterday that his evidence would prove that the adoption of two sisters, Mrs. Alice Bernstein Schenker and Mrs. Margaret Bernstein Brown of Dearborn, Mich., by Capt. Edward W. Morrison in 1916 was a "matter of convenience and a fraud upon the county court." The assertion was made as the claims of the two women to the $2,000,000 estate of Capt. Morrison were presented.

Judge Taylor is hearing the appeal of the women from a probate court ruling which held their adoption void, and is also considering the evidence presented in behalf of William E. Foulkes, who asks a share of the fortune on the grounds that he is a son of Capt. Morrison. The court's ruling on both appeals will be given simultaneously.

Both the women testified briefly yesterday, describing the adoption proceedings and asserting that they lived at Morrison's home for about five months immediately afterward.

Then Attorney Jacobson made his charge, declaring that the adoption was carried through in an effort to prevent the Morrison estate from slipping from the grasp of James R. Ward, Capt. Morrison's lawyer, to whom the captain had given title to a large amount of loop property. This property under the will of Capt. Morrison's father was to revert to the city and the board of education if his son died without heirs. Ward died in 1919 and the estate regained the property after lengthy court hearings. The city and school board relinquished their claims a dozen years ago.

BAVARIA FIGHTS NEW DECREE TO RESTORE 'ARMIES'

Warns Von Papen Blood Will Flow in Germany.

BY SIGRID SCHULTZ.
[Chicago Tribune Press Service.]

BERLIN, June 29.—"The crying times ahead of us may be written with blood in the history of Germany," declared the official organ of the Bavarian government, the Bayerische Staats-Zeitung, in voicing its misgivings over the emergency decree issued today by Chancellor Franz von Papen's junker cabinet.

The decree curtails police rights of Germany's states and facilitates the restoration of Adolf Hitler's brown shirt army by ensuring to Hitlerites and Nationalists the right to wear uniforms and hold political meetings. The only condition is that local police be notified forty-eight hours in advance of the meetings.

Fourteen States Protest.

Fourteen of Germany's seventeen states have protested against the decree. President Paul von Hindenburg, however, firmly backed the claims of Hitlerites who a few weeks ago fought against him in the presidential elections.

The Bavarian cabinet will meet tomorrow to prepare an appeal to the German supreme court and to adopt a measure by which it "will try to maintain preservation of law and order which has been made very difficult by the decree of the national government." That was the manner in which the Bavarian People's party worded its objections to the Von Papen decree.

The entire German republican press has evidenced a striking meekness due, it is believed, to fear of a press gag law. The Centrist organ, Koelnische Volks-Zeitung, criticized Von Papen recently for his failure to achieve anything at the Lausanne reparations conference. As a result Baron Wilhelm von Gayl, home minister, asked the Prussian government to suspend the paper for five days.

Order Vorwaerts Banned.

Von Gayl is also asking the suspension of the Social Democrat organ, Vorwaerts, for publishing a cartoon showing Hitlerite storm troopers parading in new and expensive uniforms while pensions to war cripples are being curtailed. The Prussian government has been given two days in which to fulfill the reich's wish. If it fails to comply the reich will appeal to the courts.

The Nationalist, Industrialist, and Hitlerite press lauded today Von Papen's insistence at Lausanne on revision of the Versailles treaty. It "played down" the report that Von Papen is willing to agree to make a final reparations payment by calling it "the German share for a fund to reconstruct Europe."

Raid Hitlerite Arms Source.

[Chicago Tribune Press Service.]

THE HAGUE, June 29.—A ring of "gun runners" which, according to police, supplied munitions to Hitlerite troops in Germany was uncovered by Dutch police today in a raid on the Dutch frontier near Vaals.

Arms and munitions in vast quantities were found. Six ringleaders of the gang and many followers were taken into custody.

It is believed that arms and ammunition have been smuggled into Germany for many weeks, bound aboard armed motor cars to Hitlerite depots.

Aviation Notes

United Air Lines has reduced its fares between Chicago and Kansas City, Tulsa, Oklahoma City, Fort Worth and Dallas to rail plus Pullman, with meals included. These fares are effective today and apply on the tri-motor passenger, mail, and express air liners.

The Goodyear airship Puritan, a nonrigid ship inflated with helium, with a capacity of 6 passengers, will arrive at its new dock at Pal-Waukee airport tomorrow. The new hangar built for the Puritan at the airport is completed. The ship will remain in Chicago through the World's Fair.

Pilots of the 94th pursuit squadron, from Selfridge field, have been diving their new Berliner-Joyce two seater pursuit planes near Curtiss-Reynolds airport from high altitudes to demonstrate their ruggedness. Complaints were received at the airport that the noise was making foxes at a nearby fox farm nervous. The diving was then done near Glenview, but complaints were received from housewives in that village that the roar of the planes curdled milk in the ice boxes.

Owner of Grocery Store Is Found Shot to Death

Gust Tsamtsakizis, owner of a grocery at 523 East 61st street, was found shot to death yesterday in the weeds surrounding an abandoned dairy near Gurnee, four miles west of Waukegan. He had been killed by a shotgun charge, apparently at a spot some distance from the point where the body was found, Lake county officials said. Nicholas Tsamtsakizis, a cousin, told Chicago police that the man whose body was found left Chicago Sunday to drive to Janesville, Wis.

JAPAN CHARGES HOOVER DISARM PLAN IS 'SELFISH'

Orders Envoys at Geneva to Fight Scheme.

[Chicago Tribune Press Service.]

TOKIO, June 30 [Thursday].—The Japanese navy department is definitely opposed to President Hoover's proposal for a one-third reduction in world armaments, it became known today. The navy's objections were referred to the Japanese delegation at Geneva last night.

In their communication to Geneva, the navy authorities declared that the Hoover proposals represented America's highly selfish intention to jeopardize Japan's defense. They pointed out that the proposals:

1. Disregard all previous efforts of the preparatory disarmament commission at Geneva.

2. Increase America's armaments while destroying Japan's defense.

Japanese Cite Figures.

Technically, it is explained that Japan would be required to scrap one aircraft carrier while America would be allowed to build another 10,000 ton ship in addition to those now being built.

Regarding 8 inch gun cruisers, Japan would have to scrap three new ships while America would be allowed to complete those now under construction.

Further attention is called to the fact that the proposals are calculated to suspend all ship building work between 1934 and 1939 in Japan, while America may maintain her building capacity unimpaired.

Detailed Japanese and American figures were published showing treaty tonnages and changes planned by the Hoover plan, and also ships to be scrapped under the proposals.

French Modify Opposition.

GENEVA, June 29.—(AP)—American delegates to the disarmament conference were greatly encouraged today by evidence that France, originally strongly opposed to President Hoover's proposals for a one-third cut in armaments, was becoming more and more favorably disposed toward them.

There was one brake on their encouragement. The position of Great Britain remained uncertain. The United States delegation prepared to carry the Hoover plan before the general commission of the conference if the British delay continued for any great period.

American delegates who talked with the French today were impressed by their desire to cooperate. They reported a growing aspiration on the part of France for genuine reductions in arms.

Herriot in Bad Spot.

But it was pointed out that Premier Herriot faced a difficult position at the Lausanne reparations conference and so could not afford to yield at Geneva while up against the stone wall of reparations.

Sir John Simon, British foreign secretary, conferred during the day with Hugh Gibson and Norman H. Davis of the American delegation. He assured them of Britain's interest in the Hoover program. Sir John, however, said the London government must consult the dominions before making any commitment.

It was evident that the split in the British cabinet was continuing, as Prime Minister MacDonald and Home Secretary Sir Herbert Samuel have informed Mr. Gibson they wished to accept the Hoover program in principle.

Object to Naval Proposals.

The group represented by the foreign secretary remained very reserved, taking the position that the naval features of the President's proposal must be studied carefully and that the recommendations of the British admiralty must be weighed carefully.

Foreign Minister August Zaleski of Poland gave Gibson encouraging news. Much to approve in the Hoover plan, he said, had been found by Poland, Czechoslovakia, Jugo-Slavia, Rumania, Estonia, Latvia, and Finland.

This group of nations, the Polish minister said, approved even the quantitative scheme of dealing with military effectives, and they were inclined to accept the American proposals in principle as a basis for settling the disarmament problem.

Landlord Shot by Tenant When He Demands Rent

Michael Schersin, 50 years old, 3022 Lock street, was shot and seriously wounded yesterday when he demanded back rent of Julius Sopolski, 23 years old, a tenant in his building. A heated quarrel followed the request and Sopolski, an unemployed laborer, got a rifle from his apartment and fired four times at Schesin. One of the bullets struck the landlord in the chest. He was taken to the county hospital and Sopolski was locked up in the Deering street police station.

cool and healthful
Kellogg's PEP Bran Flakes please active appetites. Crisp. Cooling. Easy to digest. Chock-full of energy. All the nourishment of whole wheat. And all the flavor! Enough bran to be mildly laxative.
You'll enjoy these better bran flakes. Serve them in milk or cream with berries. Sold by all grocers. Made by Kellogg in Battle Creek.
BETTER BRAN FLAKES
Kellogg's PEP BRAN FLAKES WITH OTHER PARTS OF WHEAT
KELLOGG COMPANY

RESORTS AND TRAVEL — MICHIGAN.

Holiday Outings JULY 2, 3 and 4TH

LAKE EXCURSIONS

ST. JOSEPH-BENTON HARBOR

Daily 10 A. M. Home 9 P. M. Ex. Sat. 11:15 P. M. Sat. 2 P. M. Home 11:15 P. M.

EXCURSION ROUND TRIP
$1.25 Week-Day Mornings | $1.50 Saturdays | $1.75 Sundays Holidays

S. S. Bainbridge $1 Each Way

Unlimited: $1.75 One Way $2.75 Season Round Trip
$1 One Way, Weekday Mornings, Ex. Sat., Sun., Holidays
$1.50 One Way, Saturdays, Sundays, Holidays

S.S. Bainbridge Daily 7:30 P.M. (Ex.Sun.) Sun. 7 P.M.
S. S. City of Holland Saturday 11:59 P. M.

SOUTH HAVEN

Daily 9:45 A. M. Home 10 P. M. Sat. 2 P. M. (Stop Over)
EX. SAT.

EXCURSION ROUND TRIP
$1.25 Week-Day Mornings | $1.75 Saturdays Sundays Holidays

UNLIMITED $1.75 One Way $3 Season Round Trip
$1.25 One Way Weekday Mornings
$1.50 One Way Sunday, Holiday Morning Steamer

S. S. Bainbridge, Daily (Ex. Sun.) 7:30 P. M.
Sundays 7 P. M. $1.25 Each Way.
S.S. Holland, Fri. 10:45 P. M., Sat. 11:59 P. M.

These daylight trips give you early evening dancing and a most wonderful view of Chicago skyline at sunset.
All Schedules Daylight Saving Time

GOODRICH STEAMSHIP LINES

Dancing Free on Excursion Ships
Restaurants Many Amusements
Loop Ticket Office: Room 204, Marquette Bldg. 140 S. Dearborn St. Phone Whitehall 4800
DOCKS: NAVY PIER
Take Lake Park-93rd St. (Indiana Ave.) Grand Ave., or Chicago Ave. Surface Lines cars direct to docks
Plenty of Free Auto Parking Space at Pier

FINEST SHIPS ON THE LAKE
For Both These Trips
S. S. GRAND RAPIDS
S. S. ALABAMA
S. S. SAUGATUCK
S. S. HOLLAND

TOURS. — TOURS.

CANADA OVER THE FOURTH

3 Carefree Days! — 4 Restful Nights

Only $32.50 Includes Meals and Berth

Leave Chicago Friday, July 1st, 8:30 P. M. Return Tuesday, July 5th, 8 A. M. 1100-mile cruise over Lakes Michigan and Huron to far-away Parry Sound, Ontario.

6 hours ashore in Canada. 3 hours at cool Mackinac. Sunset cruise through Georgian Bay, Jewel of the Lakes (Thirty Thousand Islands) Sunday morning church services.

Rollicking Revels—Corking good food, music, dancing a-plenty

S. S. SOUTH AMERICAN
Phone, call or write for reservations—now!
Chicago, Duluth and Georgian Bay Transit Co.
110 West Adams Street • Randolph 2960

NOW OPEN! Come for July 4th

THE MOST UNUSUAL RESORT IN THE MIDDLE WEST
Rates (including meals) from $5 A DAY
HORSE-BACK RIDING • GOLF • TENNIS • SWIMMING • DANCING • 10 PIECE BROADCASTING ORCHESTRA

REDUCED RATES for MID-WEEK SPECIAL in Pinewood Dormitory $5 a Day Up, including Meals and Golf
FOR RESERVATIONS WRITE HOTEL OR CHICAGO OFFICE—520 N. MICH. AVE. PHONE SUPERIOR 4416

HOTEL Golfmore
GRAND BEACH MICHIGAN

ENJOY a real old-fashioned rip-roaring Fourth! South Haven, Mich. FREE fireworks, airplane stunts, ballgame, contests for young and old, EVERYTHING FREE. Go by Greyhound bus—four trips daily, $4.00 round-trip. Call WABash 7700. Hegle-Spears Tours, 164 N. State St.

Ocean Travel.

PROGRESO (Yucatan)

Next sailings July 1, 12, and 22
From New Orleans. Sailings every ten days via S. S. Munplacé... Gulf Mail Steamship Company. $50 one way, $90 round trip. Visit the Mayan-Indian ruins of Chichen Itzá and Uxmal. All expense tours arranged.

BERMUDA and SOUTH AMERICA from New York

21,000 ton ships, outside airy rooms. Twice weekly sailings to Bermuda, $65 round trip. Fortnightly sailings to South America including Rio de Janeiro, Santos, Montevideo and Buenos Aires.

For futher information see local tourist agent or
MUNSON S. S. LINES
111 West Washington Street, Chicago, Ill. Tel. State 6828

A delightful, economical vacation...

7 day cruise
CHICAGO BUFFALO and Return $67.50
INCLUDING MEALS AND BERTH

Steamship Tionesta leaves Chicago every Friday at 11 p. m. Central Standard Time. This summer take a Great Lakes Cruise. Long days of sailing thru regions rich in beauty. Zestful meals. Restful deck lounging. Sports and dancing galore. You meet new friends, see new lands, sail home satisfied that you've had the best vacation in years.

GREAT LAKES TRANSIT CORPORATION
Frequent Sailings To and From Buffalo (Niagara Falls), Cleveland, Detroit, Mackinac Island, Sault Ste. Marie, Houghton, Duluth, Chicago, Milwaukee

For full information apply any Tourist or Railroad Agent or B. E. KENNEDY, GEN. AGENT 203 So. Dearborn St. Wabash 6474 Chicago, Ill.

Ocean Travel.

California AT NEW REDUCED FIRST CLASS FARES

Sailings every Thursday from New York

16 days, 3500 thrilling miles on famous President Liners. See Havana... the Panama Canal.

FIRST CLASS ... from $175
SPECIAL CLASS, from $135

See your local travel agent, or
DOLLAR STEAMSHIP LINES
110 So. Dearborn St. — STAte 0687

This is your EUROPE travel year
Let Us Plan Your Trip!
Thos. Cook & Son, 350 N. Michigan Ave.

Luxurious MATSON-LASSCO liners provide frequent sailings from San Francisco and Los Angeles to HAWAII, South Seas New Zealand and Australia. At MATSON LINE-LASSCO LINE, 535 5th Ave., New York. 230 North Michigan Ave., Chicago.

WHITE STAR LINE.
ATLANTIC TRANSPORT LINE—RED STAR LINE—To all principal points in Europe. INTERNATIONAL MERCANTILE MARINE CO. 180 N. Michigan Ave., Chicago.

WEST VIRGINIA.

The Greenbrier and Cottages
WHITE SULPHUR SPRINGS, W.Va.
Wonderful summer temperature—under 70°. Reservations at Drake Hotel Travel Bureau.

WISCONSIN.

GAUTHIER'S RESORT
Lac Du Flambeau, Wisconsin,
announces to its old and new friends its opening for the nineteenth season under the supervision of Mr. and Mrs. Ben Gauthier and Mrs. T. F. Guthrie. Comfortably modern—reputed cuisine—on the Flambeau chain of lakes—Indian reservation—excellent fishing—cement tennis court—dancing nightly in pavilion—hotel and cottages—reduced rates

MINNESOTA.

ENJOY SPORT IN MINNESOTA
Fishing swimming
1503 University Ave. St. Paul, Minn.
10,000 Lakes For FREE Booklets write Ten Thousand Lakes-Greater Minn. Assoc.

WISCONSIN

LAWSONIA COUNTRY CLUB HOTEL
GREEN LAKE, WISCONSIN
Finest in Mid-West. Booklets from Chicago offices. Phone Andover 1331.

Advertise in The Tribune

Copr. 1932 by Shell Petroleum Corporation

MILLIONS of dollars are being stolen each year by the thieves of *Engine-Waste*. Let Shell Gasoline cut down your share of this loss. Change to Shell and you *escape* what is pictured here!

See what is happening while the public is busy trying to prevent knocks. The rest of the *Engine-Waste* crew are helping themselves to his dollars. You know all of them—slow pick-up, dilution of oil, slow starting, gummy valves. They get in their work whenever inferior gasoline fails to perform satisfactorily in your car.

Use Shell Gasoline and protect your dollars against these thieves. Prevent them from causing you wasted gasoline—*Engine-Waste*. Stop them from running up your driving costs.

Shell Gasoline is specially produced to cut down *Engine-Waste* in your car. Only a remarkable process, coupled with many years of continuous improvement in refining and blending, makes possible this perfectly balanced fuel.

At the refinery . . . every lot of Shell must prove itself in actual engine tests. You are *certain* of Shell's high quality in every gallon. Drive to your nearest Shell station today and say "Fill 'er up". It's your assurance of satisfying performance and greatest mileage. You'll reduce *Engine-Waste*. You'll save money.

SHELL GASOLINE

If you haven't used Shell lately you are missing something

REDUCES ENGINE-WASTE

What's Playing in the Theater?—Read Collins

Chicago Daily Tribune

THE WORLD'S GREATEST NEWSPAPER

Keep Up with Changing Styles by Reading Rhea Seeger Daily

THURSDAY, JUNE 30, 1932. ** 15

Abbe Dimnet Writes Views on Good Life

Understanding, Sympathy Mark Work.

"What We Live By," by Abbe Ernest Dimnet. [Simon & Schuster.]

ABBE ERNEST DIMNET, author of "The Art of Thinking," the book that several years ago attracted so much attention in this country, a book that, despite its lack of profundity or philosophic distinction, charmed a large and intelligent audience, has again written in "What We Live By," an approach to life that will no doubt be gratefully received by an audience that appreciates human understanding and sympathy more than constructive and original philosophic truths.

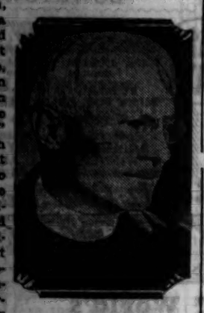

ABBE DIMNET.

The author belongs to the "sweetness and light" school of thinking. The book is divided into three sections, the titles of which are not unfamiliar, "Verum—The True," "Pulchrum—The Beautiful," and "Bonum—The Good." Under the first heading Abbe Dimnet presents man's inquiry into himself, his study of the universe, metaphysics, the soul and morals, all offered in dialogue form in which the addressee is conspicuously and not quite fairly inferior to the addresser.

The second section of "What We Live By" is by far the best. In this chapter Abbe Dimnet presents an esthetic theory that, if conventional and derivative, will be nevertheless consistent, acceptable, and convincing to most readers. The author accepts the older Platonic definition of beauty, "Beauty is the splendor of truth," and concludes "Keats was ravished by it" (the definition).

Holds All Can Enjoy Art.

From this the author proceeds to the conclusions that beauty is always uplifting and that it always creates in us a desire for self-improvement. His understanding of the artistic temperament is kindly and tolerant. Abbe Dimnet asserts that the enjoyment of art is possible for everybody and that it is "Strange that people should spend their whole lives without grasping the simple principle that in art what we like is what teaches us." Painting, sculpture, architecture, music, and literature are analyzed and interpreted from the point of view of an enlightened and sympathetic layman. Despite the pervasive geniality of Abbe Dimnet that sometimes is deceptive, he reveals qualities of penetration and understanding. Perhaps artists or lifelong students of esthetic philosophy will not seriously consider Dimnet's interpretation. However, the simple, unaffected approach to art will be to most readers one of the most attractive features of an attractive book.

In the final section Dimnet defines moral beauty, or, in other words, one aspect of the good in life. He believes it to consist of self-sacrifice, unselfishness, nobility, and heroism, and "... making the most of one's best, of finding one's self and one's climate, of making sure of happiness through self-fulfillment."

How to Become Morally Good.

In the next chapter the Abbe gives practical hints on how to become morally good. He even suggests that the reader take paper and pencil and record his and other people's impressions of his own personality and then go with this little slip of confession to an adviser to be guided further along the paths to moral freedom and beauty.

Love, naturalness, a regularity in life that does not become a passion and therefore a compulsion, cultivation of the sensitiveness of feeling, action, and expression are a few means to the higher plane of life, to moral beauty which is "an aspect of truth which is synonymous with God."

It is significant that Abbe Dimnet keeps the more obvious Catholic doctrines carefully subordinated to the larger, broader and subtler Catholic way of life. The chapter entitled "The Spiritual Plane" is under the general head of "Bonum—Beauty in Life." It is a short one, but it is a clear and simple exposition of God and religion interpreted from the Catholic point of view.

This book on the whole will be a satisfactory aid to most readers who are anxious to live wisely and well. It is written simply, forcefully, entertainingly. There are no new precepts, nor new interpretations of old precepts. It is full of sympathy, sentiment, hope, goodness, gentle wisdom, optimism, intellectual breadth and tolerance. It is a personification of its main thesis, the good, the true and the beautiful. One impression that persists is that it has been written expressly for American readers. M. D.

Two women mould the life of the man who loves them.

OLD WINE AND NEW

by WARWICK DEEPING

At all bookshops $2.50

ALFRED · A · KNOPF

Dance Frocks Are Just What They Should Be

BY RHEA SEEGER.

SUMMER dance frocks are just what they should be . . . ornamental as well as disturbing, cool and glamorous, and made of romantic story-book materials such as candy pink cotton net, sprigged muslins, dotted swisses, flowered chiffons, and striped tissues.

They are the sort of frocks that swirl around your ankles, with yards of material in the skirt, with slender fitted bodices and old fashioned sashes and belts tied in a new fashioned way.

Even the colors have been borrowed from the garden flowers that boast of every shade from petunia pinks to forget-me-not blues, and misty lavenders.

Most of these summer dance dresses are the kind that have no great objection to repeated tubbings, emerging from the trial of soap suds with a charming freshness and crispness that endears them to the soul of the spic and span summer girl.

One of the coolest wash models imaginable is made of printed organdy with patterns of long slender leaves that seem to flutter in a breeze as you dance. The skirt is long and very full with a deep hem that is most unusual. The bodice has wide shoulder capes and the sash is of self material.

Another uses a crisp muslin, striped with pale pink and green and is fashioned as simply as possible. A third has embroidered dots of rose and pale yellow and soft green gayly sprinkled all over it. And you've no idea how cool and charming a black and white striped frock can be until you see a delectable dress made of this combination.

Flowered chiffons never grow old, new patterns keep up the annual interest. A regular story book dress of flowered chiffon has tiny climbing June roses wandering around and over small gold squares formed by criss-crossing metallic threads in the material. The background is white, the roses a soft luscious pink and the contrasting leaves a tender spring-like green. Match your slippers and short puffed sleeved jacket to this same shade of green and you'll have all your cavaliers whispering poetry in your ears as you dance beneath the moon.

Cotton net has been used this summer for some of the most feminine, utterly alluring, dance frocks you have ever seen. They have been made with miles of double ruchings sewed to the very edge of the very full skirts and a few more miles of the fluted ruching sewed around the edges of either the sleeves, armholes, or around the edge of a demure little circular cape that is worn with the dress. Black or white models of this description are tremendously effective and look cooler, perhaps, than any other model.

Eyelet embroidered organdy in all colors and white are to be found in quaint styles with huge puffed sleeves that stand stiffly and crisply high on the shoulders to frame your face, or you will find intricately designed, sophisticated dance dresses made to fit snugly and then to flare widely around the knees.

Square cut necklines with the back portion practically missing are delightfully different to wear, especially when you can wrap a wide velvet ribbon sash around your waist for contrast.

One new design that will make history and plenty of conquests, is made of a printed eyelet in a crushed raspberry color. The bodice fits very snugly, the sleeves are short and puffed but the climax is the beautiful sapphire blue velvet sash that ties and hangs to the floor.

Victor Weil Estate Makes $25 Gift to Camp Algonquin Fund

A check for $25 was sent the Camp Algonquin fund yesterday from the Victor Weil trust estate by the order of Mrs. Paula Weil, 567 Stratford place. This contribution gives the fund a total of $1,464.89.

Meanwhile preparations were being made at the camp to receive the group of undernourished children tomorrow who are to remain all summer. Then on July 4 will come the first official holiday celebration with a parade, fireworks, and a special surprise that is to be announced on Sunday. All the campers will take part from the mothers on down to the tiniest children.

THE TRIBUNE Free Ice fund experienced another discouraging day yesterday. Not a cent came in to boost the fund that provides ice for the needy homes, where vacations are out of the question, and where sickly babies suffer because there is no ice to keep their food fresh. Less than $34 has come to this fund this season. Last year $7,000 worth of ice was distributed to 5,899 families.

Gifts to either fund may be sent to the cashier of THE TRIBUNE, Tribune Tower.

Club Presidents Hosts to Women Delegates

Among the social functions for visiting women delegates to the Democratic national convention yesterday was the tea given by the League of Club Presidents at the University Club for Women, 185 North Michigan avenue. More than 100 guests were welcomed by Mrs. Carey Culbertson, president of the University club and chairman of the affair; Mrs. Luella McKennan, president of the league; Mrs. Charles Moore, Miss Nellie Ryan, and Mrs. Leona Meder, who were in the receiving line. Dr. Julia Strawn and Mary Agnes Doyle poured.

Film Time Table

Feature pictures are scheduled as follows at the first run houses today:

CASTLE—A. M.: 10:16, 11:32, P. M.: 12:48, 2:04, 3:20, 4:36, 5:53, 7:08, 8:24, 9:40, 10:55.

CHICAGO—A. M.: 11, P. M.: 1:20, 4, 5:36, 8, 10:30.

ORIENTAL—A. M.: 11, P. M.: 1:35, 5:56, 5:25, 8:16, 10:35.

PALACE—A. M.: 11:32, P. M.: 2:56, 5:20, 8:38, 10:58.

STATE-LAKE—A. M.: 9:01, 10:31. P. M.: 12:01, 1:37, 3:07, 4:37, 6:13, 7:43, 9:19, 10:55.

WOODS—2. M.: 2:48, 9:48.

Glamorous Summer Dance Frocks

Sketched in Chicago Shops

Five stylish models for summer . . . upper right—blue and white flowered silk with petaled shoulder straps . . . center—yellow chiffon with matching puffed sleeve jacket . . . upper right—white chiffon with hyacinth band . . . lower left—black silk crepe with white organdy ruffled yolk and short sleeves . . . lower right—red and white eyelet embroidery with blue velvet bow.

Programs for Children to Be Given at Museum

A summer series of free entertainments for children to be given during July and August at the Field museum of natural history was announced yesterday by the James Nelson and Anna Louise Raymond foundation for public schools and children's lectures. Motion pictures of natural history subjects, adventure and travel, and story hours and tours of exhibits conducted by members of the foundation staff will feature the program. The first entertainment will be given July 7.

Changes of Convention Plans Force Switch in Social Events

Night Session Causes Some Hostesses to Cancel Their Parties for Visitors.

BY JUDITH CASS.

ADJUSTING one's social engagements to the convention certainly is a difficult task. Yesterday there were no luncheon parties planned because the convention was to convene at noon; then when the hour was postponed to 2 o'clock the Blackstone hotel, where many of the fashionables meet for luncheon whenever they are not at the Stadium, filled up.

All those who rushed through luncheon to be at the Stadium by 2 found that the session was adjourned almost before they got there—they saw a good show, however, I'm told—and those who had planned to be fashionably late at the convention were glad they had lingered over their coffee and cigarets and relaxed a bit. Most of the parties were impromptu ones, however, for it was not until late in the morning that any one knew that there would be time for luncheon before the convention.

Mr. and Mrs. Morton L. Schwartz, the Condé Nasts, Mrs. Claire Booth Brokaw and Bernard Baruch were in one party. Mrs. Woodrow Wilson, Admiral and Mrs. Grayson and Gov. Ritchie were in another along with a few others whom I did not know. Mrs. Wilson looked cool and charming in a white gown, a long black silk coat and the same becoming large black hat which she wore on Sunday at the Hurleys' party in Wheaton. Mrs. Grayson wore a violet colored dress with a large white bow at the neck, small white bows on the three-quarter length sleeves and a large white hat.

Mrs. Charles H. Sabin, who always is a picture, wore a powder blue suit with a scarf of the same, lined in tomato red, and a turban of the same soft blue around which her fluffy ash blonde hair stood out like a halo.

Miss Peggy Hambleton was one of the most chic of the local celebrities in the smart luncheon crowd. She wore a long navy blue coat over a lighter blue gown and her hat and scarf were of Scotch plaid taffeta.

Among others in the crowd were Miss Eleanor Holden, Mrs. Stanley Field, Mrs. Borden Harriman, Mrs. Nicholas Longworth, Mr. and Mrs. Albert G. Simms, Mrs. Howard Linn, Mrs. Leslie Wheeler, Mrs. William H. Mitchell, Mr. and Mrs. Robert Clarkson of New York, Mr. and Mrs. Nelson Slater of New York and Mr. and Mrs. Charles G. Cushing. Mrs. Sabin gave a tea for 50 of the women delegates and alternates at the Blackstone hotel yesterday afternoon.

Cancel Some Small Parties.

The James L. Houghtelings and Mrs. Julian A. Soames, who had left uncertain the hour for their dinner last night at the Tavern, set the time as 6:30 yesterday morning, but in the afternoon they changed it to 6 so their guests could get away for the night session.

Their party, numbering 48, was moved from the dining terrace to the private dining room on the 26th floor in the afternoon, too, for it looked as if there might be rain.

Preston Boyden's dinner at the Tavern was called off and so were various other small ones planned for last night, but the Eames MacVeaghs went ahead with their party for the Stuart Farrar-Smiths at the Saddle and Cycle, although all the guests were not able to be present. Miss Dorothy Schmidt and Bradford Wells were among others who entertained at dinner at the Saddle and Cycle last night.

There are no large parties planned for today or tonight for convention visitors for every one anticipates that today will be much too busy a one at the Stadium for any one to be bothered with social engagements.

Barbara Bateman Will Be Bride.

Barrington is to have another lovely garden wedding this afternoon, if the weather is as nice as it was last Saturday for the Hart-Smith nuptials, for Miss Barbara Bateman will become the bride of Paul Corbett, son of Henry R. Corbett of Winnetka, in the garden of the residence of her parents, Mr. and Mrs. Floyd L. Bateman of Barrington Hills farm.

The Rev. D. H. Cornell of the Glencoe Union church will read the service at 5 o'clock in the presence of the relatives and intimate friends. Miss Betty Hart, who was her sister's (Polly Hart) maid of honor last Saturday, will serve Miss Bateman in the same capacity, and the Misses Kathleen Bowen and Charlotte Hughes will be the bridesmaids.

Henry Corbett Jr., will be his brother's best man and ushering will be another brother, Richard Corbett, and the bride's brother, Donald Bateman.

Mr. and Mrs. Corbett will leave tomorrow morning for Banff, Lake Louise and the Pacific coast, where they will spend the summer. Mr. Corbett is a member of the Chicago water polo team which will enter the Olympic games this summer.

Society at Arlington.

Marshall Field, Mr. and Mrs. Nelson Talbot of Dayton, O., and Mrs. Averill Clark of New York were among the guests who took advantage of the convention recess to go to Arlington Park. Mrs. Talbot wore dark brown crêpe and Mrs. Clark was in white with a red jacket and white hat. They were with Mrs. John Hertz, who wore a brown ensemble.

Mrs. Gustavus F. Swift had a group of nieces with her as well as two of her own daughters. Mr. and Mrs. Robert J. Thorne were there, Mrs. Thorne in a black hat and a black and green print suit. Mrs. Cary T. Grayson was in lavender and Mrs. Condé Nast in a green and gold print.

Mrs. Harold Beacom, who has a house at Lake Geneva this summer and is a director of the Chicago Woman's Exchange, will be among those assisting Mrs. Henry Bartholomay and her daughter, Mrs. Bartholomay Osborne, today at the sale the exchange will hold at the Bartholomay residence at Lake Geneva. Mrs. Osborne is a vice president of the exchange.

When Mrs. Harry M. McIntosh opens her Lake Forest gardens to the public on Saturday, July 9, to benefit the Lake Bluff orphanage, her assisting hostesses will be Mrs. Alden B. Swift, Mrs. Albert B. Dick Jr., Mrs. David Dangler, Mrs. John R. Thompson, Mrs. Mark Morton, Mrs. Alfred L. Lindsey of Evanston, Mrs. H. O. Barnes of Winnetka, and Mrs. James MacMurray of Barrington. The gardens will be open from 2:30 until 5 o'clock.

Engaged

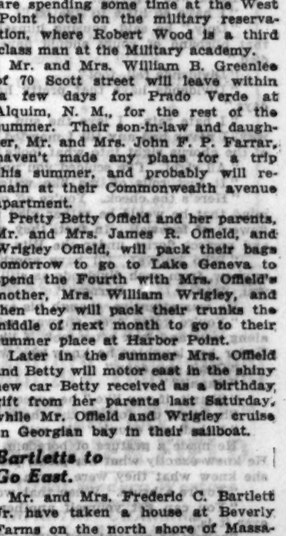

MISS MARIAN EVELYN ELIAS.
[Carlos Photo.]

Mr. and Mrs. A. J. Elias of Detroit, formerly of Wilmette, announce the engagement of their daughter, Marian Evelyn, to David Lee Taylor, son of Mrs. D. L. Taylor of Wilmette.

Capt. Holmes Visitor Here.

Capt. Ralston Holmes was in town yesterday for a brief visit with his wife's father, William A. Bond of the Webster hotel. Capt. Holmes is en route to New York to join his wife and their daughter, Sally, for a month's holiday in New England before they go to the captain's new post at Annapolis. He has been on the Pacific coast with the fleet.

Secretary of Commerce Robert P. Lamont arrived in Chicago yesterday morning to attend to private business affairs and plans to leave for Washington today. He was the guest of George Eaton Scott, 199 Lake Shore drive. Secretary Lamont is a Chicagoan and formerly resided in Lake Forest.

Gen. and Mrs. Robert E. Wood of Highland Park and Miss Mary Wood are spending some time at the West Point hotel on the military reservation, where Robert Wood is a third class man at the Military academy.

Mr. and Mrs. William B. Greenlee of 70 Scott street will leave within a few days for Prado Verde at Alquim, N. M., for the rest of the summer. Their son-in-law and daughter, Mr. and Mrs. John F. P. Farrar, haven't made any plans for a trip this summer, and probably will remain at their Commonwealth avenue apartment.

Pretty Betty Offield and her parents, Mr. and Mrs. James R. Offield, and Wrigley Offield, will pack their bags tomorrow to go to Lake Geneva to spend the Fourth with Mrs. Offield's mother, Mrs. William Wrigley, and then they will pack their trunks the middle of next month to go to their summer place at Harbor Point.

Later in the summer Mrs. Offield and Betty will motor east in the shiny new car Betty received as a birthday gift from her parents last Saturday, while Mr. Offield and Wrigley cruise on Georgian bay in their sailboat.

Bartletts to Go East.

Mr. and Mrs. Frederic C. Bartlett Jr. have taken a house at Beverly Farms on the north shore of Massachusetts and will go there later in the season. Mr. and Mrs. Bartlett Sr. have opened their summer place, Tree Tops at Beverly for the summer, and will be joined shortly by Mrs. Bartlett's daughter, Miss Evelyn Lilly, who is visiting Mr. and Mrs. Ely Lilly in Indianapolis now.

Mr. and Mrs. Ezra J. Warner of Lake Forest and their son-in-law and daughter, Mr. and Mrs. Edison Dick Jr., sailed on Tuesday on the Leviathan for a holiday abroad. Mr. and Mrs. Dick plan to motor through France and England, and to spend some time in Germany.

Mrs. Albert B. Dick Jr., who has been in the east this week seeing her children, Helen and Albert Dick III., settled in camps for the summer, is expected to return to Lake Forest this evening.

Mrs. Francis J. Johnson of the Ambassador hotel has her trunks packed and is ready to leave any day to spend the summer in Santa Barbara. She hasn't decided just when she'll board a train for the west, but it probably will be soon. She is to have the four little children of her late brother, Richard Nevins of Pasadena, with her for two months this summer.

Mr. and Mrs. Robert L. Scott Jr. of Evanston are enjoying a fortnight's vacation at Lawsonia on Green Lake, Wisconsin.

News from Charlevoix.

Our news gatherer at Charlevoix writes that Mrs. Robert Stuart left Chicago by motor at 4 a. m. last

[Continued on page 11, column 4.]

I Like You So Much

BY MAY EDGINTON

SYNOPSIS.

Gold Franklyn calls Dr. Elverton, who has a nursery in a poor district of London, to attend her indolent young half-brother. The doctor plans to give Barney Pierce, a well to do accident victim, a lift to his destination, and Pierce waits while the doctor makes his call. He catches a glimpse of the pretty young creature who summoned the doctor. Both men are impressed by the pluckiness of the orphan girl and take her troubles seriously to mind. The doctor is to sail the next week to New York and Havana on a cleave, taking the ship doctor's place. Mrs. Doria Hathaway, a widow friend of Pierce's, is to sail on the same boat. She wants a maid companion for the Atlantic crossing. Pierce calls on Doria.

INSTALLMENT IV.

AN ADMIRER'S ADIEU.

Doria looked at him seriously for a moment. Pierce knew that she was trying to reckon him up—as she had done all those four months—and then again she would fail. She was not clever, only astute; and not thoroughly astute. "You've been so awfully sweet," she repeated slowly. He looked back at her more steadily than she liked; in both their minds was accurate recollection of how good humoredly and quietly he, a stranger, had paid her rather scandalous bridge debts in Paris, again paid her rather scandalous bridge debts in London at a certain bridge club. And there had been a day when she was surprised by the amount of her hotel bill, carelessly and lavishly incurred. . . . These facts ranged themselves with unusual clarity in her memory now.

"I have enjoyed being what you very generously call sweet to you."

"Why?" she murmured.

"You are so amusing. And I don't care to see a nice woman down."

"Am I a nice woman?"

"In spite of yourself, you are."

She turned her back on him on the pretense of punching up the cushions to hide the easy tears that came to her eyes. He humiliated her somehow.

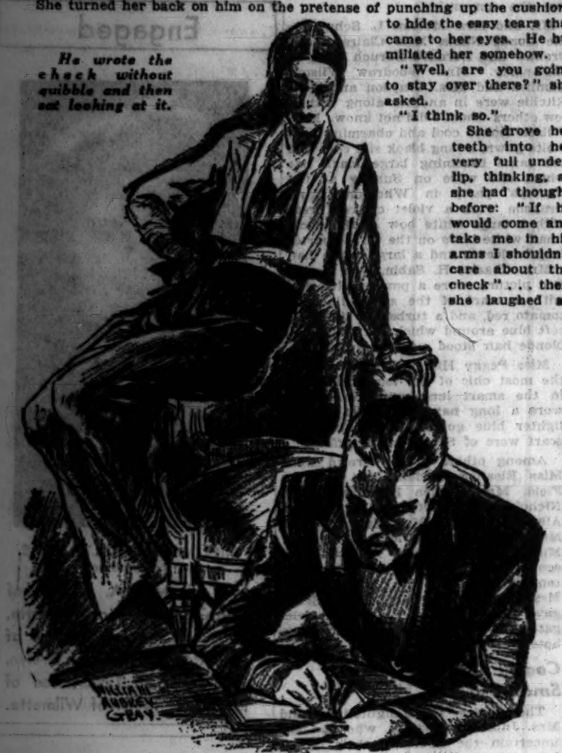

He wrote the check without quibble and then sat looking at it.

"Well, are you going to stay over there?" she asked.

"I think so."

She drove her teeth into her very full underlip, thinking, as she had thought before: "If he would come and take me in his arms I shouldn't care about the check" . . . then she laughed at herself, thinking: "The check would follow."

"What are you laughing at?" Pierce asked.

"Me."

He smiled. "That's why you amuse me. You can laugh at yourself."

"But I don't always feel myself a joke, Barney."

He took a check book from his breast pocket. "Well, how much? Or shall I just take care of the damage when the claim comes in?"

"Could I borrow three hundred pounds?"

He wrote the check without quibble; and then sat looking at it.

"You mean, of course, can you have three hundred pounds? You can, this once more. But now, Doria, that this entertaining acquaintance seems likely to end or to be suspended by the mere mileage between us, let me ask you, How long are you going on like this?"

"Till nobody will let me go on any longer."

"That condition existed when I came on the scene."

"So far." He turned and studied her openly and mercilessly.

"Don't look at me like that!" she cried. "What's the matter with me?"

"Too much hard liquor; too many late nights; too much everything except sense and honesty."

"Honesty!"

"O, well, not many of you women really trouble about that, I know."

Then, queerly enough, a flash of irrelevant thought visited him, joining those other searching thoughts at the back of his mind. The Golden Head . . . that girl was honest. Now he knew something definite about her. She would have honesty. And a rare pleasure ran through him as he sat in a sudden mood of silence in Doria Hathaway's sitting room. A star had shone.

Doria was replying:

"I have so little to live on."

"Only," he said, rousing himself, "because you blew the capital which that husband of yours should never had left you free to handle when he died."

"Dividends fell, too!"

"Dividends have that pretty habit. You should be prepared for rainy days."

"I hate rain. I love the sun. What's money for but to spend? Anyway, I never had any till I married and when you step out of the third row of the chorus right into what looks like a mint. . . . Gee! Barney!"

"All right. I've scolded you unprofitably before."

"It just rolls off me like water off a duck."

"Here's the check. You're off on the Mercuria, then?" He noted in his mind that he would be rather glad than otherwise to fill her cabin with the flowers of farewell. In fact, they were already ordered from the expensive and perfect florist under the Ritz portico. "And what next?"

"Who knows? I'll have another quarter's income in my pocket, too, anyhow, from such dividends as still come in." She took the check. "Thank you, dear . . . Barney!"

He was attentive, though his eyes were cold.

"You're going over, anyway, within the next fortnight. Why not come along now and look after me? I like a grand good-looking squire like you." Under her laughter he knew she was tremblingly serious.

"Can't, my dear."

"Shan't?"

"Shan't, if you like," he agreed candidly.

She stood up, folding the check up very small, and unfolding it.

"I shall get drunk," she said.

He made a gesture of boredom. She caught her breath and bit her lip. He knew exactly what her pleas, protestations, and threats were worth! And she knew what they were worth to him, too. Nothing!

"You're a brute. When that woman left me flat and all!"

"You can get yourself another mail or traveling companion or whatever it is."

Sharply he remembered telling Elverton that Gold Franklyn might apply here. Now he said to himself: "No; never! Not in this gallery!" And, he thought, "I'll ring the doctor up and tell him so."

Doria went on complaining, with a laughing mouth but her astute look in her eyes: "Not so easy. I've rung up an agency; but it's not so easy. 'Cause I only want some one for the voyage itself."

"Do without."

"I shan't. I like being fussed over."

He smiled and moved off.

"Good-by, Doria. It has been charming to know you."

She followed. "I shall see you again before I sail? You'll take me to dinner?"

"I'm afraid I shan't have that pleasure. The loss is mine. Again, good-by."

Again he walked, in the sweet cold night of early spring, back to the Berkeley. He went in to supper, sat alone, and watched the dancers for a little time. It occurred to him insistently that he would like to take a girl like Gold Franklyn to a place like this, dress her up, give her French cuisine and the finest wine—all so old to him, so new to her. He began to think all the long thoughts of a solitary man as he sat there watching; he thought of his young beliefs in days when he would have believed in the Dorias. Such young beliefs would still be a part of Gold—unless the stress of life in such dull and anxious streets had already taught her skepticism.

Rather late he went up to his suite and got Elverton's number. But the doctor was evidently being thorough in the matter of this rare night out, for he was not yet home. To some slow voiced old woman servant Barney gave a stringent message:

"Be sure to write it down. Mr. Pierce has changed his mind about the advisability . . . ad-vis-a-bility of Miss Franklyn . . . E-r-a-n-k-l-y-n . . . applying for the post. . . . That is all, thank you. Good night."

[Copyright: 1932: By May Edginton.]

[Continued tomorrow.]

Doris Blake Answers

Blonde Can Be Outwitted.

"Dear Miss Blake: I have heard rumors that my friend is hanging around a blonde. Would it be wise to give him up? "QUEENIE."

If you don't want to give him up, try beating the blonde at her game of charming!

Case of Politeness.

"Dear Miss Blake: What would you say about a boy who has asked you to marry him, and yet pays a lot of attention to your girl friend? "PERPLEXED."

Perhaps it is a case of politeness to your friend.

GASOLINE ALLEY—FIRELIGHT MAGIC

TO WILLIAMSBURG CLING WASHINGTON ASSOCIATIONS LIKE IVY TO A WALL. HERE WAS THE COLONIAL CAPITOL, NOW BEING RESTORED, THE RALEIGH TAVERN, WHERE WASHINGTON FREQUENTLY DINED, THE WYTHE HOUSE, HIS HEADQUARTERS BEFORE YORKTOWN, AND MANY OTHER SHRINES.
6-30
IT WAS LORD DUNMORE'S TAKING THE POWDER FROM HERE THAT STARTED THE REVOLUTION IN VIRGINIA.
IS THE POWDER BEING RESTORED TOO?
THE POWDER HORN.
COULD WE SEE WHERE WASHINGTON PROBABLY SLEPT?
PEYTON RANDOLPH HOUSE WHERE WASHINGTON WAS ENTERTAINED.
WE MUST BE QUIET AND NOT DISTURB HIM.
GEE, CAN'T I EVEN ASK HIM FOR HIS AUTOGRAPH.
Reg. U. S. Pat. Off.—Copyright, 1932, by The Chicago Tribune.

Movie Extras Cling to Hope Despite Want

BY GEORGE SHAFFER.

[Chicago Tribune Press Service.]

Hollywood, Cal., June 29.—The Radio RKO company has a few more than one hundred principals and extras working in the place named "Fraternity House." Director Gregory La Cava wanted to make the college atmosphere authentic as possible so he had his staff of assistant directors distribute a questionnaire to the extras and principals including Arlin F. Judge, Eric Linden, Dorothy Wilson and others. The questionnaires went to 50 boys and 50 girls, many of the extras being present or former college and high school students.

—•—

Answers were interesting. The replies showed that of the 100 interrogated, only 62 believed that feature movie parts would eventually be available to the $7.50 a day extras, while the other 38 had little hope. Of the boys, only 14 of 50 would trade their chances at present for a steady job in business. Of the girls, 39 said—yes, they would marry for money.

Out of the entire 100 only three—two boys and one girl—answered that they never drank nor smoked. And 100 replied to one question expressing the belief that the present young generation is more moral than its elders.

—•—

As to personal preferences, the girls' consensus was a preference for blond men, Princeton and Annapolis as favorite colleges for men, Vassar for women, and Gershwin in music.

The boys differed. In their consensus brunette girls got the majority; good dancers were preferred to intellectual dates; University of Michigan got more votes than any other college.

All those who answered the question—do you neck? Answered affirmatively, both boys and girls.

And here is the big kick in the whole business: Of ninety some good looking intelligent boy and girl extras, the average that each extra was able to obtain work in the movies, was one day in every five. Meaning about $9.80 in salary each week.

MOTION PICTURES MISCELLANEOUS | MOTION PICTURES MISCELLANEOUS

MARBRO — Madison near Crawford — Publix Greater Talkies — 30c
Last Times Today: WARNER BAXTER "MAN ABOUT TOWN" and—JACKIE COOPER "When a Feller Needs a Friend"
TOMORROW! SYLVIA SIDNEY FREDRIC MARCH "Merrily WE GO TO HELL"
Drama of youth that loved too well
ALSO BOTH THEATERS
JOE E. BROWN "THE TENDERFOOT" He's the world's biggest and best laugh!
Scandal in the nation's capitol — Ginger Rogers Ralph Ince

GRANADA — Sheridan at Devon
Last Times Today: "DOOMED BATTALION" —and— JACKIE COOPER "When a Feller Needs a Friend"
TOMORROW! Warner BAXTER "MAN about TOWN!"

Following Theaters 25c 1:30 to 6:30

MANOR 3600 W. North Av. — "THIS IS THE NIGHT" Chas. Ruggles, Lily Damita, Roland Young, Thelma Todd —also— "Law and Order" Walter Huston, Lois Wilson
CRYSTAL North Av. nr. Cal. — ALAMO 3641 W. Chicago Av. — Central Pk. 3535 W. Roosevelt — Central Park—Ladies' Guest Nite
NORTOWN Western-Devon — GATEWAY Lawr.-Milwaukee Gateway—Tripoli Trio, WCFL Stars in Person — "WOMAN IN ROOM 13" Elissa Landi, Neil Hamilton —also— "Strange Case of Clara Deane" Wynne Gibson, Pat O'Brien
CENTURY Clark-Diversey — "SINNERS IN THE SUN" Carole Lombard, Chas. Morris also other screen novelties
CONGRESS Milw.-Rockwell — "White Paris Sleaze," Vic McLaglen also Jean Blondell "Famous Ferguson Case"
MARYLAND 63d-Maryland Adults Only — "Nite Court," Walter Huston & Wynne Gibson, Pat O'Brien "Strange Case of Clara Deane"
STATE 3214 W. Madison Triple Program! — Ramon Navarro, Madge Evans in "Huddle" also Jean Bennett in "Trial of Vivienne Ware" Laurel & Hardy, "The Chimp"
BELPARK 3231 N. Cicero — "Symphony of Six Million" Ricardo Cortez, Fairbanks Jr. "It's Tough to Be Famous"
BERWYN 6404 W. 22d St. — "Symphony of Six Million" Ricardo Cortez also Ramon Novarro in "HUDDLE"
SENATE Madison-Kedzie 25c Balcony — "Sisters in the Sun," Carole Lombard also Vic McLaglen in "White Paris Sleaze"
PANTHEON Sheridan nr. Wilson 25c Bal. Adults Only — "Night Court," Walter Huston Anita Page also Buck Jones in thriller, "High Speed"
BELMONT Lincoln-Ashland 25c Balcony — "WOMAN IN ROOM 13" Elissa Landi, Neil Hamilton Screen Souvenirs-Comedies
LA GRANGE 56 S. 8th. La Gr. 25c, 1 to 6:30 Triple Program — "Symphony of Six Million" Ricardo Cortez & Fairbanks, Jr., "It's Tough to Be Famous" Laurel & Hardy, "The Chimp"
BILTMORE Div. nr. Damen 20c, 1:30-6:30 — "This Is Nite," Chas. Ruggles Lily Damita also Walter Huston in "Law and Order"

MOTION PICTURES DOWNTOWN | MOTION PICTURES DOWNTOWN

CHICAGO — 35c to 1:00 P. M. Last Complete Show 8:15 P.M. — ALL IN PERSON MARY BRIAN, KEN MURRAY — Armida, Milton Charleston, Charles Previn's Fine Music — On Screen, 'Man From Yesterday' Claudette Colbert, Clive Brook
LAST DAY!
ORIENTAL — 35c, 10:55 A. M. to 1 P. M. — Johnny "Tarzan" WEISSMULLER Screen Star IN PERSON — JACK PEPPER Stags Frolic — Powerful Screen Romance JAMES CAGNEY in "WINNER TAKE ALL"

Publix-Balaban & Katz Cool Theaters

Engagement Extraordinary TOMORROW
CHICAGO — RANDOLPH STATE ST. LAKE
Hail! World's Greatest Magician!
The Marvel of the Age!
THURSTON IN PERSON
And His ENTIRE COMPANY OF 52 PEOPLE
COMPLETE NEW SHOW
New Thrills! New Spectacles!
Presenting Feats of Astounding Magic!
SEE HIS NEW MIRACULOUS MYSTERY FOUNTAIN
ON THE SCREEN
AT LAST! THE INSIDE OF HOLLYWOOD!
Come! Behind the portals of Hollywood's studios . . . the dream of every lover of movies . . . laid bare! You'll laugh . . . you'll cry . . . unashamed! Paramount's
"MAKE ME A STAR"
The Movie-Mad Lovers Played by JOAN BLONDELL STUART ERWIN
See the Stars at Work and Play!
Maurice Chevalier, Gary Cooper, Sylvia Sidney, Fredric March — Others!

ORIENTAL — RANDOLPH near STATE
TOMORROW! America's Foremost Young Comedian!
GEORGE JESSEL with Broadway's Famous Comedienne
FRANCES WILLIAMS IN PERSON
See them in a show designed and produced especially for them. Comedy! Girls! Color!
ELEANOR POWELL, CARR BROS., RASSET DANCERS
—and on the screen—
SHE SHOUTED HER SINS FROM THE HOUSETOPS! Laughed at scorn, stood by her lover, defiant, unafraid, unashamed!
"UNASHAMED"
Metro's powerful drama with a perfect star-cast!
HELEN TWELVETREES ROBERT YOUNG LEWIS STONE
Joan Hersholt, Monroe Owsley

SOUTH

WARNER BROS. THEATRES—FREE PARKING

AVALON — 79th at Stony
10c and 30c Until 6:30 P. M.
Last Times Today—Adults Only JOAN CRAWFORD Robert Montgomery "LETTY LYNTON" —AND— WARNER BAXTER "Man About Town"
TOMORROW! ANN HARDING "Westward Passage" —AND— EDMUND LOWE "Attorney for the Defense"

CAPITOL — 79th and Halsted
10c and 30c Until 6:30 P. M.
Last Times Today JOAN BLONDELL "The Famous Ferguson Case" —AND— JACKIE COOPER CHAS. "CHIC" SALE "When a Feller Needs a Friend"
TOMORROW! JOE E. BROWN "THE TENDERFOOT" —AND— DOUG. FAIRBANKS JR. "Love Is a Racket"

STRATFORD — 63d at Halsted
Adults Only, 25c Till 6:30 P. M.
EDW. G. ROBINSON "Two Seconds" —AND— "SOCIETY GIRL" James Dunn, Peggy Shannon

HIGHLAND 79th-Ashland — JEFFERY 71st-Jeffery — "NIGHT COURT" Walter Huston, Lewis Stone Added! Jeffery: "High Speed"
GROVE 76th-Cottage — W. ENGLEW'D 63rd-Ashland — "NIGHT COURT" Walter Huston—Lewis Stone R. Chatterton—"Rich Are Always With Us"
SHORE 79th-Kingston — 79th Kingston Ramon Novarro "HUDDLE" Zasu Pitts, "Trial of Vivienne Ware"

PICCADILLY — 79th at Halsted
30c, 1:30 to 6:30. Box Office Closes 10:30
JOHN BARRYMORE "STATE'S ATTORNEY"
Also Ruth Etting & Burton Holmes

JACKSON PARK Mat. 15c, Eve. 25c — Walter Huston—"LAW AND ORDER" Sally Blane—"CROSS EXAMINATION"
COLONY 59TH & KEDZIE Always Cool — WALTER HUSTON—"WET PARADE" ELISSA LANDI—"DEVIL'S LOTTERY"
METROPOLITAN 4644 S. Park Ave. Lila Lee. — HAL SKALLY—"THE STRUGGLE" WALTER HUSTON—"NIGHT COURT"
RAMOVA 35th & Halsted—Last Day — Walter Huston, "Night Court" Elissa Landi—"WOMAN IN ROOM 13"
MAROUETTE 63D & KEDZIE MATINEE DAILY — "Symphony of Six Million" & "Tough to Be Famous"
LEXINGTON 1161 E. 63rd 15c, 1:30-6:30 — "THIS IS THE NIGHT" RAMON NOVARRO—"HUDDLE"
HAMILTON 71st & Paxton—Adults 25c — Big Unit Show — Regis Toomey, Mary Nolan—"Midnight Patrol"
HARVARD 63d-Harvard. Ad'lts. 30c, Chil. 10c — Big Variety Program — Ricardo Cortez—"Symphony of Six Million"
MIDWEST 35TH & ARCHER — Walter Huston, "Night Court" Charley Chase Comedy—"FIRST IN WAR"

NORTH.

SHERIDAN — 25c 6 P.M. — Adults Only — JOAN CRAWFORD—ROBT. MONTGOMERY "Letty Lynton" — VICTOR McLAGLEN—"White Paris Sleaze" "Old Bull"—Pitts-Todd — 25c—Balcony All Day—25c
TERMINAL — 25c 6 P.M. — Pat O'Brien—Wynne Gibson "STRANGE CASE OF CLARA DEANE" VICTOR McLAGLEN—"White Paris Sleaze"

VOGUE — 3319 Broadway, 25c, 1:30 to 6:30 — Balcony 25c—Every Night — Buck Jones—"High Speed" — Walter Huston, "Night Court"—Adults Only — Phillips Holmes, Lewis Stone, Anita Page
NORTH CENTER — Lincoln-Irving — Opens 1:30 — Cooled by Refrigeration — BIG 3½ HOUR PROGRAM — Walter Huston—"Night Court" — Phillips Holmes, Lewis Stone, Anita Page — "Lena Rivers"—Adults Only — BALCONY 25c—EVERY NIGHT
ADELPHI — 7074 NO. CLARK — Cont. from 2 P. M. — Claudette Colbert—Ed Lowe—Stuart Erwin "MISLEADING LADY" — Chas. Bickford—Rose Hobart—Pat O'Brien "SCANDAL FOR SALE" — FOR MALES ONLY — Zasu Pitts-Thelma Todd—"Strictly Unreliable" — Cartoon—News and Screen Snapshots — Adults all day, 15c; Child. always 10c
HOWARD — HOWARD ST. AT "L" — Free Parking. 25c Mat. & Eve. — WYNNE GIBSON-PAT O'BRIEN "THE STRANGE CASE OF CLARA DEANE" — Real Thrilling! "EXPLORERS OF THE WORLD"
LINCOLN — 3164 Lincoln Ave. at Belmont — 15c, 1:30 to 7. Eve. 25c — Glassware Free to Men and Women Tonight — WALTER HUSTON—"WET PARADE" — Ralph Lewis, Stirring Melodrama, "Gaunt"
NEW BRYN MAWR — NOW 25c — 5 Unit Program—"THE MIRACLE MAN" — Zasu Pitts Comic—News, Cartoon and Act
WINDSOR — 1226 N. Clark—25c, 1:30 to 6:30 — WYNNE GIBSON "STRANGE CASE OF CLARA DEANE" — Elissa Landi—"WOMAN IN ROOM 13"
BIOGRAPH — 2433 Lincoln—15c, 1:30 to 7 — Joan Bennett—"Trial of Vivienne Ware" — "Law & Order"—Walter Huston
DEVON — 6225 Broadway—15c, 1:30 to 7 — Ramon Novarro—"HUDDLE" — Joan Bennett—"TRIAL OF VIVIENNE WARE"
DAVIS — Lincoln-Western—15c, 1:30 to 7 — Lily Damita—"THIS IS THE NIGHT" — Walter Huston—"Law & Order" — Laurel & Hardy—"THE CHIMP"
400 — 6748 SHERIDAN—15c, 1:30 to 7 — Dorothy Mackaill, "Love Affairs"—Adults Only — Regis Toomey, "Midnight Patrol"
BUCKINGHAM — 3319 N Clark. Adm. 25c — Ruth Etting Comic — "Strange Case of Clara Deane" & "Lena Rivers"
LAKE SHORE — Broadway-Belmont — Helen Twelvetrees—"YOUNG BRIDE" — "THE EXPERT"
DE LUXE — 1141 Wilson—Adults 25c — MARION SHILLING—"SHOP ANGEL" — Ramon Novarro—"Huddle"

MAYWOOD

LIDO — 5th Ave. at Washington Blvd. — LILY DAMITA — CHAS. RUGGLES—"THIS IS THE NIGHT" — Doug. Fairbanks Jr.—"It's Tough to Be Famous"

WEST

BYRD — Madison at Cicero—15c, 1:30 to 7 — Warren William—"The Mouthpiece" — ELISSA LANDI—"DEVIL'S LOTTERY" — COOLED BY REFRIGERATION
BROADWAY STRAND — 1541 Roosevelt — 15c, 1:30 to 7 — Doug. Fairbanks Jr.—"It's Tough to Be Famous" — Lily Damita—"This Is the Night"
CRAWFORD — 19 S. Crawford. 15c, 1:30 to 7 — "YOUNG BRIDE" — Warren William—"THE MOUTHPIECE"

AUSTIN.

SYMPHONY — 4937 Chicago Ave.—15c to 7 — Claudette Colbert — "Misleading Lady" and "Devil's Lottery"
IRIS — 743-47 Chicago Ave.—Adults 15c, 6 to 7 — Barbara Stanwyck, "So Big" — "Scandal for Sale" and "Office Girl"

OAK PARK.

LAMAR — Marion at Lake. 25c to 7 P. M. — "TRIAL of VIVIENNE WARE" — "THE SHOP ANGEL" and Laurel & Hardy

MISCELLANEOUS | MISCELLANEOUS

Publix - Balaban & Katz WONDER THEATERS

UPTOWN — BROADWAY at LAWRENCE — 35c—1:30 to 6:30 P. M. — Last Day — GENE DENNIS In Person — Big Added Stage Show, Too — Sylvia Sidney Fredric March "MERRILY WE GO TO HELL"
TIVOLI — COTTAGE GROVE at 63rd — 35c—1:15 to 6:30 — Last Day — MILLS BROS. In Person with Giant Stage Production — Sylvia Sidney Fredric March "MERRILY WE GO TO HELL"
HARDING — MILWAUKEE at SAWYER — 35c, 1:30 to 6:30—Two Hits "SOCIETY GIRL" Thrill Bout James Dunn "DOOMED" Peggy Shannon BATTALION"
SOUTHTOWN — 63rd ST EAST OF HALSTED — 30c, 1-6:30—Adults Only — Free Parking on Premises — JOAN CRAWFORD in "LETTY LYNTON" —and— WARNER BAXTER in "MAN ABOUT TOWN"
TOWER — 63 RD Street BLACKSTONE — 35c, 1:30-6:30—JACK COOPER "When Feller Needs Friend" & JOAN BLONDELL, "Famous Ferguson Case"
RIVIERA — BROADWAY near LAWRENCE — 35c, 1:30 to 6:30—Adults Only — "TWO SECONDS" Edw. G. Robinson — "RESERVED FOR LADIES" Leslie Howard — Vivienne Osborne — Carole Lombard
NORSHORE — HOWARD near CLARK — 35c, 1:30-6:30—Free Parking — "MAN WANTED" — "SINNERS IN THE SUN" — Kay Francis

NO MAN'S LAND

Teatro del Lago — Sheridan Road Between Wilmette & Kenilworth — RICARDO CORTEZ—IRENE DUNNE "SYMPHONY OF SIX MILLION"

EVANSTON

VARSITY — ELISSA LANDI "WOMAN IN ROOM 13" — RUTH CHATTERTON "THE ARE ALWAYS WITH US"

HIGHLAND PARK.

ALCYON — JOAN BENNETT "Trial of Vivienne Ware" — Doug. Fairbanks Jr.—"IT'S TOUGH TO BE FAMOUS" Also LAUREL & HARDY — NEW COOLING SYSTEM

WILMETTE

WILMETTE — "Misleading Lady" — CLAUDETTE COLBERT & EDMUND LOWE

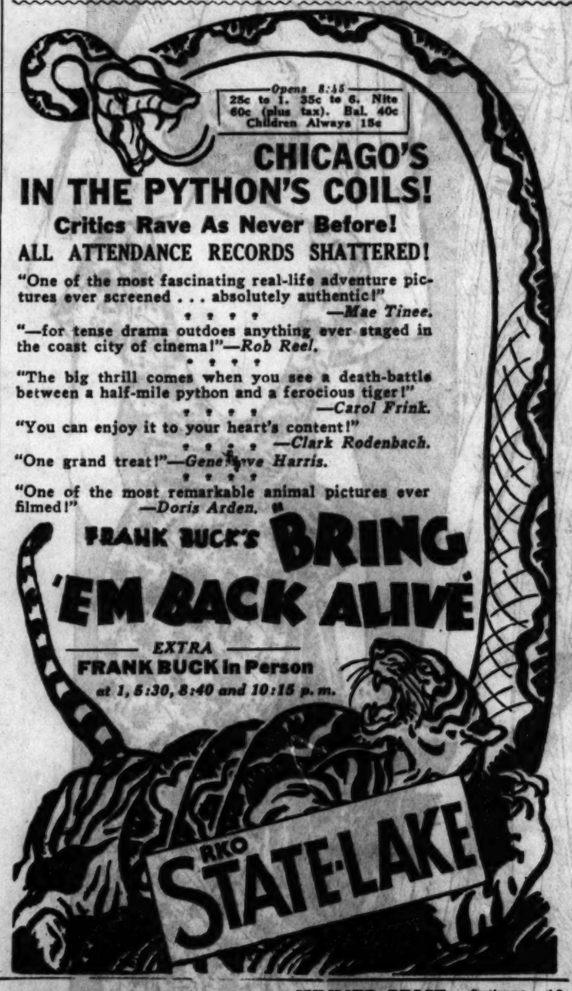
Opens 8:15
25c to 1. 35c to 6. Nite 60c (plus tax). Bal. 40c
Children Always 15c
CHICAGO'S IN THE PYTHON'S COILS!
Critics Rave As Never Before!
ALL ATTENDANCE RECORDS SHATTERED!
"One of the most fascinating real-life adventure pictures ever screened . . . absolutely authentic!" —Mae Tinee.
"—for tense drama outdoes anything ever staged in the coast city of cinema!"—Rob Reel.
"The big thrill comes when you see a death-battle between a half-mile python and a ferocious tiger!" —Carol Frink.
"You can enjoy it to your heart's content!" —Clark Rodenbach.
"One grand treat!"—Genevieve Harris.
"One of the most remarkable animal pictures ever filmed!" —Doris Arden.
FRANK BUCK'S BRING 'EM BACK ALIVE
EXTRA FRANK BUCK in Person at 1, 5:30, 8:40 and 10:15 p. m.
RKO STATE-LAKE

RKO PALACE — (35c, 10:15 to 8) — Stars of Song, Comedy, Dance in RKO Vaudeville — PHIL BAKER — Si—WILLS & DAVIS—Joan — Songs—ADA BROWN—"Blues" — Whiteside, Anita & Brower & Co. | The Six Avalons — SCREEN — KAY FRANCIS in "Street of Women" with ROLAND YOUNG — —SATURDAY— HAL LE ROY Star of latest "Follies" — ROSCOE "FATTY" ARBUCKLE IN PERSON

SUMMER PRICE — Continuous 1:30 to 11:30 — 40c — SCREEN CLASSIC OF ALL TIME — GEORGE ARLISS in "OLD ENGLISH"

CINEMA — Chicago at Michigan — REFRESHINGLY COOL

ORPHEUM — State Street at Monroe — Always Cool and Inviting! — 2 SMASH HITS—ADULTS ONLY — JOHN BARRYMORE "STATE'S ATTORNEY" and LEW AYRES—"Night World"

NORTHWEST

RIVOLI — 4380 ELSTON — 15c Until 1—25c After — JOAN BLONDELL—"GREENS HAD WORD FOR THEM" & "DOOR KNOCKER"
ADMIRAL — 15c, 1:30 to 7 — 3 FEATURES—"THE MOUTHPIECE" "DEVIL'S LOTTERY" & "DREAM HOUSE" — Coming Sunday—"Symphony of Six Million"
PORTAGE PARK — 4050 Milwaukee — 15c, 1:30 to 7:30 — 25c After 7:30—Children 5c to 7:30—10c After 7:30 — Warren William—"The Mouthpiece" Joan Bennett—"Trial of Vivienne Ware"
MONT CLARE — Grand Ave. at Harlem — Adults 25c Mat. & Eve. — Joan Bennett—"Trial of Vivienne Ware" — Doug. Fairbanks Jr.—"It's Tough to Be Famous"
NEW DRAKE — 15c, 1:30 to 7 P. M. Eve. 25c — 3 Features—"Wet Parade" "Devil's Lottery"—"My Wife's Family"
TIFFIN — 4081 W. North Ave.—Joan Bennett "TRIAL OF VIVIENNE WARE" — Charles Ruggles—"THIS IS THE NIGHT"
EMBASSY — 3040 Fullerton—15c, 1:30 to 7 — Marion Shilling, "Shop Angel" — WARREN WILLIAM—"The Mouthpiece"
LOGAN — Paramount — Milwaukee-Sawyer — 25c, 1:30 to 7—"Midnite Patrol" — ELISSA LANDI—"DEVIL'S LOTTERY"

FOREST PARK.

FOREST — MADISON ST. AT DES PLAINES AVE. — Always Cool and Comfortable — WARREN WILLIAM—"MOUTHPIECE" "EXPLORERS OF THE WORLD"

SOUTH

FROLIC — 55th & ELLIS — Ramon Novarro—"HUDDLE" — Lily Damita—"THIS IS THE NIGHT"
HIGHWAY — 63D & S. WESTERN — Seng. Novelty, Travel — R. Novarro, "Huddle"—Laurel & Hardy, "The Chimp"
COSMO — 79TH & HALSTED — Chas. Ruggles, "This Is the Night" — H. B. WARNER—"CROSS EXAMINATION"

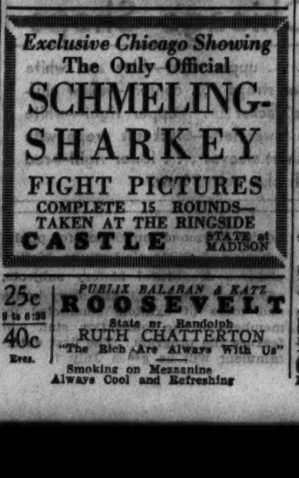

25c 6 to 6:30 — 40c Eves. — PUBLIX BALABAN & KATZ — ROOSEVELT — State nr. Randolph — RUTH CHATTERTON "The Rich Are Always With Us" — Smoking on Mezzanine — Always Cool and Refreshing

French Frying Topic of Food Expert Today

Has Both Scientific and Artistic Side.

BY MARY MEADE.

Tomorrow's Menu.

MORNING.
Fresh Currants and Raspberries
Cereal
Hot Biscuits
Creamed Salmon
Milk Coffee

NOON.
Swedish Fruit Soup
Asparagus Fritters
Shaved Maple Sirup
Chocolate Pudding
Milk Tea

NIGHT.
Swiss Steak with Gravy
Creamed New Potatoes
Buttered Brussels Sprouts
Steamed Carrot Fingers
Apple Turnover
Coffee

"Fry in deep fat," say the cook books—and out of the domestic kettle of hot fat come every day a host of delicacies temptingly crusty, golden brown, and wholly delicious—and, sad to relate, many more pathetically scorched or unhappily lugging with them a good share of the kettle fat which was supposed to be merely a medium for cooking—not an added ingredient.

In fact, I hear so much of deep fat troubles these days that I'm going to turn to this morning and, I hope, be able to answer some of these questions.

To start with, no matter whether we are planning to fry fish, meat, vegetables, doughnuts, or any of an army of crusty croquette and patty creations, our standard must be a delicate flavor, good color and crust, and a minimum of fat absorption.

While foods properly fried will be little affected by the original flavor of the fat we use, the delicately flavored fats are in the long run the best. Chicken fat, if you can get it in sufficient quantities, makes a delightful frying oil.

But one thing that will flavor our foods, and that can be avoided, is decomposition of the fat by overheating. When fat smokes it is decomposing and, besides giving foods fried in it a disagreeable flavor, these decomposed substances are irritating to the eaters and injure digestion.

The color of our French fried food will depend somewhat on the clarity of our fat [another reason to guard against overheating], on the character of the food, and on the temperature and time of cooking.

Our third standard—minimum of fat absorption—depends on several different things and is most important, not only because no one likes to eat oozy, grease soaked foods, but also because loading down the stomach with excess fats makes it difficult for the system to digest the foods intrusted to it.

The main causes for grease soaking in frying are low cooking temperature which lets much fat enter before a protecting film can be formed; rich doughs and batters which, by the fat and sugar in them, seem to draw in the cooking fat; and excess cooking time which, of course, will be avoided if the fat is hot enough to brown foods quickly. A rough surface, too much flour, or too little mixing will almost surely result in soaking in doughnuts.

And now for some times and temperatures. The following chart is the published result of experimentation in food laboratories at Iowa State college and presents the whole thing in a nutshell:

	Browns a bread cube	Th'mometer.
Dry, uncooked foods	60 sec.	350-365° F.
Cooked foods	40 sec.	365-382° F.
Wet, cold, uncooked food	20 sec.	382-390° F

So much being settled, what shall we fry? Vegetables first—and first of the vegetables try cauliflower. Prepare it as for ordinary cooking, breaking it into flowerettes and soak an hour in salty water to draw out any insects lurking about. Now sprinkle each bit with salt and pepper, dip in a beaten egg which has been diluted with one-fourth cup of milk, roll in fine dry bread or cracker crumbs, and cook in a frying basket in deep fat [355 degrees F.] until golden brown.

Summer squash [or eggplant], cut in one-half inch slices dusted with flour, dipped in beaten egg and then in cornmeal before frying, makes a delicious and unusual addition to the French fried family. Use 380 degrees F. for the fat.

And when you're not busy broiling or creaming them, have a fling at French fried mushrooms. Peel, but leave the stems on. Salt and pepper, dip in egg diluted with a little milk, and then in finely rolled cracker crumbs. Fry to puffy perfection in fat at 365 degrees F.

[Copyright; 1932; By The Chicago Tribune.]

Sports Dress Has Suspender Straps Which Cross to Form Partial Belt

YOUNG WOMAN'S DRESS.

Here is the new tennis or sports dress, with the low waisted back and a clever way of closing with three large buttons. There are wide suspender straps crossed and brought around to the front in partial belt effect. The skirt is pressed into an inverted plait at the center front and back, which lends its wearer a slim line.

The pattern, 3,193, comes in sizes 12, 14, 16, 18, and 20 years. Size 16 requires 3 yards of 39 inch material.

Order Blank for Clotilde Patterns

CLOTILDE PATTERNS.
CHICAGO TRIBUNE, P. O. BOX 537.
Grand Central Station, New York City.

Inclosed find $..... Please send me the Clotilde patterns listed below:

Pattern No..... Size..... Price.....

3193.....

Name .....

Number and Street .....

City .....

State .....

How to Order Clotilde Patterns.

Write your name and address plainly on dotted lines, giving number and size of such patterns as you want. Inclose 10 cents in stamps or coin [coin preferred; wrap it carefully] for each number, and address your order to Clotilde Patterns, CHICAGO TRIBUNE, P. O. BOX 537, Grand Central station, New York City.

Note—Clotilde patterns are made in New York exclusively for THE CHICAGO DAILY TRIBUNE. They are perfect in fit, up to date in style, and the easiest of all patterns to use.

Inexpert Hand with Dye Will Ruin Coiffure

BY ANTOINETTE DONNELLY.

From these quarters you've been advised time and again that if you were going in for hair dyeing, to know your operator's reputation; know that his [or her] experience qualifies him for good work and be economical on something else, for expert attention in this regard cannot be had cheaply.

Another warning I feel should be made about the hands into which you commit your locks. After choosing the best operator, do your level best to stick to that one operator. I am reminded of this needed caution because of the harrowing experience of an acquaintance, who, between trains in another town, went to a beauty parlor to have her dyed hair touched up. She went in with her nicely bleached locks and came out with hair of a strong reddish cast. Undiluted dye used over hair that has previously been treated with ammonia will produce a reddish cast oft-times.

A good many of you are stepping off on your vacations now. I would advise you to have the hair done before you depart and wait until your return before you court any further bleaching or dyeing. The original operator, the one who first tints the locks, has your hair history. She knows what its original color was and from this she can tie up hair coloring with your general coloring and features.

Too, if she is building up a trade, she naturally wants you to be a good talking ad for her. She will want to care for your hair regularly and she will suggest alternating hot oil treatments with the bleaching to keep the hair in good condition.

* *

Report Half Million Increase in Church Membership in U. S.

New York, June 29.—(AP)—An increase of 433,656 in the membership of United States churches during 1931 is reported by Dr. G. L. Kieffer in the annual church statistics report of the Christian Herald. The gain in 1930 was 88,350.

The Baptists increased their membership 139,526 to bring their total, the largest among Protestant denominations, to 9,067,152. The Methodists, who showed the first annual loss in their history in 1930, increased their membership 46,225 for the year. Their total rose to 8,135,627.

The Catholic gain was 15,243. The total Catholic membership 13 years old and over was thereby brought to 14,528,176.

The Lutheran gain of 49,126 brought their total to 3,032,350. The Protestant Episcopal increase was 6,931 for a total of 1,261,158, and the Presbyterians gained 16,676 for a 2,557,541 total.

The only denominations having a million or more members to show a loss were the Congregationalist-Christian with a 736 decrease and the Disciples of Christ with a 4,477 loss. Their totals were 1,010,341 and 1,865,979, respectively.

The total membership for all religious bodies in the United States in 1931 was given as 49,752,443.

THE STAGE

E. E. Clive, the actor-manager of Boston who occasionally stages a play in New York, has sent a representative to Chicago to make a survey of the opportunities for a high grade dramatic repertory company in this city next season. He has been conferring with the managers of several theaters.

Mr. Clive's plan, apparently, is to stage several English plays and also to produce dramatic hits that are current in New York, but will not go on tour with their original casts. He wishes to avoid the "stock company" label, and to attract the interest of the playgoing group that has subscribed to the programs of the Theater Guild and the Dramatic league.

"Do Your Stuff," the Negro revue recently staged at the Adelphi theater, ended its brief run last Saturday night. "Love on Approval," the comedy now at the Playhouse, will close Saturday night. Thus the week of July 3 will find Chicago with only one offering on the legitimate stage—Lew Leslie's revue, "Clowns in Clover," at the Apollo.

William A. Brady and his wife, Grace George, returned from Europe a week ago with a bundle of play manuscripts in their baggage. He promises to be an active contributor to the American stage next season.

Among the Brady acquisitions are Ivor Novello's "I Lived with You," which is now having a London run. The author-star and his London company will bring the play to New York in December. "Party," also by Mr. Novello, is also on the list, slated for importation with Lillian Braithwaite of the London cast in the leading rôle.

Mr. Brady was an active buyer of American rights to recent or current French dramas. He has secured options on "Domino," "Mistigris," and "Marlborough," by Marcel Achard; "Christine," by Paul Geraldy; "Aimer" and "Chambre de Hotel," by Pierre Jerome; and "Mademoiselle," by Jacques Deval. The latter comedy will be Miss George's next vihicle, in an adaptation made by herself.

"The finest show I saw in Europe," said Mr. Brady, "was Noel Coward's 'Cavalcade.' I disagree with the American managers who assert that its appeal is only to British theatergoers. If 'Cavalcade' were to be produced in New York as it is being in London, I believe that it would be a sensational hit. Incidentally, I think that the play would do our audiences a lot of good by bracing up their morale, which the depression seems to have shot to pieces." C. C.

WHAT'S DOING TODAY

LUNCHEONS.

Advertising council	La Salle
Alpha Kappa Psi	Carson's Men's Grill
Architects' club	1801 Prairie-av.
Big Brothers Assn.	La Salle
Church extension board	La Salle
Cornell Alumni	University
Cosmopolitan club	Press club
Exchange club	Pearson
German club	Atlantic
Gyro club	Brevoort
Kiwanis club	Sherman
Phi Pi Phi	La Salle
Principia club	Palmer House
Psi Gamma Rho	Field's Men's Grill
Sigma Alpha Epsilon	Chicago Bar Assn.
Sigma Delta Kappa	Chicago Bar Assn.
Southern College Assn.	Morrison
Theta Kappa Nu	Bismarck
Uptown Lions club	Edgewater Beach

EVENING DINNERS, DANCES, ETC.

Kappa Alpha Psi	Morrison
National post, No. 467	St. Clair
Maj. Gen. Frank Parker dinner	Stevens
Sigma Phi Rho	Atlantic
Tau Upsilon Phi	Edgewater Beach

[Compiled by the convention bureau of the Chicago Association of Commerce, to which please send any additions or corrections.]

WEDDINGS

Mr. and Mrs. John Thomas Leadstone of 7321 North Paulina street announce the marriage on June 21 of their daughter, Ruth Denise, to William Kelledy Gilbert, son of Mrs. A. M. Gilbert of Washington, D. C. Mr. Gilbert is a Princeton graduate. His bride was graduated from the University of Wisconsin. After a wedding trip to the Adirondacks they will reside at 72 Barrow street, New York City.

Announcement is made of the marriage of Miss Lucia Jordan, daughter of Dr. and Mrs. Edwin Oakes Jordan of Flossmoor, to Charles Little Dunham, son of Mr. and Mrs. W. H. Dunham of Evanston, on June 22 at the residence of the bride's parents. Mr. Dunham is a graduate of Yale and his bride of Smith college.

* *

Mr. and Mrs. Glenn Wilkinson of Marion, Ind., announce the marriage of their daughter, Lois Josephine, to Ralph LeRoy Peck Jr. of Evanston on Monday evening at the Mecca club in Marion.

Mr. and Mrs. Harry Gilbert Smith of Winnetka announce the marriage of their daughter, Emily Randolph, to William Barlow Cunnyngham on Monday in the chapel of St. Luke's church in Evanston.

Night Session Brings Switch in Party Plans

Some Hostesses Cancel Small Affairs.

[Continued from page 15, column 8.]

Monday and arrived at her cottage at the Chicago club in Charlevoix in time for tea that day. Mrs. Stuart's cottage, which typifies the ultimate in smart summer houses, is set amid extensive and beautiful gardens in which Mrs. Stuart takes a justifiable pride and interest.

Mrs. Eugene S. Talbot of East Division street joined her younger children, Conover and Elinor, at the Talbot cottage at Charlevoix early this week, and Dr. Talbot and the older daughter, Margaret, who is visiting in Lake Forest this week, will join the rest of the family for the week-end, leaving tomorrow night.

Oscar W. Johnson has returned to Chicago for a few days, but will rejoin his wife at their Charlevoix cottage in time for the July Fourth week-end festivities which are to include a regatta.

Notes from the Berkshires, where several well known Chicago families summer:

Mr. and Mrs. Donald F. McPherson and their two children of Winnetka, who have been visiting Mrs. McPherson's mother, Mrs. Frederick T. West, at Court Hill in Pittsfield, Mass., have gone to Nantucket to spend the balance of the summer there.

Wirt D. Walker Jr. of Chicago is visiting his grandparents, Mr. and Mrs. James Ransom Walker at Fair Acres in Stockbridge.

Dr. and Mrs. Ralph W. Miller of Chicago and Pasadena sailed from New York for London to spend the summer in Norway and Sweden after a visit with Mrs. Miller's brother-in-law and sister, Mr. and Mrs. W. Rockwood Gibbs at Rock Ridge Farm in Richmond.

The first mixed golf foursome, to be followed by a barbecue dinner and dance, at the Knollwood club, will be held this evening. They will be held on alternate Thursday nights throughout the summer.

Two Exhibit Parties Tonight.

There will be two parties tonight of interest to those of the social world who have artistic as well as social interests, a buffet supper the Renaissance Society of the University of Chicago will give to open an exhibition of fine prints lent by Miss Alice Roullier in 205 Wieboldt hall and an exhibition and dinner the Association of Arts and Industries, the Advertising council and the Society of Typographic Arts will give at the Lakeside Press galleries.

The Renaissance society's supper will be in the cloisters and gardens of Ida Noyes Hall, starting at 6:30 o'clock, and at 9 o'clock Miss Ethel Hahn of the department of art at the university will give a brief talk in the library on the exhibition. In case of rain supper will be served in the refectory.

In order to add to the festivity of the dinner which is being given at the Lakeside Press galleries, Thomas E. Donnelley, who will act as host at the party, is bringing a profusion of flowers from his lovely garden at Clinola, his Lake Forest residence, to decorate the galleries and dining room.

The exhibition will include 156 international travel posters from 22 countries. After dinner the guests will adjourn to Mr. Donnelley's library where the addresses of the evening will be, beside the host, Col. William N. Pelouse, who will preside; James Keeley, Alfonso Iannelli, Logan Anderson, Basil Church and Donald Blair, and the speakers, Malcolm La Prade, Ralph McAllister Ingersoll and Shepard Vogelgesang.

Mrs. Kellogg Fairbank has asked this department to announce that all women visitors to the convention are invited to breakfast today at 9 o'clock in the Empire room of the Palmer house, as the guests of the woman's division of the convention entertainment committee. Mrs. Fairbank will preside.

Louiseboulanger Creates Evening Wrap of Black Satin for the Mature Woman

BY BETTINA BEDWELL.

PARIS.—[Special.]—The French fashions for evening this summer make a point of wraps that are either extremely short or very long. For the very young and for the extremely slim the brief wrap is flattering, but the mature woman with a real hipline cannot wear it unless it is carefully adjusted, as it tends to cut the silhouette line and emphasizes girth in an unflattering way.

The long coat is her best bet, and Louiseboulanger has just brought out a long summer wrap that is perfect for the young girl and the mature woman alike. It is the sort of wrap that can serve for all kinds of evening affairs, and that looks quite all right for late afternoon, too.

I've had this wrap sketched. It is made of black satin, and is equally smart in the dull or lustrous satin that are both smart this summer. The sleeves of this cloak are Louiseboulanger's pet sleeves, which are ample, and tucked into the armholes. They have rather wide band cuffs and can be worn pushed up as shown, or full length.

The body of the coat is straight-wrap-around, and it is fastened by tying over on the left side of the waistline. Below this fastening the closing is cut away to the center front and ends in rounded lines at the bottom. Above the tie are draped revers that cross in the fashion known as surplice.

Deflated Ego Told to Build Up Personality

BY DORIS BLAKE.

"I am a girl of 19, suffering a horrible inferiority complex. Nobody seems to want me. At least, that's the way I feel about it. I think it's all because of the way I feel.

"CHARLOTTE."

You're right, Charlotte. Nobody wants you because that's the way you feel about it yourself. Why should anybody seek your company when you have such a low estimate of it? Why should anybody want to take on a job of cheering you up when you feel there isn't anything worth cheering?

The truth is that you don't feel that way. It's an act. To have people probe for the finer things you feel are down there inside of you. To have people bring out your gifts and charms. It's a poor act—and a selfish one. And don't you let any one try to convince you that it is excessive modesty or any such charming virtue.

You can't get an inferiority complex unless you are willing to subscribe to it in self-pity and continued thought of self. You can't nurse it along without continuing to indulge in the same vices. But you can shake yourself out of its grip if you'll just put a little steel in your backbone and say: "Why am I acting this way? What have I to be ashamed of? What's the matter with me, a well educated young woman, one who has many arts at her command to make herself attractive, one who without a great amount of money can become interesting as a conversationalist, a dancing partner, a bridge partner, and so on?"

What are you doing, Charlotte, besides moaning over yourself?

Figure more on what you have to give to win friendships than what you have not to give. Then you'll feel the urge to move in the winning direction.

OCEAN STEAMSHIP MOVEMENTS.

Arrived.	At.	From.
Europa	New York	Bremen
Olympic	New York	Southampton
Kosciusko	New York	Gdynia
Excambion	New York	Marseilles
Newport News	Hamburg	Baltimore
Pulaski	Gdynia	New York
United States	Copenhagen	New York
Lafayette	Havre	New York
Bremen	Bremen	New York
Majestic	Southampton	New York
Pres. Roosevelt	Cobh	New York

Sailed.	From.	For.
Byron	Piraeus	New York
Am. Importer	New York	Hamburg
Amer. Shipper	Hamburg	New York
Paris	New York	Havre
Polonia	New York	Copenhagen

War Show Booth of Coverlet Guild Wins First Prize

The Colonial Coverlet Guild of America was awarded first prize for the most complete booth in the exhibits of Women's clubs of Chicago at Soldiers' field in connection with the Washington bi-centennial military tournament.

The I Will club won first prize for the most unique booth. The judges were George W. Dixon, Louis A. Bowman and Charles J. Vopicka.

The Chicago chapter, Daughters of the American Revolution, and the Bohemian Woman's Civic club were awarded second and third prizes, respectively, in the most complete booth contest.

The Independent German-American Woman's club won second place in the most unique group, and the Jugo-Slav club was awarded third prize in that class.

* *

WASHINGTON SOCIETY

Washington, D. C., June 29.—[Special.]—Mrs. Hoover motored out to the polo field in Potomac park to view the matches played by the teams of the army and the marine corps in the Argentine cup tournament. Mrs. Hoover had with her a little party, including Mrs. Ben H. Fuller, wife of the commandant of the marine corps, and Mrs. Harry N. Cottes, wife of the commandant at Fort Myer.

Mrs. Stimson, wife of the secretary of state, left today by motor for their country place, High Hold, on Long Island, where the secretary will join her for the weekend and holiday.

The secretary of the navy, Charles Francis Adams, was the ranking guest at luncheon yesterday of Walter Hughes Newton, secretary to the President, who entertained at the University club as a farewell to Capt. Charles Russell Train, former naval aid to President Hoover, who is leaving Friday for Newport for duty.

Some Fathers Refuse to Be Family Cop

Feel Discipline Should Be Shared Equally.

BY GLADYS HUNTINGTON BEVANS.

"How much of the discipline of the family do you think a father should take care of?" I asked a man with several children the other day.

"Just as much as is directly related to him," he answered. "If my children need disciplining during the day when their mother is with them, she's the one who has to handle it. I won't have a thing to do with it.

"I think fathers make a great mistake when they allow misbehavior to be saved up for them until they come home at the end of the day," he continued in no uncertain terms.

What he didn't say in so many words but what he implied was that making father the disciplinarian weakens the mother's authority, besides making things extremely unpleasant for him. No man should want to be a family policeman—and if he does want to be one, it's a sign that there's something wrong with his attitude toward the children. It may mean that he's a tyrant at heart and glories in the exercise of his power to rule, and that he has no other place for his despotism. But we'll let the father who was talking express his ideas further.

"I don't mean to say," he went on, "that we don't confer about how we shall act, my wife and I. We often talk things over together, between ourselves. And we'll make plans or we'll frequently discuss a course of action before it is taken with the children.

"We have to get together and we want to. But that is entirely different from passing the buck. I simply will not discipline for the mother. And the children realize it. So we never have them appealing a decision. Each one of us, their mother and I, is a court of last resort."

Definiteness is good for children, and with treatment like this they know just where they stand.

* *

Carl Endicott Is Elected International Kiwanis Head

Detroit, Mich., July 29.—(AP)—Carl E. Endicott of Huntington, Ind., today was elected president of Kiwanis International for 1932-'33 at the organization's seventeenth annual convention. He succeeds William O. Harris of Los Angeles. Joshua L. Johns of Appleton, Wis., and Andrew Whyte of Edmonton, Alberta, were named vice presidents. The delegates selected Los Angeles as the 1933 convention city.

Sally to Hold First Summer Party Today

BY SALLY JOY BROWN.

This is a very big day for the boys and girls in and around Chicago—a big day for two reasons. One is that we open our season of summer parties this afternoon, with the first one at White City, and invitations have been sent to the hundred young people who wrote winning letters.

The second reason is that this morning I shall select my guests for our next party to be held at the R-K-O State-Lake theater on July 7, a week from today, when we will hear and see one of the most thrilling and talked of films of the year, "Bring 'Em Back Alive." I hope that all of you who want to be included in the lucky hundred wrote your letters in time to reach me this morning.

Invitations were sent to the White City winners early in the week, so you should have them now. They contain instructions for meeting and the time to be at the appointed place. Please be prompt, for there are so many things to do we will have to get started at once in order to get them all in. If, for any reason, you cannot come to the party, telephone me at THE TRIBUNE. However, I hope that happens to none of you, for I have visions of a grand time in White City.

Tea for Officials.

Mrs. A. Strawn Randall has invited about 50 of her friends to a tea for Mrs. Lon O. Hocker of St. Louis, national president of the Daughters of the American Constitution, at 4 o'clock this afternoon at the Illinois Women's Athletic club.

"You couldn't pay me to use a strong soap"

I want clothes to wear—so I use guaranteed Chipso!

I'm NO easy mark on LAUNDRY SOAPS. I know that STRONG GRANULATED SOAP DAMAGES good clothes from the way that it HURTS my HANDS!

* * *

When I SOAK clothes clean in CHIPSO'S INSTANT RICH SUDS, I've got a GUARANTEE that CLOTHES will WEAR! CHIPSO has NO free LYE—nothing that ROTS the STRENGTH of CLOTHES!

* * *

Try one week washing DISHES with RICH CHIPSO SUDS. Then YOU'LL join me in saying, "CHIPSO SMOOTHS your HANDS!"

I was ruining good clothes in my wash tub until—

Auntie said, "Change from that strong granulated soap to safe Chipso!"

I was so DEPRESSED at the way CLOTHES were WEARING OUT! Aunt Lou put her FINGER on the CAUSE, "It's your STRONG GRANULATED SOAP! You can tell it's UNSAFE by the WAY that it hurts your HANDS, dear."

* * *

I've CHANGED to CHIPSO. It's GUARANTEED to have NO FREE LYE! And, say, it's a TREAT to see how FAST CHIPSO SOAKS out dirt!

* * *

Of course I want you to try CHIPSO. I want you to get those LOVELY WASHES—and SMOOTH HANDS!

His blouses never gave full wear until—

I changed from strong granulated soap to safe Chipso!

I couldn't see WHY Buddy's BLOUSES TORE so EASY—until a DEMONSTRATOR warned me about STRONG GRANULATED SOAP. "See how HARD it is on your HANDS," she said. "It must have FREE LYE that ROTS the CLOTHES!"

* * *

So I changed FAST to SPEEDY SUDSING CHIPSO, because it's SAFE—even for COLORED SILKS!

* * *

You'll get LOVELY WASHES and SMOOTH HANDS if you SOAK your CLOTHES in safe RICH CHIPSO—and CLOTHES will WEAR like IRON!

ALWAYS PURE AND EFFECTIVE

EVERY product that bears the Squibb label is guarded by rigid scientific control throughout the process of manufacture. You can depend on Squibb Aspirin to be uniformly pure and effective whenever and wherever you buy it. When you buy aspirin, ask the druggist for

SQUIBB ASPIRIN

Look for the name before you buy

GRAND HOTEL

NEW PRICES FOR 4TH GREAT MONTH ADJUSTED TO MEET THE FEDERAL TAX!

SEATS ON SALE TODAY FOR THE NEXT TWO WEEKS AT THE NEW PRICE SCALE

ALL SEATS RESERVED!

PRICES PLUS TAX
MAT: 50c—75c—1.00
EVES: 50c—1.00—1.50

WOODS THEATRE
RANDOLPH at DEARBORN
ALWAYS REFRESHINGLY AIR-COOLED

GRETA GARBO
JOHN BARRYMORE
JOAN CRAWFORD
WALLACE BEERY
LIONEL BARRYMORE

TWICE DAILY
2:40 & 8:40
Sun. & Mon. (Hol.) 3:00-8:00 & 8:40

ORDER YOUR SEATS NOW FOR THE THREE SHOWS, SUN. & Mon. (HOL.)

HENRICI'S RESTAURANT

For 64 years *HENRICI'S* has been the Chicago rendezvous of local and national celebrities. You'll enjoy *HENRICI'S* because it is unlike any other restaurant . . in historic interest . . in its atmosphere of quiet elegance . . and because of its notable epicurian excellence.

The usual moderate prices prevail
Service from 7 A. M. to Midnight

64 W. RANDOLPH STREET

Lincoln Tavern

DEMPSTER STREET 3 MILES WEST OF EVANSTON
RETURN ENGAGEMENT
OPENS
TONIGHT
Duke Ellington
and His Internationally Famous Orchestra
ENTIRE NEW SHOW
LOUISE COOK, HARLEM DANCE QUEEN
KID CHARLESTON, ECCENTRIC DANCER
IVY ANDERSON, "MINNIE THE MOOCHER"
FREDI and MOIRET, SENSATIONAL DANCE TEAM
FOR RESERVATIONS PHONE:
MORTON GROVE 1919-1920 JACK HUFF, MGR.
NO COVER CHARGE AT ANY TIME!

SMASHING, CRASHING SUCCESS!
UNITED STATES ARMY
Military Tournament
Now and Every Night at 8 P. M. UNTIL JULY 4
SOLDIER FIELD
Great Modern Warfare
—with—
INFANTRY CHARGING
CAVALRY DASHING
ARTILLERY ROARING
Airplanes Attacking in Battle Formation
Increasing Public Attendance and Acclaim
20,000 SEATS AT 50c
CHILDREN, 25c
THRILLS—CHILLS
FIREWORKS
AMERICA'S GREATEST WASHINGTON CELEBRATION
ADMISSION 50c, 75c, $1, $1.50
Tickets on Sale at State Street Department Stores

AMUSEMENTS.

APOLLO Mats. Wed.-Sat. 50c to $2 | Plus Nights at 8:30—$1 to $3 | Tax
LEW LESLIE'S UNUSUAL NEW MUSICAL REVUE
"Clowns in Clover"
with WALTER WOOLF and 100 Others
40—Most Beautiful Girls in the World—40
All Tickets Sold at Box Office

WRIGLEY FIELD
CLARK AND ADDISON STREETS
BASEBALL TODAY
Cubs vs. C[illegible]nati
GAME at 3:00 P. M.
Box Seats on Sale at A. G. Spalding & Bros., 211 S. State Street, and Wrigley Field.

PLAYHOUSE EVES 8:30 LAST FOUR TIMES
"LOVE ON APPROVAL"
with CECIL SPOONER

2 GOVERNMENTS WILL PAY BONDS; 3 MORE DEFAULT

City and Schools Meet Obligations Tomorrow.

BY OSCAR HEWITT.

The city and the school board will pay $9,718,351 in bonds and interest tomorrow—the due date. The schools have $1,500,000 in bonds and $500,000 in interest payable on that date. The city will pay off water plant certificates amounting to $428,173, corporate bonds totaling $4,366,000, and interest on bonds of $2,924,178. Neither the city nor the school board has defaulted on any bonds.

That is one side of the picture to be presented tomorrow. The other half is gloomy. Four other local governments—sanitary district, west park board, the county and the forest preserves—will default on probably $3,159,290 in bonds and interest. The west park board first defaulted on bond payments last Nov. 1.

Other Defaults Told.

The sanitary district was unable to pay its funded obligations on Jan. 1. The forest preserves started on the same day and have defaulted an even 12 times since; while the county started its run of defaulting last February, although its first default was on June 1, 1931. Enough cash, however, was garnered to pay part of that default of $1,600,000 and refunding bonds were issued for the remainder.

Although this particular default was cleared up, county bonds were put on the black list by the federal government by a ruling that they were not acceptable as investments for postal savings. Such bans usually continue for ten years.

On July 1 the sanitary district will have $1,836,000 in bonds due and $643,722 in interest. The west park obligations will be $425,000 in bonds and $152,688 in interest. The county has $50,000 in bonds and $26,310 in interest due on that same day; and the forest preserves will have $51,200 in interest due.

Pay Half of Interest.

Probably half of the forest preserve interest will be paid. President Whealan of the county board dug up enough money on June 1 to pay $450,000 in bonds and $166,325 in interest on county board bonds and has instructed the executive officers of the forest preserves to gather as much cash as possible for its interest requirements July 1.

These defaults, coupled with previous failures to pay, show the total bond and interest defaults of these four local governments as follows:

Government—	Defaulted— Bonds.	Interest.
Sanitary district	$4,665,000	$2,971,476
County	1,281,000	449,506
Forest preserves	1,240,000	337,000
West parks	725,000	482,379
Totals	$7,911,000	$4,240,021

These aggregate defaults of $12,151,021 will probably be increased with the bonds and interest which fall due in August unless more taxes are collected.

"The lack of tax payments is a seriously increasing injury to the credit of the local governments," commented Mayor Cermak, who has been attempting to borrow money on city tax anticipation warrants for city and school salaries. "More taxes must be paid if our credit is to be restored. There is no other way out."

North Chicago's Business Moratorium Called Success

North Chicago's first day of a business moratorium for the restoration of confidence was highly successful, it was reported last night by G. Robert Galloway, secretary of the chamber of commerce of Waukegan and North Chicago. Following the proclamation of Mayor Walter L. Atkinson for a five day cessation of business, 100 of the leading business men of the city started a systematic canvass aimed at allaying unrest among bank depositors. The response, according to Mr. Galloway, was gratifying. For the duration of the proclamation all business with the exception of food and drug dealers and public utilities will suspend operation.

CUT COST, BROADEN BASE OF TAXES, SAYS OFFICIAL IN INDIANA

Indianapolis, Ind., June 29.—[Special.]—Lieut. Gov. Edgar D. Bush of Salem, an active member of the farm bloc who will preside over the senate in the special session of the Indiana legislature beginning July 7, today announced, "I will sign no bill to reduce the cost of government until a like bill is presented to me for equitable distribution of the burden."

Bush expressed his views in reply to a letter from the Indianapolis real estate board commending him for his previous announcement that an effort would be made to prevent introduction of any measure other than those dealing with taxation and relief.

"There are two fundamental elements involved in the solution of the tax problem," Bush said today, "cutting the expense and broadening the base. I am not in sympathy with the selfish program of the tax dodger who argues that the only solution of the tax problem is to cut cost. I favor as a prime essential step a law limiting the tax on real estate to a maximum of 1 per cent. I am going to make a formal demand that the chairmen of both parties, the candidates for United States senator and governor, come in person and help us save the situation. It will furnish a fine opportunity for the voters to learn how they stand."

TEACHERS VOTE TO SAVE SELVES FROM USURERS

The formation of credit unions to protect teachers throughout the country from loan sharks and the establishment of a union placement bureau for teachers out of work were proposed at the convention of the American Federation of Teachers in the Knickerbocker hotel yesterday. Resolutions favoring the establishment of the six hour day and five day week in industry, unified government employment agencies, unemployment insurance, long range public works planning, and a national program of low cost home building were passed. Dr. Henry R. Linville of New York was reelected president, Mrs. Florence Hanson of Chicago secretary-treasurer, and Miss Selma M. Borchard legislative representative.

BOGAN RENAMED SCHOOL HEAD AS TEACHERS CHEER

Vote on Superintendent Is Unanimous.

William J. Bogan was reelected superintendent of Chicago's public school system by the unanimous vote of eight trustees at a meeting of the board of education yesterday. His name was the only one placed in nomination.

Three hundred teachers crowded into the Builder's building awaiting the outcome of the election. When the vote was announced, they rose to their feet and applauded. Twelve large floral pieces purchased by teachers were brought in and lined up against the wall.

Trustee H. Wallace Caldwell nominated Mr. Bogan and then read an eleven page report of the achievements and changes brought about by the superintendent during his last term of four years. Mr. Bogan expressed his gratitude to the board members for their confidence in him, and praised the teachers for their cooperation and spirit "in these difficult times."

Authorize New Warrants.

The board adopted a resolution of Trustee James A. Hemingway authorizing the city council to issue new 1931 tax anticipation warrants at 6 per cent to replace the old warrants bearing 4 per cent, which are held in the city's aggregate of funds. The city cannot receive more than 4 per cent interest and the action was taken in the hope that investors would purchase the new warrants.

According to the resolution, the city is holding 1931 warrants amounting to $16,404,000 for educational purposes, for building, $987,650, and playground, $121,000.

Thirteen Branches Closed.

The board also approved the recommendation of Mr. Bogan to close 13 elementary school branches, which, the superintendent said, would save $66,400 annually. A communication from the superintendent informed the board that it would receive in August a state warrant for $77,490 and a federal warrant for $126,984, which is Chicago's total reimbursement for money spent in trades and industrial classes.

The proposal of Trustee Ernst Buehler to reduce the 1932 tax levy for school purposes from $75,398,918 to $60,000,000 was sent to the committee of the whole, and will be taken up at the recessed meeting of the board next Wednesday.

CAR FOREMAN DROPS DEAD.

Bernard Bolger, 57 years old, 5917 West Erie street, collapsed and died of heart disease yesterday in the Armitage avenue car barn of the Chicago Surface lines, where he was division superintendent. He had been a street car employe for 36 years. His widow and one son survive.

WARDEN HILL LEAVES JOLIET TONIGHT FOR FEDERAL PRISON POST

Warden Henry C. Hill, who has accepted a position as warden of a federal prison, was given a set of office furniture yesterday by the 4,700 inmates of the Joliet and Stateville penitentiaries. He will leave tonight for Washington, D. C., to familiarize himself with federal prison methods, preparatory to taking up his duties on Sept. 1 as warden of the North East penitentiary at Lewisburg, Pa.

Besides the parting gift of the prisoners, Warden Hill was given a petition signed by the entire prison population, urging him to remain at Joliet. He has been in charge of the Joliet and Stateville institutions since Aug. 12, 1929. Frank D. Whipp, state superintendent of prisons, will take charge pending appointment of a successor to Ward Hill.

MILLWORK ASS'N SETS UP OPEN SHOP IN TRADE

Acts When Carpenters Refuse Pay Cut.

Open shop was declared yesterday by the Chicago Millwork and Cabinet Manufacturers' association, following refusal of the carpenters' union to accept a 35 per cent wage reduction. Notices were sent out by Commissioner Harry Jensen to members of the association, representing 85 per cent of the industry in Chicago, that beginning today a scale of 65 cents an hour would become effective. The previous scale was $1 an hour.

President Thomas Flynn of the carpenters district counsel, served notice, according to Jensen, that the union men would be called out on strike.

Proposal at Meeting Falls.

At a meeting of employers and union representatives in the Nielsen company's offices, 2220 North Springfield avenue, a general agreement to extend for five years was proposed. Under this proposal wages were to be 15 per cent more than the average paid for similar work within a radius of 500 miles, the scale to be revised every year by a joint committee. Until such arrangements could be made the association proposed that the men accept the 65 cent scale.

It was to be understood that the men were to receive any difference between that figure and the scale ultimately agreed upon if it should exceed 65 cents.

To this the union representatives demurred and asked that negotiations continue, the scale to be untouched pending an agreement. The association refused.

Other Lines Not Included.

E. M. Craig, secretary of the National Association of Building Trades Employers, expressed the opinion that the millwork controversy would not affect other branches of the building industry. "Members of this association," he said, "have an agreement with the building trades unions that there shall be no discrimination against materials except those prison made."

The mill owners were represented in the conference by James Nielsen, Henry Kole, John Peterson, Henry Reynolds, and John Traeger. The union group, headed by Flynn, included Anton Johanson and Ted Kenny.

Business Men to Study Modern Housing Projects

Members of the West Central association will hold a luncheon today in the Sears, Roebuck & Co. store at State and Van Buren streets, after which they will inspect the exhibition of modern architecture and housing developments in the store. Charles Ascher of the public administration clearing house and Prof. Coleman Woodbury of the Northwestern university bureau of land economics will discuss limited dividend housing corporations and legal aspects of slum rehabilitation projects.

JASPER NATIONAL PARK

NORTH WESTERN LINE
CANADIAN NATIONAL RAILWAYS

What Vacation Opportunities It Offers!

Romance, adventure, the joy of living in a region superlatively picturesque—all this and more in the heart of the Canadian Rockies. Sky-piercing peaks; glaciers; wonder lakes; rushing waterfalls; colorful canyons. And sports! No finer golf course in America; mountain climbing with Swiss guides; fishing; motoring; hiking. Jasper Park Lodge now open—*reduced rates*. Amateur Golf Week, Sept. 5-10.

Low Fares—Through Service Daily

on the JASPER PARK SPECIAL, via Duluth and Winnipeg. Leaves C. & N.W. Station 5:40 p.m. Stopovers en route Vancouver. No passports required.

Ask About Escorted, All-Expense Tours to North Pacific Coast and Alaska via Jasper Park

For complete information address

H. G. Van Winkle, Gen. Agt. Pass'r Dept. C. & N. W. Ry. 148 S. Clark St. Phone Dearborn 2121

C. G. Ortenberger, Gen. Western Pass'r Agt. Canadian National Rys. 4 S. Michigan Ave. Phone Randolph 8778

CHICAGO

CARSON PIRIE SCOTT & CO

Plain briella, sleeveless, buttoned in back.

Fine corded briella, knotted shoulders and belt.

AT ARLINGTON—
AT COUNTRY CLUBS—ON
BEACHES AND GOLF LINKS

Briella Wins!

It's the favorite this season. Soft as down, dull in finish, and woven (in plain or corded weaves) to come out of your week-end case practically wrinkleless. And the nicest part about it is that it is equally smart for spectator and active sports. Choose from eight styles in white and pastels.

THE FIRST TIME IN ITS HISTORY
AT THIS VERY LOW PRICE

$10.85

Sports Apparel, Fourth Floor.

WESTERN VACATIONS for *everybody*

Costs slashed to the point where it seems almost cheaper than staying home.

Only $33.30 round trip (on certain Saturdays) for a 7-day personally-conducted tour to Colorado.

•

$58.00 for another (of eight days) including railroad fare, all meals, first class hotels and sight-seeing by motor (all-expense plan); embracing Denver, the Royal Gorge, Colorado Springs, and Rocky Mountain National Park.

•

IF YOU THINK that you can beat these tour prices . . . . . try it. We will sell you transportation (rail ticket only) for $20.50 round trip to Colorado (on July 2, 30, Aug. 13, Sept. 3) or for $30 round trip on eight Saturdays this Summer.

Burlington Route

Interesting folders and full details, yours for the asking

Phone, write or see
STEVE OWENS, Gen'l Agt.
Burlington Route
179 W. Jackson Blvd.
Phone Wabash 2345

JUST A MINUTE TO END THIRST

You can quickly satisfy your thirst with White Rock. Unique in taste—dry, piquant and distinctive, it's a welcome change from the usual beverages. Super-sparkling, too—with dancing bubbles that keep the drink ever lively and refreshing. Ask for White Rock at the nearest soda fountain—with lemon juice if you like. Keep it on ice at home—always ready to conquer thirst or fatigue.

White Rock
The leading mineral water

HINCKLEY & SCHMITT, Inc.,
420 W. Ontario St.,
Distributors
Phone: Superior 6543

SECTION TWO
SPORTS MARKETS
WANT ADS

Chicago Daily Tribune

THE WORLD'S GREATEST NEWSPAPER

THURSDAY, JUNE 30, 1932. *** 19

"On the morning my Lost and Found Want Ad appeared my diamond ring was returned!"—Mrs. Florence Steven, 7019 St. Lawrence.

Lose something? Tribune Want Ads afford the quickest means of getting in touch with finders. Call Superior 0100—Ad-taker.

HADLEY HOLDS SOX TO 4 HITS; BROWNS WIN, 6-1

IF HERR BERGER IS SMART, HE'LL HUMOR WIATER

Golden Glove Star Declares War.

BY WILFRID SMITH.

Hans Berger, the 26 year old German ship builder, who has a list of knockouts almost as long as this page, can have his choice of Vernon Miller or Adolph Wiater of the Golden Gloves team when the international bouts are held at Soldiers' field, July 26.

ADOLPH WIATER.

Miller or Wiater, light heavyweights, have declared war, and Herr Berger can take it or crawl into his shell.

Miller, as you know, is the 1932 champion of Chicago and intercity titleholder. Wiater, rugged, blond Pole from Green Bay, Wis., probably is the strongest man on the Golden Gloves team. He's got a grip of iron; bulging muscles and intelligence far above the average. Wiater now weighs 185 pounds, and prefers to battle heavyweights, but he can make 176 pounds and will if he can catch a German in Soldiers' field ring.

Gets His Chance.

Wiater was named as alternate on the 1932 Golden Gloves squad. Miller won the championship from Max Marek, who, of course, was awarded the runner-up position. Marek was the Catholic Youth champion in that tournament last December. He found, however, during the training period at the Illinois Athletic club that he could make the middleweight class. So Marek fought in that division against New York.

This change gave Wiater a chance in the 175 pound class. He lost his intercity bout by a close margin and principally because of inexperience. He's had only 25 bouts. No boxer on the squad has shown as rapid improvement as has Wiater. He is equipped for boxing by nature and all he needs is experience.

Adolph is 20 years of age. He still lives in Green Bay, his birth place, where his father, Walter Wiater, is employed in a paper mill. Adolph is one of six sons and there are five daughters. He is the only one of the boys who has turned to boxing as a sport, and shortly boxing will be his means of livelihood, for after the international bouts Adolph expects to turn professional.

He's a Pickle Canner.

Wiater was graduated from East High school, Green Bay, in 1930. In his school days he wrestled and also learned the tricks of tumbling, all of which developed his body to its splendid proportions. After graduation he started work in a pickle factory, and Lester J. Kelley, owner and manager of the Green Bay Food company, is Wiater's staunchest supporter. He believes he will go far as a boxer and intends to see that he has every opportunity.

While Wiater has had only 25 fights, of which he has lost four, this is in his favor. He hasn't fought himself out as have many amateurs, and since he didn't begin boxing until he was 18, he was fully matured. Adolph's first bout was at Camp McCoy, Sparta, Wis., when in training with the National Guard in July, 1930.

This year he entered the Wisconsin Golden Gloves tournament at Milwaukee, which was sponsored by the Milwaukee bureau of THE TRIBUNE and promoted by the Milwaukee Eagles club. He came through the 175 pound class successfully and then fought in the tournament of champions at the Stadium until eliminated by Max Marek. Marek, Welsh Easterling, and Bob Pastor, his opponent in New York, are the only boxers who have whipped Wiater.

Fourteen Bouts Billed.

The makeup of the squad, which goes to Lake Wawasee, Ind., July 10 for two weeks' training, gradually is taking form. There will be at least two boxers in each division, and such is their caliber that the selection of the Golden Glover to meet the German champion in each weight will not be known until completion of the camp drills.

In addition to the eight international fights at Soldiers' field July 26 there will be six preliminary bouts, the first of which will start at 8 o'clock. Members of the Golden Gloves squad will be named for these preliminary fights and they will be opposed by the best boxers available in Chicago and surrounding territory.

SIMPSON MAY BE NEW TRACK COACH AT CALIFORNIA U.

Berkeley, Cal., June 29.—(AP)—Campus gossip today listed Bob Simpson, one time hurdling star, as one of those in the running for the position of track and field coach at the University of California.

Simpson, now coach at Iowa State, arrived here ostensibly to attend the I. C. A. A. A. A. championships Friday and Saturday. He told acquaintances he intended to have a conference with W. W. Monahan, graduate manager at California, when the latter arrived from the south.

THE GUMPS—TOWNSEND ZANDER

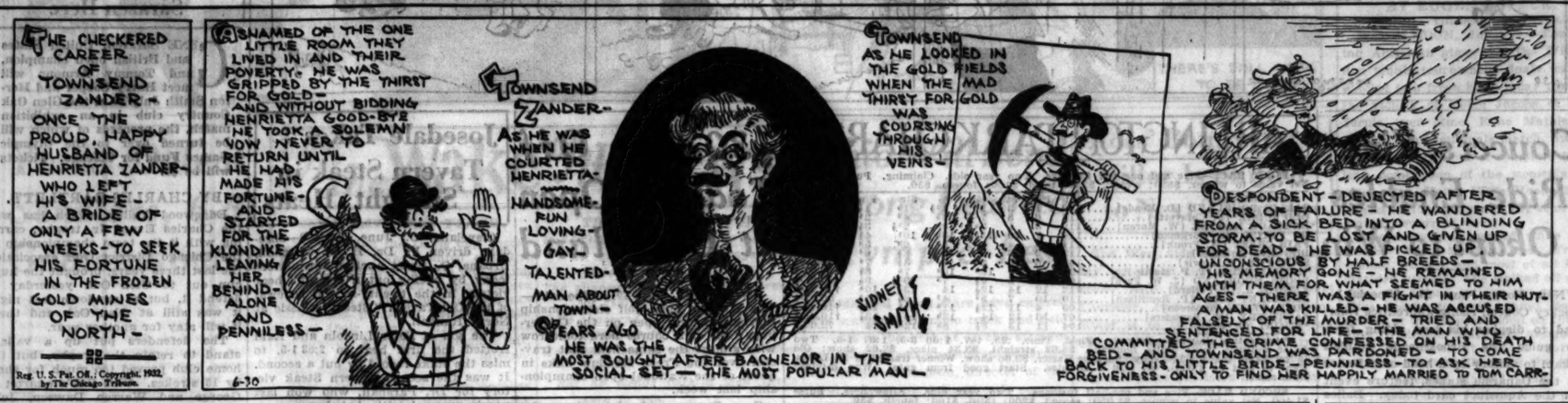
THE CHECKERED CAREER OF TOWNSEND ZANDER — ONCE THE PROUD, HAPPY HUSBAND OF HENRIETTA ZANDER — WHO LEFT HIS WIFE — A BRIDE OF ONLY A FEW WEEKS — TO SEEK HIS FORTUNE IN THE FROZEN GOLD MINES OF THE NORTH —
Reg. U. S. Pat. Off.; Copyright, 1932, by The Chicago Tribune.
6-30
ASHAMED OF THE ONE LITTLE ROOM THEY LIVED IN AND THEIR POVERTY — HE WAS GRIPPED BY THE THIRST FOR GOLD — AND WITHOUT BIDDING HENRIETTA GOOD-BYE HE TOOK A SOLEMN VOW NEVER TO RETURN UNTIL HE HAD MADE HIS FORTUNE — AND STARVED FOR THE KLONDIKE LEAVING HER BEHIND — ALONE AND PENNILESS —
TOWNSEND ZANDER — AS HE WAS WHEN HE COURTED HENRIETTA — HANDSOME — FUN LOVING — GAY — TALENTED — MAN ABOUT TOWN — 6 YEARS AGO HE WAS THE MOST SOUGHT AFTER BACHELOR IN THE SOCIAL SET — THE MOST POPULAR MAN —
SIDNEY SMITH
TOWNSEND AS HE LOOKED IN THE GOLD FIELDS WHEN THE MAD THIRST FOR GOLD WAS COURSING THROUGH HIS VEINS —
DESPONDENT — DEJECTED AFTER YEARS OF FAILURE — HE WANDERED FROM A SICK BED INTO A BLINDING STORM — TO BE LOST AND GIVEN UP FOR DEAD — HE WAS PICKED UP, UNCONSCIOUS BY HALF BREEDS — HIS MEMORY GONE — HE REMAINED WITH THEM FOR WHAT SEEMED TO HIM AGES — THERE WAS A FIGHT IN THEIR HUT — A MAN WAS KILLED — HE WAS ACCUSED FALSELY OF THE MURDER — TRIED AND SENTENCED FOR LIFE — THE MAN WHO COMMITTED THE CRIME CONFESSED ON HIS DEATH BED — AND TOWNSEND WAS PARDONED — TO COME BACK TO HIS LITTLE BRIDE — PENNILESS — TO ASK HER FORGIVENESS — ONLY TO FIND HER HAPPILY MARRIED TO TOM CARR —

BASS JUMP INTO CANOES, SCOUTS FALL INTO RIVER

Tribune Party Visits Old Battle Ground.

BY BOB BECKER.

[Chicago Tribune Press Service.]

Millington, Fox River, Ill., June 29.—There were activities enough for a three ring circus today in the Chicago Boy Scout party paddling down the Fox river in a fleet of eleven canoes. By noon this cruise, sponsored by THE CHICAGO TRIBUNE, had recorded the following activities since leaving the camp site about a half mile above the Plano bridge this morning:

Howard Rich and John Denton tried to sneak through a short piece of fast water below the Millbrook dam with their canoe broadside instead of prow first, and were dumped into the shallow water, thus getting three rousing Bronx cheers from the rest of the scouts.

Bill Himel and Bob O'Connell won first prize for the neatest tent in the camp making contest.

Bob Wells and Bob Grosscup took all the honors in the black bass high hurdling race by having three bass jump into their canoe in less than a mile of paddling. One fish measured 15 inches in length.

Look Out, Insects!

Howard Hawkins has been galloping around with a glass jar, whenever time ashore permits, seeking insects for an insect life merit badge.

A combination Indian history and nature study hike was made to the old Meramech battle ground near Plano, to permit the boys to inspect one of the famous historical spots on the river.

Assistant Scoutmaster Ernest Schmidt recorded his 38th species of bird seen or heard since the cruise started from Aurora.

In addition to these activities the scouts found plenty of time to paddle down stream at a merry clip and punish a lunch consisting of hot corn bread and butter, cold sliced ham, baked beans, and sliced peaches.

The quarter mile hike to Meramech gave the scouts an excellent chance to do some nature study and learn a page or two from early Illinois history. While on the road to the hill they were shown a number of new shrubs, trees, and plants, including the sycamore, red elm, and red cedar. They learned how to identify poison ivy and nonpoisonous vines. Several new birds, including the Phoebe, also were added to their bird list.

And Nary an Arrowhead.

On the high Meramech hill the boys inspected the site of the battle in which the French and their allies practically wiped out a band of 300 Fox warriors and their families, early in September in 1730, following a three weeks' siege. After hearing the story of this savage fight the scouts tried to locate some arrowheads, but nary a one could be found.

Another big campfire jamboree is scheduled for this evening. Several of the boys threaten to dig deep into their pack sacks and haul out mouth organs, to contribute to this evening's song and story telling hour. Inasmuch as the canoe carriers expect to visit the Aurora scout council's camp near Serena for a big campfire show and stunt program, these Chicago lads are putting their heads together to figure out some stunts and loosen up their vocal chords.

Aurora, Here We Come!

A couple of canoe tilters are being groomed to do their stuff against any opposition, and tonight the baseball experts in the crowd are getting ready to issue a challenge to the Aurora scout group for an indoor baseball game.

GOLF TOURNEY VICTOR REJECTS PRIZE OF AUTO

Dallas, Tex., June 29.—[Special.]—Gus Moreland, young Texas golfer who recently won the Trans-Mississippi golf championship at Oklahoma City, turned down a $3,000 automobile today which was awarded him by Trans-Mississippi officials.

"I figured that the United States Golf association officials would prefer that I refuse such an expensive gift," he said.

MERRILY WE PADDLE ALONG—TO CAMP AND BEANS

Where's that camp—and beans? Chicago Boy Scouts paddling down the Fox river on the Tribune's annual canoe cruise are glad to get in camp—and at those beans—each night. Here they are arriving at Plano, Ill., where they spent the night under pup tents. Happy looking lot, eh? How'd you like to be in one of those canoes, Buddy? So would we! [TRIBUNE Photo.]

Loughran Whips Hamas; Gets Even for Two Defeats

Philadelphia, Pa., June 29.—[Special.]—Staging a remarkable comeback, Tommy Loughran, former world's light heavyweight champion, defeated Steve Hamas of Passaic, N. J., in ten rounds at Shibe park tonight.

A crowd of 10,000 saw Loughran gain the decision with jabs and right uppercuts. Several months ago Hamas won a ten round verdict over Loughran here and earlier Hamas had stopped Tommy in the second round.

Loughran's nose was cut and the left side of his head bled from the eighth round on, but he fought back courageously.

The bout was held up almost a half hour as Joe Smith, manager of Loughran, objected to Tommy Reilly officiating. A compromise was effected when Joe McGuigan stepped into the ring. The judges disagreed at the finish and McGuigan's vote decided in favor of Loughran.

Hamas weighed 187 and Loughran one pound less.

Buy in the Loop!

Tickets for the Golden Gloves Bouts Between the

United States and Germany

at SOLDIERS' FIELD JULY 26

Are on Sale

at Tribune Public Service Office, 1 South Dearborn

They're priced at

55c, $1.10, $2.20, $3.30

(INCLUDES TAX)

You May Also Mail Orders to GOLDEN GLOVES TICKET MANAGER, TRIBUNE TOWER.

Make checks payable to the Chicago Tribune.

Cubs Open Home Stay with Reds Today; Barton Is Back

BY IRVING VAUGHAN.

Unless the Cubs are in error, they'll be turning over a new leaf this afternoon, when they try to bow themselves back into the good graces of the home folks, who haven't seen them since June 1. However, they've been in error so frequently during the last three weeks, that their good intentions may prove to be just another one of those things.

They couldn't be provided with a better spot in which to set themselves moving again in the right direction. The opposition will be furnished by the Cincinnati Reds, who, after a short spell of high hatting in a contending röle, have slipped down so far that the other entries have been using them as a stepping stone to better things. The Cubs haven't had such a chance since the Reds lost their kick; so now they may be able to make amends for the loss of half of their fourteen attempts against the Rhinelanders earlier in the season.

Cuyler Back in Center.

In their effort to make a fresh start by overcoming their glaring weakness, the Cubs will have the help this afternoon, and for an indefinite period, of Vin Barton, who is well known hereabouts. The big Canadian was the right field regular during the last half of the 1931 race and remained this season long enough to enjoy a few cups of coffee. When he developed into a total loss as a hitter Hornsby decided the young man might be of great assistance to the Reading International league team, so he was sent there under a 24 hour recall option. Notice of recall was served Tuesday.

Barton has been doing quite a bit of consistent long distance hitting with the "Keys," and there is hope that his stretch in the minors will show results. He will be stationed in right field today and given the fourth or fifth notch in the batting order. Johnny Moore, who has been operating in center, will go to the bench and Ki Cuyler will move from right to his old middle garden job.

Bush Due on Victory List.

After two days in which nothing more strenuous than batting practice took place, Hornsby could pick any one of about five pitchers for the opener today but probably will name Guy Bush, who is about due to shake off a run of bad luck. During the hapless eastern tour Bush managed to eke out a 5 to 3, thirteen inning win over the Braves and that was the extent of his good fortune for three weeks. The Dodgers rode him out of the park, the Giants nosed him out of a commendable performance by 4 to 2, the Phils treated him as if he were in the wrong league and the Cardinals were a bit rough with him in two rescue attempts.

The Reds probably will turn up with Red Lucas in the pitching röle this afternoon. There is method in that procedure. While the Reds were taking it on the chin from the Cards the last two days, Lucas was being fed up on the idea that he could trim the Cubs, merely by telling them he was going to pitch. Lucas had done that thing three times already this season so it is possible that he himself believes what Manager Dan Howley has been preaching. Howley has another Cub jinx in Ben Frey who couldn't stay in the league if the Cubs weren't there.

AQUEDUCT PUTS JOCKEYS UNDER NEW GAG RULE

New York, June 29.—[Special.]—All jockeys at the Aqueduct track have been confined to quarters during riding hours. The stewards today ordered that all riders must remain within the guarded precincts of the jockey house from the time they report, at about 1 o'clock in the afternoon, until the day's racing is over.

When they ride in races they must proceed as quickly as they can to the paddock and return to the jockey house immediately after weighing in. They are forbidden to speak to people on the way, it is understood.

The reason for this drastic order is due to a complaint made by a prominent member of the Jockey club that there were leaks of stable secrets.

So the stewards acted promptly and not only locked up the jockeys but closed the office of the clerk of the scales, which also is the weighing-in room, to everybody.

Major Leagues

AMERICAN LEAGUE.

	W.	L.	Pct.		W.	L.	Pct.
New York	47	19	.712	Cleveland	36	32	.529
Detroit	38	27	.585	St. Louis	34	33	.515
Phil'd'phia	40	30	.571	CHICAGO	33	43	.334
Wash'ton	37	31	.544	Boston	12	54	.182

YESTERDAY'S RESULTS.

St. Louis	6;	Chicago	1
New York	6;	Washington	5
Detroit	13;	Cleveland	4

GAMES TODAY.

Chicago at St. Louis. New York at Boston. Detroit at Cleveland. Washington-Philadelphia not scheduled.

NATIONAL LEAGUE.

	W.	L.	Pct.		W.	L.	Pct.
Pittsburgh	33	27	.550	Phil'd'phia	36	36	.500
CHICAGO	35	30	.538	Brooklyn	35	35	.500
Boston	36	31	.537	New York	29	33	.468
St. Louis	33	32	.508	Cincinnati	31	44	.413

YESTERDAY'S RESULTS.

Brooklyn	7;	Philadelphia	0
St. Louis	10;	Cincinnati	9

Only games scheduled.

GAMES TODAY.

Cincinnati at Chicago. Brooklyn at Philadel. Boston at New York. St. L. at Pittsburgh.

Fight Decisions

At New York—Freddie Miller knocked out Nat Suess [5].

At Philadelphia—Tommy Loughran beat Steve Hamas [10].

FARRELL BREAKS MASSACHUSETTS COURSE RECORD

Osterville, Mass., June 29.—[Special.]—With a record breaking 69, Johnny Farrell of Mamaroneck, N. Y., today took the lead at the end of the opening 18 holes of play in the Massachusetts state open golf championship tournament at the Oyster Harbor club.

One stroke back of the former national open champion, who also is a former winner of the state open title, was Francis Ouimet of the Woodland [Mass.] Golf club, who was making his first apearance in competitive golf since he won the national amateur last year.

Third place was held by Joe Turnesa of Elmsford, N. Y., with a 71, while Mike Turnesa, Tony Manero, and Willy Cox, all professionals from the metropolitan district, had 72s.

EVERGOLD'S THE NAME! BACKERS COLLECT $58.70

Field Horse Wins Stake at Arlington.

BY FRENCH LANE.

Evergold, owned by Dick and Pat Nash of Chicago, dropped from out of the clear sky down on to the Arlington Park race course yesterday afternoon and at odds of 28 to 1 captured the Garfield Stakes, which engaged a band of top notch 3 year olds.

When Jockey Bobby Jones brought him up from behind in the stretch to wear down one colt after another and finally catch and conquer Mrs. John Hay Whitney's Stepenfetchit in the final strides, he shocked everybody in the crowd but the Nash brothers. They quit the Democratic convention long enough to come out and see him run and to wager a couple of dollars on his chance of victory.

Yeah, He's a Field Horse.

Grouped in the field and hardly given a chance to keep step with the stylish three year olds in the struggle, Evergold provided the biggest upset of the Arlington Jockey club's young season. Except for the Nash brothers and the habitual players of field horses, Evergold went entirely neglected in the betting. Only a few folks even knew he was in the race, while the so called smart crowd went down hook, line and sinker on Stepenfetchit, Springsteel, Yonkel and two or three others.

So when the official numbers were hung out and the folks began to realize that such a horse as Evergold had been in the race the mutuel odds revealed that the "fielder" had paid $58.70 to win, $18.48 to place, and $7.64 to show. You should have heard those field horse players cheer, and most of them didn't even know they were betting on Evergold.

Our Fancy Sets Pace.

Twelve went to the post and Our Fancy made a dizzy pace for half a mile, running it in :45 3-5. He was also in front at the end of three-quarters, which was run in 1:10 2-5. Jockey Allen had moved Stepenfetchit from seventh place into second place by this time and the big chestnut son of The Porter was fighting for his head. When he got up on even terms with Our Fancy turning out of the lower bend into the stretch the Whitney colt began to shape up as a sure winner.

Evergold had been ninth, but Jones was rousing him and guiding him up on the outside. When Stepenfetchit got ready to pass Our Fancy, Evergold had reached third place and was only two lengths from the lead.

Stepenfetchit Drops Back.

Jones rode as hard as any kid ever did for the next half furlong, so he passed Our Fancy and went up head and head with Stepenfetchit. The battle lasted just for a second. Stepenfetchit hung his head and began to drop back. Evergold raced on in better stride than ever and wound up the winner by three-quarters of a length. Stepenfetchit had all he could do to hold the fast finishing Yonkel safe and beat him out of second money by a length.

Lots of excuses have been made for Stepenfetchit this season. But there didn't seem to be an alibi of any kind for him in the Garfield, although some Stepenfetchit backers were complaining that Allen rode him with too much confidence. But he doesn't seem to be very much of a horse.

On Sir Ties Record.

There were two other brilliant performances during the afternoon. In the fourth race, fashioned for $3,500 selling platers, On Sir, racing in the silks of Jim Norris of Chicago, traveled a mile in 1:35 3-5 to tie the track record held by Lady Broadcast.

It was one of the fastest run miles of the year, and if a horse like On Sir can step over the Arlington track that fast wh: will Equipoise, Jamestown, and other flyers do to the record when they turn on all their speed?

Despite his speedy trip over the eight furlongs, On Sir had all he could do to beat Wise Advocate, owned by Fred Barton of Chicago, by a neck. Both riders were whipping with all their might down the last furlong and Chiavetta rode the stronger finish on On Sir or the result might have been different.

Wise Advocate sailed to the front early and pulled out into a comfortable lead on the lower bend rounding into the home stretch. Marlene was

[Continued on next page, column 5.]

STORTI, GOSLIN DO WHAT THREE MISPLAYS DON'T

Lyons Easy Mark for St. Louis.

Same Old Story

CHICAGO.	Ab	R	H	P	A	ST. LOUIS.	Ab	R	H	P	A
Funk,cf	4	1	1	5	1	Schulte,cf	3	1	1	1	1
Hayes,ss	4	0	1	3	0	Burns,1b	3	1	2	9	0
Selph,2b	4	0	1	0	1	Campb'l,rf	4	1	2	0	0
F'hergill,lf	3	0	0	2	0	Goslin,lf	4	0	1	4	0
Kress,rf	3	0	1	2	2	Mel'lo,2b	3	1	1	2	2
Blue,1b	3	0	0	5	1	Storti,3b	4	2	2	3	1
Appling,3b	3	0	0	0	0	Beng'gh,c	4	0	1	5	0
Berry,c	2	0	0	6	0	Levey,ss	4	0	0	3	6
Lyons,p	2	0	0	0	0	Hadley,p	3	0	1	0	1
Evans,p	0	0	0	1	1	Gray,p	1	0	0	0	1
	*29	1	4	24	6		33	6	11	27	12

*Sullivan batted for Lyons in eighth.

Chicago .....100 000 000—1
St. Louis .....120 020 01*—6

Errors—Selph, Appling, Fothergill. Runs batted in—Selph, Campbell, Storti [2], Goslin [2]. Two base hits—Hayes, Kress. Three base hit—Goslin. Home run—Storti. Double plays—Kress to Blue; Melillo to Levey; Funk to Blue to Evans. Left on bases—Chicago, 4; St. Louis, 6. Bases on balls—Hadley, 2; Gray, 1; Lyons, 3. Struck out—Hadley, 4; Lyons, 3. Hits—Hadley, 4 in 6 [none out in seventh]; Gray, none in 3; Lyons, 10 in 7; Evans, 1 in 1. Winning pitcher—Hadley. Losing pitcher—Lyons. Umpires—Van Graflan and Nallin. Time—1:49.

BY EDWARD BURNS.

[Chicago Tribune Press Service.]

St. Louis, Mo., June 29.—The Chicago White Sox this afternoon lost the opener with the wide awake St. Louis Browns, 6 to 1, on a meager diet of four hits, but they made progress in their drive to set a major league error record, perpetrating three in the last two innings.

The belated errors—one came in the seventh and two in the eighth—brought the Sox total for their last five games to an even twenty. This pace will assure them of the all-time league misplay record, but there was some criticism of the way the boys waited till so late in today's game.

Appling made the first error, a bad throw after fielding a bunt. Fothergill got credit for the second one when he fell on the seat of his bloomers and got smacked in the chin by a single, and Selph, with just a commonplace boot, let the last Brownie get home in the eighth.

Heat—Not Sox—Gets Bump.

Half of the Sox hits came in the first inning to give the slugging Chicagoans their only run. The others came in the third and fourth innings, each after two were out.

Bump Hadley was the winning pitcher, though he retired from the game in the seventh under a Sox barrage of two bases on balls. Bump is sensitive to the St. Louis type of heat and this probably had more to do with his withdrawal than fear of a Chicago base hit.

Ted Lyons carried on much longer than it required to convince spectators that he did not have his stuff. In fact, the winning run was sent home in the second inning ahead of a homer by Len Storti. Researchers are delving into the records to learn if Storti ever knocked a home run before.

Further damage, though entirely unnecessary, was done by that troublesome fellow, Goose Goslin, who socked a triple with two out and two on in the fifth inning.

Sox Score First, Anyway.

The two nines came out of the first inning tied at one all. Funk got the one for the Sox. He singled to center, went to second on Hayes' out, and scored on Selph's single to right. Selph got to second on the throw-in, but he stayed right there while Fothergill popped one to Goslin in short left and died when Levey threw out Kress.

At the outset of their offensive the Browns appeared on the way to more than they got. Schulte walked and went to third on Burns' line single to right. Campbell fled to Kress and Schulte scored after the catch. Burns holding first. Goslin lined to Kress and Burns was doubled off first.

The Brownies took the lead in the second inning, but the Sox were happy to hold them to two runs on a homer and three singles. Melillo opened with one of the singles, then Storti smacked the ball over the right field pavilion, scoring Melillo ahead of him. Bengough singled to left, paused while Levey fanned and Hadley flied to Funk and then went to third on Schulte's single to center. Blue ran to the bag at first to spear Burns' grounder for the third out.

Sox Rally! Get 2 Walks.

Hayes doubled with two out in the third, but was out trying to make it a triple and in the fourth Kress doubled with two out and died when Blue flied to Schulte.

In the fifth inning the Browns again opened up on Lyons. Burns walked with two out and went to third on Campbell's single to center. Goslin then tripled, scoring Burns and Campbell. Melillo walked, but Storti fanned.

The Sox rallied with two bases on balls to drive Hadley from the game in the seventh. Fothergill walked and so did Kress. Hadley threw two wide ones to Blue, whereupon Gray relieved Bump and made Blue tap to Melillo. Appling then lined to Melillo and Kress was doubled off second.

THREE HANDICAP STARS CLASH AT ARLINGTON TODAY

Equipoise, Spanish Play Meet Jamestown.

There's a three horse race on the program at Arlington Park this afternoon which would have demanded a $50,000 prize not much more than a year ago. It brings into action Equipoise, Jamestown, and Spanish Play.

Yet they come together today in the $1,500 Delavan purse at a mile, and if the track is not molested by rain the world's record for a mile over the Hertz course may fall.

It is the meeting between Equipoise and Jamestown which is attracting all the attention, although Spanish Play is so favorably weighted with 106 pounds his army of backers in Chicago give him a royal chance of trimming the two great eastern stars. Equipoise picks up 128 pounds and Jamestown 118.

Jamestown and Equipoise fought for the 2 year old championship in 1930. They came together in only one engagement. That was in the Belmont Futurity. Jamestown won by a very narrow margin from Equipoise.

Most people rated Jamestown as the juvenile champion. Others said Equipoise was the better horse. Both went wrong early in their 3 year old campaigns. Now they are back fighting for the handicap championship as 4 year olds. The race will be their final conditioner for the Stars and Stripes handicap to be run on Monday.

Last night betting was 7 to 10 Equipoise, 2 to 1 Jamestown and 4 to 1 Spanish Play. Lonny Workman will ride Equipoise, Pony McAtee will be up on Jamestown, and Charley Landolt in the saddle on Spanish Play.

A field of 14 is in prospect for the $20,000 Arlington Oaks Saturday. Top Flight, Suntica, and Evening will be the top weights in the mile and a furlong event which old time racegoers believe will be the finest three year old filly race run during the last 20 years in America.

The probable field with weights and jockeys follows:

Horse.	Wt.	Jockey.
Late Date	116	H. Schuttle
Boiling Water	116	L. Fator
Kakapo	118	W. Fronk
Polonaise	118	L. Knapp
Parry	118	C. Kurtsinger
Seven Veils	118	E. Steffen
Suntica	121	J.Maiben
Princess Camelia	118	A. Anderson
I Say	116	C. E. Allen
Flag Trick	116	F. Chiavetta
Lady Teddy	116	E. Ambrose
Canron	118	R. Jones
Top Flight	121	R. Workman
Evening	121	R. Leischman

Evening and Top Flight underwent important trials for the Oaks yesterday morning. Both showing good speed over the full distance of nine furlongs. Evening was timed in 1:52 after going the half in :47, three quarters in 1:11 3-5 and the mile in 1:37. Top Flight went along at a slower pace, but her workout pleased trainer Thomas J. Healey. Her final time was 1:54 4-5 after six furlongs in 1:15 2-5 and the mile in 1:41 3-5. The C. V. Whitney miss did her final furlong in :13 1-5, whereas Evening required 15 seconds.

Mate, winner of the Classic last season as well as the Preakness and American Derby, arrived at Arlington yesterday from Belmont Park along with three other horses owned by A. C. Bostwick and one the property of G. H. Bostwick. The latter gentleman rider will be here in a few days and will guide Mate in his engagements in the Stars and Stripes handicap, Arlington Gold Cup, and Arlington Handicap. Proteus, Scuttle and Accent were the other members of the A. C. Bostwick band, while Don Tasker was the lone representative of the younger brother.

George D. Widener, owner of Evening and Jamestown, will travel to Chicago from his home in Philadelphia to see the most prominent members of his stable in their engagements Saturday and Monday.

Dr. Freeland, owned by Benny Creech, and the Northway stable's Plucky Play, two leading candidates for the Stars and Stripes handicap, had useful trials yesterday morning. The former galloped a mile in 1:43 1-5 and the latter three quarters in 1:16 4-5.

ORDER TRAINER OF PHAR LAP BACK TO AUSTRALIA

Tommy Woodcock, trainer of the late Phar Lap, who was hired by Willis Sharpe Kilmer after the Australian wonder horse died, will have to go back to his native land, it appeared last night.

Word was received from Mr. Kilmer, who is in Harrisonburg, Va., that Woodcock's passport expires July 15 and government authorities have refused to extend it.

The Australian trainer is at Arlington Park with a division of the Kilmer stable. He saddled his first winner for Mr. Kilmer Tuesday when Sunmelus captured the third race.

"I greatly regret losing Woodcock's services at this time," Mr. Kilmer said. "His training methods have had my heartiest approval and coöperation. I hope to be able at a later date to induce Woodcock to return to America permanently."

Mr. Kilmer made no statement regarding the status of W. Elliott, Phar Lap's jockey, who has been riding at Washington Park and Arlington.

TODAY'S SELECTIONS

ARLINGTON PARK.

1—Latifolia, Uncle Donald, Pharahead.
2—Portcodine, Voltagreen, Sarazen II.
3—HERTZ ENTRY, Com Amore, Princess Camelia.
4—Wise Ann, Barn Swallow, Helen Bab.
5—Equipoise, Spanish Play, Jamestown.
6—Charlelgh, Doris Jean, Hyman.
7—Chicon, George Jr., Flying.

AQUEDUCT.

1—MANTA, Helios, Character.
2—Drapeau, Fair Moss, Shylock.
3—Insrage, Charlie, Call Play.
4—Happy Scot, Blind Bowboy, Mountain Elk.
5—Pro Bono, Brandon Light, Panax.
6—First Mission, Glendair, Bonnie Prince.

LATONIA.

1—Cynara, Terry Lass, At Top.
2—Rusty, Barashkova, Parnell Bound.
3—Head Play, Sun Gros, Bibbler.
4—BROAD MEADOWS, Black Comet, Street Singer.
5—Elizabeth Fox, Our Grief, High Proof.
6—In Haste, La Feria, Madelon.
7—Partics, Polly's Folly, Bonnet.
8—Stimoway, Bubbling O., Miss Justice.

SMITTY—A MISSPENT YOUTH

Coucci's Fine Ride Enables Okapi to Win

New York, June 29.—[Special.]—Jockey Coucci, rising apprentice rider, had to display his best riding form to guide the Brookmeade stable's Okapi to victory by a head over Balios in the Canarsie stakes, feature event on the Aqueduct card today. Balios was ridden by Jockey Mills, Coucci's chief rival for riding honors. Merry Caroline finished third in the field of ten starters in the five furlong sprint.

The stake was worth $5,675. The winner was timed in :59 flat and paid odds of 4 to 5.

The field was dispatched in perfect order with little delay. Balios showed the most early speed and rushed to the front, with Okapi and Fingal showing the way to the others. On the turn on the main track Balios held a length lead. In the middle of the stretch Coucci moved up on even terms with the pacemaker and in a long drive Okapi outgamed Balios for the honors.

After considerable wrangling by the stewards Concord, the favorite in the mile of the third event, was awarded the decision. Yancey was moved into second position, with Epoch third in a race that was marred by rough riding. Cloudy Day was disqualified.

Just Imagine, coupled with Kybo as Mrs. C. O. Iselin's entry, proved an easy winner of the second race at 6½ furlongs for maiden 3 year old and upward fillies and mares.

AQUEDUCT RESULTS.

FIRST RACE—Purse $800, maiden 2 year old colts and geldings, 5 furlongs:

True Sweep, 115 [M.Taggart]	11-5	4-5	2-5
Spanish Play, 125 [Fields]		8-5	4-5
Georgian, 115 [Horn]			4-5

Time, :22 2-5. Rye, Mallinow, Easter Herald, Royal Express, March King, Octaroon and Wind Runner ran.

SECOND RACE—Purse $800, maiden 3 year olds and up, fillies and mares, 6½ furlongs:

aJust Imagine, 110 [Mills]	6-1	8-5	2-5
Pas Encore, 110 [Hanford]		6-5	1-2
Dark Charmer, 110 [M. Garner]			Out

Time, 1:20 3-5. Urbanity 2d, aKybo, Marvella, Anna V. L. and Don't Blush ran. aMrs. C. O. Selin entry.

THIRD RACE—Purse $800, claiming, 3 year olds and up, 1 mile:

Concord, 109 [M. Garner]	3-2	1-2	1-4
Yancey, 105 [Hanford]		2-1	6-5
Epoch, 100 [Dilldo]			Out

Time, 1:40 1-5. Air Minded, All Stakes, Sulity, Dancing Boy, Our Johnny, Elcidio Wonderful and *Cloudy Day ran. *Won but disqualified.

FOURTH RACE—Purse $2,000, Canarsie claiming stakes, 2 year olds, 5 furlongs:

Okapi, 110 [Coucci]	4-5	2-5	1-5
bBallos, 110 [Mills]		2-1	1-5
Merry Caroline, 108 [Mann]			8-5

Time, :59. aLittle Lad, Fingal, Grand Time, bBolilice, Indiantown, aEisenberg, and Hidora ran. aRobinson entry. bPhipps-Belair entry.

FIFTH RACE—Purse $800, claiming, 3 year olds and up, 1 mile:

War Plane, 107 [Mills]	11-10	1-4	Out
Semashore, 111 [Coucci]		1-3	Out
Magyar, 112 [Garner]			Out

Time, 1:38 3-5. Uncasing ran.

SIXTH RACE—Purse $800, claiming, 3 year olds and up, 1 mile:

Paprocraph, 111 [Wholey]	9-2	2-1	1-1
aWestico, 106 [Coucci]		3-5	1-4
Winifred Ann, 102 [Mills]			Out

Time, 1:39 4-5. aKink Row, Winning Heart, Zanwell, Lansquenet, Make Haste, Croyden, Blue Darter and Prince Bonnie ran. aTrainer S. L. Burch entry.

AQUEDUCT ENTRIES.

FIRST RACE—Purse $800, claiming, 2 year olds, 5 furlongs:

Character	112	American Mile	108
*Old Honesty	102	Helios	109
Mariya	109	Black Mars	112

SECOND RACE—Purse $1,200, added, steeplechase claiming handicap, 4 year olds and up, about 2 miles:

Blabber	135	Trieste	142
Drapreau G	133	Fair Moss	138
Flower Rock	133	Greatorex	130
Sir Sweep	133	Point Breeze	133
Khyber Pass	130	Shylock	136

THIRD RACE—Purse $800, claiming, 3 year olds and up, 1 mile:

Devices	108	Traumel	110
Excursion	100	Martinelli	115
Austerlitz II	111	†Ming Sun	105
Sultry	105	Charlie	118
*Fair Blanche	101	*Inarage	108
Prince Bubo	116	We Dun It	113
Muff	110	Okaboo	113
Call Play	115	Foreword	100

FOURTH RACE—Purse $2,000, added, claiming handicap, 3 year olds and up, 1 mile:

*Renaissance	103	Tuc o' War	107
Mountain Elk	114	Frigate Bird	109
Dark Secret	104	Happy Scot	116
Blind Bowboy	123		

FIFTH RACE—Purse $800, conditions, maiden colts and geldings, 3 year olds and up, 6 furlongs:

Latifolia	4	115	B. Jones
Uncle Donald	2	118	A.Anderson
Pharahead	15	118	G. Woolf
Pierre Pan	17	118	No boy
Rueu	16	118	No boy
Misguide	14	118	R. Carter
Carry the News	19	118	No boy
Avail	10	118	W. Johns
Prince Pebbles	13	118	No boy
Fayette Prince	3	118	J. W. Frye
Four Pence	11	115	C.E. Allen
Sporting Pearl	1	115	No boy
Sand Boot	8	118	J. Leyland
Holland	18	118	No boy
Chat Eagle	20	118	No boy
Her Elegance	12	115	No boy
Warble	7	115	M. Harrison
Sarella	9	118	H. Schutte
Babee	6	115	C. Landolt
Lotus Bud	5	115	No boy

SECOND RACE—6 furlongs, claiming, 3 year olds and up:

Portcodine	11	115	T. Salazar
Voltagreen	6	105	No boy
Sarazen II.	4	110	No boy
Wild Child	16	110	E. Roehm
Barney Sexton	17	115	J. W. Frye
Little America	20	105	W. Wright
Ervast	18	115	G. Woolf
Brown Sinner	7	110	No boy
Outcry	13	110	No boy
Etcetera	3	114	R.Leischman
Fiddler	10	118	D. Meade
Lawyer	12	115	A.Vuillemot
Stimulate	2	115	J. Leyland
Sir Melton	10	108	No boy
Chatter Queen	15	99	No boy
Plucky Girl	14	104	M. Lewis
Judge Primrose	8	109	No boy
Golden State	9	109	J. Pollard
Stock Market	1	115	C. E. Allen
Napamu	5	99	W.Saunders

THIRD RACE—7 furlongs, allowances, 3 year olds and up:

†Risque	5	114	E. Steffen
†French Duchess	1	101	No boy
Con Amore	2	114	J. Maiben
Princess Camella	4	108	No boy
Tred Avon	3	117	J. Burke
I Say	6	106	C. E. Allen

†Mrs. J. D. Hertz entry.

FOURTH RACE—5½ furlongs, 2 year olds, Winnetka stakes:

Wise Anne	3	120	No boy
Barn Swallow	11	110	L. Fator
Helen Bab	4	112	J. Pollard
Monks Star	13	108	No boy
Epona	15	110	No boy
Technique	8	110	C. Landolt
Volette	7	112	R. Workman
Luna Mica	10	108	H. Schutte
Stately Lady	2	108	No boy
Gloritone	1	112	No boy
†Good Scout	6	112	E. Ambrose
Vespa	14	108	L. McAtee
Voltine	13	110	J. Maiben
†Two Slipper	5	112	E. Ambrose
Timorous	9	110	R. Jones

†Three D's stock farm stable entry.

FIFTH RACE—1 mile, 3 year olds and up:

Equipoise	1	128	R. Workman
Spanish Play	3	106	C. Landolt
Jamestown	2	118	L. McAtee

SIXTH RACE—1 mile, claiming, 3 year olds and up:

Charleigh	4	116	R. Workman
Doris Jean	5	106	J. W. Frye
Hyman	2	103	R. Jones
Swincraft	6	101	No boy
Mouthpiece	7	113	R. Carter
Out Bound	3	113	C. E. Allen
Andora	1	103	M. Calvert

SEVENTH RACE—1¼ miles, claiming, 3 year olds and up:

Chicon	5	102	J. Neel
George Jr.	9	106	No boy
Flying	4	104	J. W. Frye
Prince Ascot	13	103	No boy
Vox Pop	17	98	No boy
Night Vintage	20	106	V. Glorioso
Anita Ormont	7	107	D. Meade
Villars Vamp	10	93	No boy
Princess Ann	11	98	R. Laurin
Thunderdone	15	106	C. Landolt
Ono	8	104	W. Wright
Ballyhoo	3	103	No boy
Miss Corinne	6	96	No boy
Bay Leaf	19	102	W.Saunders
War Tide	12	112	H. Schutte
Bright Beauty	18	96	No boy
Imelda	2	101	R. Depresma
Verity Ballot	16	99	No boy
Lapidary	4	101	T. Salazar
Balderdash	14	98	No boy

LATONIA ENTRIES.

FIRST RACE—Purse $900, claiming, 2 year olds, maiden fillies, 5½ furlongs:

Sister Electa	113	Lady Alcene	113
Remuneration	113	Lady Chapplet	113
Terry Lass	113	Near Call	113
Cynara	115	Fayette	113
Lilac Bloom	113	Mi Gosh	113
Miss Cameron	113	Bonnie Marita	113
Tea Topics	113	New Baby	113
At Top	115	Play Lady	113
Nanny D	113	Anna Fline	113
Worthy's Pride	113	Sixteen Bells	113

SECOND RACE—Purse $900, claiming, 3 year olds and up, 6 furlongs:

Parnell Bound	118	Hamilton	118
Sandwrack	113	Sunday	108
*Rusty	113	Essential	113
Gibby's Choice	113	Worthy Polly	108
Pat C	113	*Mendel	108
Epidemic	113	Hess Khan	113
*Barashkova	108	*Master Singer	108
Jodie K	113	Gurgler	113
		Day	118

THIRD RACE—Purse $900, allowances, the Williamstown, 2 year olds, 5½ furlongs:

Eastor Sox	108	†Transfix	113
Bubbler	108	Popo	106
†Sun Gros	109	†Head Play	109
Spartan Lady	106		

†Charles A. Walsh entry. ‡Parrish & Crump entry.

FOURTH RACE—Purse $1,000, claiming, 2 year olds and up, 6 furlongs:

Black Comet	118	Street Singer	117
Cousin Jo	118	Bobbie Ann	105
Leros	116	Broad Meadows	116

FIFTH RACE—Purse $1,000, claiming, 3 year olds, 1 mile 70 yards:

*Our Grief	104	Elizabeth Fox	108
Parfait	111	Oh Dave	115
High Proof	114	Billy Jones	115

SIXTH RACE—Purse $900, claiming, 3 year olds and up, 1 mile:

Pretti Sing	108	Cheronap	108
Patrica	111	Hassie	114
Grecian Beauty	114	Dawn Mist	108
*Irene T	100	Banset	114
Mary Marvin	114	La Feria	114
*Busy Bricht	103	Nasty Girl	108

SEVENTH RACE—Purse $900, claiming, 3 year olds and up, 1 mile:

Mate	114	*Bonnet	103
Sulmul	114	Polly's Folly	116
Pretty Penny	114	Fair Lee	108
*Black Dust	108	Parties	110
*Marcelet	103	*Squall	109
Mai San	114		

EIGHTH RACE [Substitute]—Purse $900, claiming, 2 year old maiden fillies, 5½ furlongs:

Carlarita	113	Proud Princess	113
Rides Lady	115	Flying Foot	113
Publitor O	113	Bright Chestnut	110
Elexy	113	Adrienne Anna	113
Float On	113	Infinette	113
Blotz	113	Arbitrate	113
Miss Justice	113	Repression	113
Bonnie View	113	Silent Night	116
Money Wild	113	Stimoway	113
Reed's Choice	118		

*Apprentice allowance claimed.

ARLINGTON PARK CHART.

FIRST RACE—Five and one-half furlongs. Two year olds. Claiming. Purse $1,200. Net value to winner, $850; second, $200; third, $100; fourth, $50.

Horse and jockey	Wt	PP	St	¼	½	Str	Fin	Eq odds
SALLIE BOURLAND [D. Meade]	109	1	3	3½	3½	1½	1¹	1.85-1
OLD JUDGE [F. Chiavetta]	112	6	8	7½	6h	4¹	2¹	4.95-1
BAGGAGE MASTER [W. Moran]	112	3	1	1h	1h	2½	3¹	5.75-1
GO FETCH [R. Workman]	112	5	2	2h	2h	3½	4¹	†10.35-1
FAIR CREST [W. Fronk]	114	7	10	12½	11h	10¹	5¹	10.00-1
DUG IN [E. Jones]	111	9	4	6¹	5h	6h	6¹	60.40-1
SPOT POT [M. Lewis]	112	2	6	9½	9½	8½	6¹	60.40-1
*MONKS BELA [T. F. Martin]	108	8	9	10¹	8¹	7¹	7¹	20.60-1
BOOTS MORLAND [J. W. Frye]	109	14	5	4½	4h	5h	8¹	6.05-1
VENNIE H. [J. Folland]	112	12	14	13½	13½	9½	9¹	†10.35-1
BRILLIANT GIRL [P. Remillard]	110	10	12	12½	14	13½	10¹	†10.35-1
GO EASY [A. Anderson]	109	4	11	11½	11h	11¹	11¹	56.07-1
*ARTISTRY [W. Saunders]	107	13	13	14	12h	11½	12¹	†10.35-1
*BIMINI [J. Neel]	104	11	7	8½	8h	12h	13¹	†10.35-1

*Apprentice allowance claimed. †Field. Time, :23, :47, 1:00 3-5, 1:07 1-5. Two dollar mutuels paid: Sallie Bourland, $5.62 straight, $3.34 place, $2.62 show; Old Judge, $4.08 place, $2.80 show; Baggage Master, $3.66 show. Winner trained by M. Lewis. Went to post at 2:01½. At post 2 minutes. Start good from gate. Won driving; place same.

SECOND RACE—Five and one-half furlongs. Two year olds. Allowances. Purse $1,400. Net value to winner, $1,050; second, $200; third, $100; fourth, $50.

Horse and jockey—	Wt	PP	St	¼	½	Str	Fin	Eq odds
PRIMUTE [W. Moran]	103	4	1	1½	1½	1½	1¹	5.55-1
RED WHISK [R. Jones]	110	9	5	2h	2h	2h	2nk	5.55-1
*POMPONIUS [L. Knapp]	110	7	4	3h	3h	3h	3¹	1.50-1
SNAPLOCK [C. E. Allen]	108	2	2	4h	4h	4h	4¹	22.45-1
STRACE CALL [C. Landolt]	110	3	3	5h	5h	5h	5¹	5.75-1
LORD RAGLAN [R. Carter]	111	1	8	6h	6h	6½	6½	17.25-1
†FETCH [W. Fronk]	111	6	6	8¹	8¹	8¹	6¹	202.95-1
†CARPERN [H. Schutte]	109	5	7	7½	7h	7h	7½	51.60-1
†PARTING SHOT [D. McAuliffe]	108	8	7	Fell				17.25-1

51.60-1

*Disqualified. ‡Audley farm entry. ||H. P. Headley and Beaumont stable entry. Time, :22 2-5, :46, :59 3-5, 1:05 4-5. Two dollar mutuels paid: Primute, $13.08 straight, $4.04 place, $2.36 show; Red Whisk, $2.42 place, $2.14 show; Snaplock, $2.72 show. Winner trained by W. W. Taylor. Went to post at 3:06. At post 5 minutes. Start good from gate. Won driving; place same.

THIRD RACE—Six furlongs. Three year olds and up. Allowances. Purse $1,400. Net value to winner, $1,050; second, $200; third, $100; fourth, $50.

Horse and jockey—	Wt	PP	St	¼	½	Str	Fin	Eq odds
FINITE [R. Leischman]	110	7	2	1h	1h	1h	1¹	8.54-1
SUNDOT [G. Woolf]	114	5	3	2h	2h	2h	2nk	1.90-1
KARL EITEL [R. Depresma]	105	6	1	4½	4½	3½	3nk	14.64-1
MAGNIFICO [R. Workman]	113	3	5	3½	3½	4½	4¹	2.00-1
LA SALLE [M. Lewis]	105	2	4	5h	5h	5h	5¹	56.05-1
DON LEON [C. Folland]	113	4	6	6h	6h	6h	6¹	8.70-1
GRANTOR [C. Critchfield]	103	8	7	7½	7	7	7	323.95-1

Time, :22 4-5, :46, 1:10 3-5. Two dollar mutuels paid: Finite, $19.08 straight, $9.78 place, $5.88 show; Sundot, $3.72 place, $3.36 show; Karl Eitel, $4.68 show. Winner trained by A. J. Joyner. Went to post at 3:40½. At post ½ minute. Start good from gate. Won driving; place same.

FOURTH RACE—One mile. Hertz course. Three year olds. Claiming. Purse $1,200. Net value to winner, $850; second, $200; third, $100; fourth, $50.

Horse and jockey	Wt	PP	St	¼	½	Str	Fin	Eq odds
ON SIR [F. Chiavetta]	113	3	13	9½	6½	2½	1¹	10.97-1
*WISE ADVOCATE [W. Wright]	104	4	1	1h	1h	1h	2¹	4.05-1
MARLENE [D. Meade]	101	10	3	4h	4h	3h	3¹	30.11-1
*GALLANT FIGHT [W. Saunders]	102	1	8	8½	8h	7½	4¹	2.95-1
*SOPHIST [W. Chidgey]	102	4	9	5½	5h	4h	5¹	†10.30-1
BLACKSTRAP [R. Jones]	112	9	10	10½	10h	9½	6¹	30.11-1
HATTERAS A [A. Richard]	109	7	12	12h	12h	10½	7¹	2.95-1
UNENCUMBERED [D. McAuliffe]	111	5	14	13h	13½	11½	8¹	15.05-1
ETIWANDA [C. Landolt]	111	11	11	11½	10h	8h	9¹	11.00-1
EASY [C. E. Allen]	111	17	2	2½	2½	5½	10¹	†10.30-1
BLACK GUARD [R. Leischman]	109	13	13	14½	14½	12½	11¹	†10.30-1
STRAIGHTAWAY [W. Moran]	100	2	9	10½	9h	8h	11½	51.08-1
†TRIASSIC [H. L. Fischer]	99	14	5	3½	3½	6h	12¹	†10.30-1
*ARTIE [T. F. Martin]	99	8	7	14	14	14	13¹	†10.30-1

*Apprentice allowance claimed. †Field. Time, :22 3-5, :45 3-5, 1:10, 1:35 3-5. ||Equals track record.] Two dollar mutuels paid: On Sir, $23.94 straight, $11.26 place, $6.20 show; Wise Advocate, $6.18 place, $4.38 show; Marlene, $3.76 show. Winner trained by E. Hayward. Went to post at 4:11. At post 2 minutes. Start good from gate. Won driving; place same.

FIFTH RACE—One mile out of chute. Hertz course. Three year olds. Sweepstake. Purse $2,500 added. Net value to winner, $3,330; second, $500; third, $250; fourth, $100.

Horse and jockey—	Wt	PP	St	¼	½	Str	Fin	Eq odds
EVERGOLD [R. Jones]	113	3	6	6h	6h	3h	1¹	1.15-1
STEPENFETCHIT [C. E. Allen]	112	12	12	12h	12h	10½	2¹	†28.35-1
YONKEL [A. Maiben]	110	4	10	9½	9h	8½	3¹	4.15-1
SPRINGSTEEL [J. Burke]	115	8	4	4h	4h	4h	4¹	6.07-1
OUR FANCY [E. Steffen]	113	5	3	3½	3h	5h	5¹	6.07-1
MARMION [M. Lewis]	112	2	2	2½	2h	2h	6¹	18.51-1
CATROP [G. Woolf]	112	9	11	11½	11h	11h	7¹	12.35-1
CRYSTAL PRINCE [C. Critchfield]	112	11	9	10½	10h	9h	8¹	12.87-1
ADOBE POST [C. Landolt]	115	7	5	5½	5h	6h	9¹	†28.35-1
FLYING TOM [H. Schutte]	112	6	8	7h	7h	12h	10¹	†28.35-1
MASKED KNIGHT [L. Knapp]	112	1	1	1h	1h	1h	11¹	†28.35-1
SNOBFUL [R. Workman]	113	10	10	11½	12	12	12	107.06-1

†Field. Time, :22 3-5, :45 3-5, 1:10 2-5, 1:36 1-5. Two dollar mutuels paid: Evergold, $58.70 straight, $18.48 place, $7.64 show; Stepenfetchit, $4.13 place, $4.10 show. Winner trained by J. J. Gresly. Went to post at 4:42½. At post 2¼ minutes. Start good from gate. Won driving; place same.

SIXTH RACE—Mile and one-eighth. Purse $1,200. Net value to winner, $850; second, $200; third, $100; fourth, $50.

Horse and jockey—	Wt	PP	St	¼	½	Str	Fin	Eq odds
*UPRIGHT [W. Wright]	109	1	2	2½	2½	1½	1¹	1.55-1
COME ON [A. Richard]	117	6	6	6h	6h	3h	2¹	6.75-1
BUB MCFARLAND [R. Jones]	114	7	7	7½	7h	6h	3¹	4.75-1
*STONE MARTIN [T. Salazar]	114	5	5	5½	5h	4½	4¹	4.14-1
*GARLIC [J. Neel]	112	2	1	1½	1h	2h	5¹	4.06-1
*CHOSEN PAL [T. F. Martin]	112	3	3	3½	3h	5h	6¹	9.47-1
*DIS DAME [T. Sauter]	102	4	4	4½	4h	7h	7¹	18.30-1

*Apprentice allowance claimed. Time, :23 4-5, :47 1-5, 1:12, 1:38, 1:50 3-5. Two dollar mutuels paid: Upright, $5.10 straight, $3.36 place, $2.62 show; Come On, $6.84 place, $3.80 show; Bub McFarland, $4.06 show. Winner trained by A. A. Baroni. Went to post at 5:10½. At post ½ minute. Star good from gate. Won driving; place same.

SEVENTH RACE—One and one-quarter miles. Purse $1,200. Net value to winner, $850; second, $300; third, $100; fourth, $ —

Horse and jockey—	Wt	PP	St	¼	½	Str	Fin	Eq odds
*NIATO [W. Saunders]	107	3	3	3½	3½	1½	1¹	6.75-1
*GABBO [W. Wright]	109	10	5	4½	4h	2h	2¹	4.32-1
*OUR PAL [T. F. Martin]	106	8	9	7½	7½	7½	3nk	22.80-1
HARAMZADA [E. Ambrose]	111	4	8	8½	8h	5½	4nk	5.45-1
*ULTRAMARINE [T. Salazar]	104	5	6	6h	5½	6h	5¹	9.20-1
WATERFRONT [R. Jones]	109	9	7	5½	6½	8½	6¹	6.50-1
GUNFIRE [C. E. Allen]	111	1	4	3½	2½	4½	7¹	6.50-1
WHITE LEGS [M. Lewis]	111	2	1	1½	1h	3h	8¹	14.96-1
†PRINCELLA [J. Neel]	96	7	2	2½	2½	9½	9¹	31.08-1
JODEFUR [J. Maiben]	111	2	10	10	10	10	10	9.20-1

*Apprentice allowance claimed. Time, :24 1-5, :48, 1:13, 1:38 1-5, 2:04 1-5. Two dollar mutuels paid: Niato, $21.58 straight, $7.32 place, $5.48 show; Gabbo, $4.32 place, $3.90 show; Our Pal, $11.92 show. Winner trained by G. R. Allen. Went to post at 5:41. At post 4 minutes. Start good from gate. Won driving; place same.

ARLINGTON PARK ODDS & JOCKEYS

FIRST RACE—5½ furlongs, maiden 2 year olds:

Latifolia	4	115	B. Jones
Uncle Donald	2	118	A.Anderson
Pharahead	15	118	G. Woolf
Pierre Pan	17	118	No boy
Rueu	16	118	No boy
Misguide	14	118	R. Carter
Carry the News	19	118	No boy
Avail	10	118	W. Johns
Prince Pebbles	13	118	No boy
Fayette Prince	3	118	J. W. Frye
Four Pence	11	115	C.E. Allen
Sporting Pearl	1	115	No boy
S

DODGERS POUND 3 PITCHERS; BEAT PHILLIES, 7 TO 0

Hack Wilson Hits 15th Homer of Season.

Philadelphia, Pa., June 29.—(AP)—Harold Elliott, Phillies pitcher, who is known as Ace because he is reputed to be always in the hole, got into a hole the Phillies couldn't pull him out of today and the Brooklyn Dodgers won the series opener, 7 to 0.

Hollis Thurston was the principal reason why the Phils could make no progress toward recovery after the Dodgers had scored four runs in the third inning. He yielded only five hits, scattered over as many innings, and won his sixth straight game and his second shutout in a row.

BROOKLYN	AB	R	H	PO	A
F'drick,cf	4	1	1	3	0
Finn,3b	5	0	1	0	1
Stripp,1b	5	2	1	9	2
Wilson,rf	4	1	2	2	0
O'Mallo,2b	4	1	1	3	2
O'Doul,lf	4	0	3	2	0
Slade,ss	5	0	1	1	7
Lopez,c	4	1	1	3	0
Thurston,p	3	0	0	2	1
	38	7	13	27	13

PHILADELPHIA	AB	R	H	PO	A
G.Davis,cf	4	0	1	2	1
Bartell,ss	4	0	0	4	3
Klein,rf	4	0	1	2	0
Hurst,1b	2	0	0	11	0
Wh'ney,3b	4	0	0	2	3
Lee,lf	4	0	0	3	0
M'Curdy,c	3	0	0	4	0
Fr'berg,2b	3	0	1	2	6
H.Elliott,p	0	0	0	0	0
Hansen,p	2	0	1	0	1
Berly,p	0	0	0	0	0
*Brickell	1	0	1	0	0
	31	0	5	27	14

*Batted for Hansen in eighth.

Brooklyn	004	020	001—7
Philadelphia	000	000	000—0

Errors—Slade, Hurst, Friberg. Runs batted in—Stripp (2), Wilson (3), O'Doul, Slade. Two base hits—Thurston, O'Doul (2), Friberg, Brickell, Klein, Slade. Home runs—Wilson, Stripp. Double plays—Bartell to Hurst; Bartell to Friberg to Hurst; Cuccinello to Slade to Stripp; Slade to Cuccinello to Stripp. Bases on balls—H. Elliott, 4; Thurston, 2; Hansen, 1. Struck out—Thurston, 2; Hansen, 2; Berly, 1. Hits—H. Elliott, 0 in 2 innings (none out in 3d); Hansen, 11 in 6; Berly, 2 in 2. Losing pitcher—H. Elliott. Umpires—Magerkurth and Moran. Time—2:12.

CARDS BEAT REDS, 10-9.

Cincinnati, O., June 29.—(AP)—With the ball game roosting on his bat, Gilbert lined into a double play today to give the St. Louis Cardinals a 10 to 9 decision over the Cincinnati Reds. The teams had matched rallies when the game fell from a pitchers' battle in the sixth. First the Reds batted around for five runs on six hits in the seventh, next the Cards rained singles, which with Orsatti's triple, brought six runs in the eighth. Then, with three walks and four straight singles to build on, Gilbert hit to the wrong spot.

ST. LOUIS	AB	R	H	PO	A
Flow'rs,3b	5	0	2	4	3
Martin,cf	5	1	1	2	0
Frisch,2b	5	2	3	3	4
Collins,1b	5	1	4	10	0
Watkins,rf	4	2	2	2	0
Blades,rf	1	0	0	0	0
Orsatti,lf	4	3	2	5	1
Mancuso,c	5	1	3	0	1
Gelbert,ss	5	0	1	1	4
Lindsey,p	3	0	0	0	2
Stout,p	0	0	0	0	0
*Reese	0	0	0	0	0
Derringr'r,p	0	0	0	0	0
Hal'han,p	0	0	0	0	0
	41	10	17	27	15

CINCINNATI	AB	R	H	PO	A
Gr'ham,2b	4	1	2	2	3
C'brice,cf	5	1	1	5	0
Hen'ck,1b	5	2	3	4	0
Herman,rf	5	1	2	2	0
Lomb'di,c	5	1	2	1	2
Roettger,ss	5	0	0	1	3
Gilbert,3b	5	1	1	2	3
Dur'her,ss	2	0	1	1	2
†Lucas	1	1	0	0	0
Morrisey,ss	0	1	0	0	1
Benton,p	2	0	0	0	1
‡Rich	0	0	0	0	0
Kolp,p	0	0	0	0	0
Johnson,p	0	0	0	0	1
§Doutrit	0	1	0	0	0
	41	10	12	27	16

*Batted for Stout in eighth.
†Batted for Durocher in seventh.
‡Batted for Benton in seventh.
§Batted for Johnson in ninth.

St. Louis	020	000	062—10
Cincinnati	000	000	501— 9

Runs batted in—Flowers, Collins, Watkins, Orsatti (2), Mancuso (4), Gelbert, Grantham (3), Lombardi (2), Roettger, Lucas, Hendrick, Herman. Two base hits—Mancuso (2), Gelbert, Grantham, Herman, Lucas, Collins. Three base hits—Orsatti. Stolen bases—Blades. Double plays—Flowers to Frisch; Durocher to Grantham to Hendrick. Bases on balls—Lindsey, 2; Stout, 1; Derringer, 2; Hallahan, 1; Johnson, 3. Hits—Lindsey, 6 in 6 1-3; Stout, 1 in 2-3; Derringer, 1 in 4; Hallahan, 1 in 1; Benton, 8 in 7; Kolp, 4 in 1; Johnson, 5 in 2. Winning pitcher—Stout. Losing pitcher—Kolp. Umpires—Pfirman and Stark. Time—2:22.

Ohio State and Yale Take Lead in College Golf

HOT SPRINGS, Va., June 29.—(AP)—Ohio State and Yale, sending two contenders each into the quarter finals of the national intercollegiate golf championship, held a numerical advantage today after a pair of explosive opening rounds which saw the hopes of the far west shattered.

Princeton, Washington and Lee, Dayton, and Michigan each placed a man in tomorrow's thirty-six hole quarter finals as Don Moe of Oregon, western amateur champion; Henry Kowal of Colgate, medalist; and Fred Kammer of Princeton were eliminated in startling upsets.

Kepler Beats Fuller, 6 and 4.

Robert Kepler of Ohio State, runner up last year, overwhelmed Winston Fuller of Southern California, 6 and 4, this afternoon, after downing his teammate, George Berry, in the first eighteen hole match. John Florio, another Buckeye golfer eliminated Reuben Albaugh of Rice institute, 3 and 2. Previously he had won a 1 up decision over M. P. Warner of Yale, north-south amateur champion.

John Parker and Sidney Noyes scored victories for Yale. Parker removed Gail Stockton of Southern California, 2 and 1, after defeating John Howard of Michigan, 4 and 3. Noyes won both matches by a 1 up decision, defeating Bill Nacios of Penn State on the eighteenth and later downing Eddie Dayton of Michigan on the nineteenth.

Moffett Wins from Kowal and Heath.

Robert Moffett of Princeton easily beat Kowal in his first match, 4 and 2, and then crushed Milan Heath of Harvard, 3 and 2. Heath beat Moe this morning, 3 and 1. Billy Howell of Washington and Lee conquered Fred Damaske of Northwestern, 7 and 5, and won from Chester Birch of Dartmouth, 3 and 1.

Eddie Hammett of Dayton won from John Reston of Illinois, 1 up, after defeating David Gamble of Yale, 2 and 1, and Johnny Fischer of Michigan won from John Gordon of Princeton, 1 up, on the nineteenth after eliminating R. G. Bohnen of Chicago, 3 and 2.

Maureen Orcutt's 83 Is Stroke Over Low Gross

Englewood, N. J., June 29.—[Special.]—Maureen Orcutt failed by one stroke today to win the low gross prize in her first metropolitan tournament appearance since her return from England. She scored an 83 in the women's Metropolitan Golf association tournament at the Englewood Golf club to trail Ben Gottlier of Lakeville by one stroke. Mrs. George Rudnick's 84—10—74 took the low net prize.

St. Louis Hurling Team to Meet Chicago Squad Sunday

The championship St. Louis, Mo., hurling team will meet a picked Chicago squad Sunday afternoon at Normal park.

DICK TRACY—Matched

WITH TRACY DRUGGED AND SECURELY TIED - THE GANGSTERS PREPARE TO SET FIRE TO THE SHACK - BUT -
DO YOU MEAN TO SAY YOU HAVEN'T GOT A MATCH? WELL OF ALL THE @&%#$!
QUICK, SOLLY, RUN BACK TO THE CAR - THERE'S SOME MATCHES IN THE SIDE POCKET. STEP ON IT!
NOW WHERE IN THUNDER ARE THEM MATCHES? - AH - HERE THEY ARE.
BUT AS THE GUNMAN TURNS TO RETRACE HIS STEPS -
STICK 'EM UP, HOODLUM, - AND RAISE 'EM PLENTY HIGH
WHAT?
NOT FER NO DICK, I DON'T STICK 'EM UP. OW
LOOK OUT, PAT!
THERE! THAT OUGHTA COOL HIM.
THERE'S STILL WORK TO BE DONE -

Yanks Defeat Senators, 6-5; Gomez Routed

New York, June 29.—(AP)—The Yankees and their star southpaw, Vernon Gomez, both had close calls today but they came through safely and with a certain degree of success. The Yanks further increased their lead in the American league by defeating the Washington Senators, 6 to 5, and Gomez, although he failed to win his 12th straight game, got by without a defeat.

After a good start, Gomez weakened badly in the seventh and eighth innings, allowing the Senators to tie the score twice. The second time he was removed in favor of George Pipgras, who was credited with the victory, as New York scored the winning run in the last half of the inning. It was the first time in ten starts Gomez had been driven to cover.

WASHINGTON	AB	R	H	PO	A
Judge,1b	5	1	1	5	0
Myer,2b	3	0	0	1	1
Manush,lf	4	0	2	4	0
Cronin,ss	4	1	2	2	4
Bryn'ds,rf	4	0	1	2	0
West,cf	4	1	0	4	0
Berger,3b	4	2	1	0	2
Spencer,c	4	0	1	2	1
Crowder,p	2	0	0	0	1
Marb'ry,p	0	0	0	0	0
*Harris	1	1	1	0	0
Brown,p	0	0	0	0	0
	36	5	10	24	7

NEW YORK	AB	R	H	PO	A
Combs,cf	5	1	0	1	0
Sewell,3b	4	3	3	1	3
Ruth,rf	3	1	1	1	0
Gehrig,1b	4	0	2	9	1
Chapm'n,lf	4	0	2	0	1
Dickey,c	3	0	1	5	0
Jorda,e	3	0	1	0	3
Lazzeri,2b	3	0	1	0	2
Lary,ss	4	0	1	7	3
Gomez,p	3	0	0	0	3
†Pipgras,p	1	0	0	0	1
	34	6	12	27	13

*Batted for Marberry in eighth.
†Rice batted for L. Brown in ninth.

Washington	001	000	220—5
New York	201	000	21*—6

Errors—Spencer, Pipgras. Runs batted in—Sewell (2), Chapman, Judge, Bluege (2), Ruth, Gehrig, Manush (2), Lary. Two base hit—Dickey. Three base hit—Chapman. Home runs—Sewell (2). Stolen bases—Chapman, West. Sacrifice—Myer. Double play—Spencer to Bluege. Bases on balls—Crowder, 2; Brown, 1. Struck out—Gomez, 5; Crowder, 1; Pipgras, 2; Brown, 1. Hits—Crowder, 10 in 6 2-3 innings; Marberry, none in 1-3; Brown, 2 in 1; Gomez, 10 in 7 1-3; Pipgras, none in 2-3. Winning pitcher—Pipgras. Losing pitcher—Brown. Umpires—Dineen, McGowan and Hildebrand. Time—2:10.

TIGERS, 13; CLEVELAND, 4.

Cleveland, O., June 29.—(AP)—Detroit pummelled the Cleveland Indians almost at will today, netting 16 hits from three pitchers and finishing up on the long end of a 13 to 4 score.

While his mates were driving Clint Brown and Willis Hudlin to the showers, Earl Whitehill pitched invincible ball for seven innings. The Indians scored two in the seventh and their last two in the eighth when Earl Averill connected with his 14th home run, scoring Cissell ahead of him. Joe Boley, ex-Athletic, made his debut in a Cleveland uniform.

DETROIT	AB	R	H	PO	A
Davis,1b	5	1	1	12	1
Gehr'er,2b	6	3	3	4	7
Stone,lf	4	2	1	2	0
Webb,rf	5	0	3	2	0
Walker,cf	5	0	0	3	0
Rogell,ss	6	1	2	1	8
Sch'ble,3b	4	1	1	1	0
Ruel,c	3	3	2	1	0
Wh'hill,p	4	1	3	0	0
	41	13	16	27	16

CLEVELAND.	AB	R	H	PO	A
Porter,rf	4	0	2	1	0
Cissell,2b	4	1	2	2	2
Averill,cf	4	2	2	2	0
Vosmik,lf	3	0	1	2	0
M'Gran,1b	2	0	1	7	0
Con'ver,1b	1	1	1	8	0
Sewell,c	3	1	1	2	0
Kamm,3b	4	0	1	2	2
Boley,ss	4	0	1	3	2
Brown,p	0	0	0	0	2
Hudlin,p	0	0	0	1	0
H'brand,p	2	0	0	0	0
	*34	4	11	27	9

*Ferrell batted for Hildebrand in 9th.

Detroit	031	440	010—13
Cleveland	000	000	220— 4

Error—Cissell. Runs batted in—Gehringer (3), Stone (2), Webb (2), Whitehill (2), Walker, Davis, Ruel, Averill (2), Sewell, Kamm. Two base hits—Rogell, Conniffer, Kamm, Webb. Three base hits—Stone, Sewell. Home runs—Gehringer, Averill. Sacrifices—Schuble, Whitehill. Double plays—Davis to Rogell to Davis; Rogell to Gehringer to Davis (2). Bases on balls—Brown, 1; Hudlin, 2; Hildebrand, 2; Whitehill, 2. Struck out—Hildebrand, 2; Whitehill, 1. Hits—Brown, 9 in 3 2-3 innings; Hudlin, 4 in 1; Hildebrand, 3 in 4 1-3. Losing pitcher—Brown. Umpires—Guthrie and Geisel. Time—2:00.

16 GAMES SLATED OVER WEEK-END IN W-I LEAGUE

Interpark contests head the schedule for Sunday and Monday in the Wisconsin-Illinois league. The Mills, Duffy Florals and Logan Squares will play over the week end, and standings should be considerably shifted.

TONIGHT.

Logan Square vs. Mills at Edward Hines hospital.

FRIDAY NIGHT.

Duffy Florals at Madison.

SUNDAY.

Logan Square at Mills stadium (2 games).
Milwaukee Red Sox at Duffy Florals (2 games).
Chicago Firemen at Sheboygan.
Chicago Giants at Benton Harbor.

MONDAY.

American Giants at Logan Square (2 games).
Mills at Duffy Florals (2 games).
Milwaukee vs. Chicago Firemen at Mills stadium (2 games).
Sheboygan vs. Madison at Waterloo, Wis.
Chicago Giants at Benton Harbor.

Detroit Recalls Marrow, Pitcher, from Beaumont

Detroit, Mich., June 29.—[Special.]—Pitcher Charles Marrow, who joined the Detroit Tigers in their training camp last spring and who was sent to Beaumont of the Texas league, has been recalled, it was announced today by Tiger officials.

Frank Wilson, Knox Grid Captain, to Coach Manlius

Galesburg, Ill., June 29.—[Special.]—Frank Wilson of Knoxville, Knox college graduate, has signed a contract to coach and teach in the Manlius, Ill., high school, it was announced today.

Mills, Illini Star, Signs with Milwaukee Brewers

George Mills, 23 years old, of Waukegan, co-captain and pitcher of the University of Illinois baseball team, was signed by the Milwaukee American association club yesterday.

Home Run Leaders

Foxx, Athletics	20	Gehrig, Yankees	19
Ruth, Yankees	22	Simmons, Athletics	16
Klein, Phillies	22	Wilson, Dodgers	15

In the Wake of the News

INTERNATIONAL TENNIS.

IN discussing the Davis cup yesterday, The Wake pointed out that two great players from one nation usually dominated trophy tenure for a period of from four to six years during the period of being "at the top of their game." That suggests the question whether this is quite fair, whether it truly represents international supremacy?

This condition is possible because there are only five matches in the Davis cup competition, four in singles and one in doubles. Thus an outstanding player practically insures two singles matches for his nation. If his teammate can win one singles, or if he also can team in the doubles, as frequently has been done, the Davis cup is practically won by one player. It is certain to be won by two outstanding players.

It must be conceded that such play involves great physical strain. Perhaps that is the reason why the older players fade, sometimes almost prematurely before younger men. Whether or not such is the case, one may ask again whether this best serves the purpose of the Davis cup.

Present conditions have stood since 1900. Suggestion of a change, therefore, would be almost revolutionary even in a radical age. So The Wake brings up, for controversial purposes rather than a suggestion, the thought that the number of matches might be raised to give greater participation. The matches for decision might be nine, instead of five, with six singles and three doubles, and no player eligible to compete in more than two matches.

Such an arrangement would make more places on a team and encourage younger men who now must wait their turn until the veterans falter. It is great experience for a young player to engage in international matches. Tennis has become worldwide. It is probably more worldwide than any other sport at this time. The idea is worth a thought, Mr. World Rulers of tennis.

* *

Old Superstitions.

If a puppy bit you and the same dog went mad years later, you also would have rabies. J. I. M.

THAT DOG-GONE PUP.

Buddy's our brand new little pup,
Who chews our belongings completely up.
The slippers are tackled and thrown in the air,
He sharpens his claws on the steps of the stair.
He makes me so angry I run after him
But he pleads with a look that's sure to win.
So, I keep on forgiving day after day,
Each annoying, bothersome, troublesome way.
But when he cuddles down so snug in my lap,
Because he's tired . . . needs one more nap,
I find that I love that dog-gone pup
And not for worlds would I give him up.

Alice Zara Gibbs.

* *

Deflation De Luxe.

Harvey: Alackaday, this is truly an age of reduction, what with reducing of prices, reducing of wages, reducing of debts, and, most of all, reducing of women.

Birdie Arnold.

* *

This Wake Is Conducted By
Harvey T. Woodruff. Help! Help!

* *

Come to Golden Gloves July 26.

Wake: In the past year our Olympic bobsled runners heated the runners on their sleds so they would have an advantage over foreign rivals in being able to stick to the course; Gar Wood, 'tis said, tricks his British rival, in the speed boat races so that another American boat, his own, might win without too much opposition; Phar Lap, great Australian racer, dies mysteriously after his first great victory—and now the Sharkey-Schmeling fiasco where only two Madison Square Garden officials out of 61,000 spectators thought Sharkey won. Where is our international sportsmanship. F. B. G.

* *

Do You Remember Way Back When:

Rush Medical college, Dr. N. S. Davis, founder, was located at the southeast corner of Dearborn and Indiana streets (1869)?—C. M. C.

YACHT RACE TO BERMUDA WON BY MALABAR 10TH

[Chicago Tribune Press Service.]

HAMILTON, Bermuda, June 29.—Malabar 10th, owned by John G. Alden of Edgartown, Mass., was the winner of the class A Montauk Point-Bermuda race, it was announced today. The class B winner was Dorade, a large yawl owned by Roderick Stephens Jr. of Larchmont, N. Y.

Malabar's corrected time in the race was 69 hours 43 minutes and 48 seconds. It had almost a two hour edge over Highland Light, owned by Frank Paine of Boston. Dorade, which was sailed by its owner, won the trans-Atlantic race to England last summer.

BOSTONIA V. IS VICTOR IN MODEL YACHT RACING

Bostonia V., owned by John Black of Providence, R. I., won the national championship of the Model Yacht Racing Association of America yesterday at the Leif Ericson pond, opposite the Chicago Beach hotel. Westward, property of Fred L. Pigeon, Boston, took second place, and Mizpah, owned by E. L. Cheney, Saugatuck, Mich., was third.

Sox Name Jones to Face Browns in 2d of Series

[Chicago Tribune Press Service.]

St. Louis, Mo., June 29.—The Chicago White Sox and the St. Louis Browns tomorrow will play the second game of their five game series. Sam Jones is slated to work against George Blaeholder.

Bruce Campbell, class of '32, was held to two singles. He scored one run and drove in one.

Arthur Evans, the new lefty, pitching the ninth, again appeared good. Two typical Sox errors were made behind him and didn't seem to upset him very much. That is the kind of a strong heart a Sox pitcher has to have.

It was the sixth victory for Bump Hadley, class of '32. St. Louis observers seem of the opinion that the White Sox got skinned badly in trading Campbell and Hadley for Kress.

The White Sox are scheduled for a day of rest Friday. The next thing is to learn how to rest in St. Louis on July 1.

Brownie fans, if you can call them fans, resigned to accepting last place when the season started, now are talking about a place high in the first division. And they may land there, too.

Ohio Will Send Strong Team to Olympic Test

Additional track stars have entered the semi-final Olympic track and field tryouts to be held at Dyche stadium Saturday, it was announced yesterday by Racine Thompson, director of the meet. A strong delegation is coming from the near eastern Ohio district of the A. A. U.

In this group are Lowell Allen, winner of the Big Six pole vault title, with a record of 13 feet 8 inches; Jim Leske, high jumper, with a mark of 6 feet 5 inches; Peter Rasmus, former Ohio State All-American football star and holder of the Big Ten discus record, and Jesse Owens, sprinter and jumper.

Iowa Sends Saling and Gordon.

Iowa is sending George Saling in the hurdles, and Edward Gordon, who can be counted on for at least 25 feet in the broad jump.

Michigan State Normal has entered Rha Arnold in the 400 meter run; Kenneth Simmons in the 400 meter hurdles, and James McKinley in the pole vault. Glenn Rice of Arkansas, who sails the javelin 215 feet, has entered this event.

Louisiana State university has entered Eddie Stockwell in the 200 meter dash, Alvin Mereau in the 110 meter hurdles, Glenn Hardin in the 400 meter hurdles, and G. S. Bowman and Sid Bowman in the hop, step, and jump. Another Louisiana boy who promises stiff competition in the hurdle events is Lloyd H. Bourgeois of Loyola university of New Orleans.

Winners Go to Finals.

Proceeds from the meet will go to the Olympic fund to aid in financing the American team in the Olympic games. Winners of first, second, and third places in the meet will be sent to Palo Alto, Cal., to compete in the finals for the Olympic team.

Baseball's Big Six

	G.	A.B.	R.	H.	Pct.
Foxx, Athletics	70	264	73	102	.386
P. Waner, Pirates	60	252	47	96	.381
Hurst, Phillies	72	279	54	103	.369
Walker, Tigers	54	196	30	72	.367
Lombardi, Reds	51	185	30	66	.357
Lazzeri, Yankees	60	213	31	72	.338

Ross' Bout with Miller Is Shifted to Next Thursday

The West Side Boxing club yesterday set ahead the Barney Ross-Ray Miller bout from July 14 to next Thursday, July 7, at Sparta stadium. Miller is to return from Pittsburgh today to begin training at the Arcade gymnasium. Ross has started training at George Trafton's gymnasium.

Charlie Retzlaff will be out of the ring for a month because of an injury to his right hand, his manager, Jack Hurley, said yesterday. Retzlaff received the injury against Les Marriner Tuesday. Charley left last night for his farm at Leonard, N. D., and Hurley went to Duluth, Minn. The injury caused cancellation of a match with Isadoro Gastanaga of South America at New York July 19. Gastanaga and his manager, Solly King, will stop off in Chicago next month on their way to Los Angeles.

Henry Firpo, Louisville, Ky., middleweight, has returned to Chicago after an absence of three weeks. His purse for a match with Jackie Fields, welterweight champion, was attached by a former manager, Tom Jones, at Louisville last May 6. A settlement was made when Firpo agreed to give Jones a percentage of his future ring earnings.

Jack Art has signed to manage Mickey O'Shea, north side fighter.

Minor Leagues

AMERICAN ASSOCIATION.

	W.	L.	Pct.		W.	L.	Pct.
Minneap'lis	41	32	.562	Milw'kee	36	33	.522
Columbus	42	33	.560	Toledo	38	37	.507
Indian'lis	42	33	.560	Lou'ville	38	40	.412
Kas. City	41	34	.547	St. Paul	33	48	.324

PACIFIC COAST LEAGUE.

	W.	L.	Pct.		W.	L.	Pct.
Hollywood	51	36	.586	Seattle	41	46	.471
Portland	51	36	.586	Sacram'to	40	47	.460
SanFran'co	46	38	.548	Oakland	39	48	.448
LosAngeles	43	41	.512	Mission	34	53	.391

YESTERDAY'S RESULTS.
AMERICAN ASSOCIATION.

Indianapolis, 8-10; Columbus, 1-4.
Minneapolis, 5-8; Louisville, 1-4.
Kansas City, 9; Minneapolis, 8.
St. Paul, 5; Milwaukee, 0.

SOUTHERN ASSOCIATION.

Birmingham, 3-2; Atlanta, 2-4.
Memphis, 6; Nashville, 4.

PACIFIC COAST LEAGUE.

Mission, 2; Oakland, 1.

HELEN JACOBS WINS, AND IS HER OPPONENT HUFFY!

Mme. Mathieu Almost Pulls Hair at Wimbledon.

BY EUGENE SPECK.
[Chicago Tribune Press Service.]

WIMBLEDON, June 29.—The fading American glow over the Wimbledon tennis tournament finals was rekindled to a fresh blaze today through the victory of Helen Jacobs of California over Mme. Rene Mathieu of France in a semi-finals match, upholding the expectations of complete American domination of the women's singles. Mrs. Helen Wills Moody is an almost certain winner in her semi-final match tomorrow.

Everybody was peeved while Miss Jacobs was beating the French woman, 7-5, 6-1, and most of all Mme. Mathieu herself. She walked off alone after the defeat, leaving the surprised Miss Jacobs to trail behind, flabbergasted at the transgression on the age long tradition that the vanquished must leave with at least a courteous pretense of friendliness to the victor.

Friendly Match? Hah!

Friends of the French No. 1 player were quick to defend her against the charge of bad manners, asserting, "It's her way." But the match had been a testy meeting from the time Mme. Mathieu lost her composure because of Miss Jacobs' concern with keeping her blue bandeau straight, and it became an open breach in the second set when Miss Jacobs tried to delay Mme. Mathieu's second service because the ball boy was on the court.

The umpire ordered Mme. Mathieu to play the second ball, but she refused until the entire point was replayed. The pair's greeting after the match was dampened by Mme. Mathieu's curt handshake and huffy departure.

Mrs. Moody plays Mary Heeley of England tomorrow and should furnish the only all-American final in the tournament. The prospects of a United States final in the men's doubles was destroyed this afternoon when the Englishmen, George Hughes and Fred Perry, defeated Sidney B. Wood Jr. and Gregory Mangin, 7-5, 7-5, 6-4. Wilmer Allison and John Van Ryn beat J. S. Olliff of England and R. Menzel of Czechoslovakia, 6-4, 6-3, 8-6, 6-3.

Chance for Every Title.

There is still a chance, however, of Americans taking every championship. Ellsworth Vines Jr. dominates the singles and Allison and Van Ryn the doubles in the semi-final stage. Miss Jacobs is safely in the finals of the women's singles and shares the favorite place with Miss Elizabeth Ryan in the semi-finals of the women's doubles. Vines and Mrs. Moody are ranked first in the semi-finals of the mixed doubles.

Today's results:

WOMEN'S SINGLES.

Helen Jacobs [U. S.] beat Mme. Rene Mathieu [France], 7-5, 6-1.

MIXED DOUBLES.

Elizabeth Ryan [U. S.] and Enrique Maier [Spain], beat Mrs. B. C. Covell [England] and Jack Clemenger [Australia], 6-7, 6-2, 6-0.

Betty Nuthall [England] and Dr. P. B. Spence [South Africa], beat Hilda Krahwinkel and Herr von Cramm [Germany], 7-5, 2-6, 6-2.

MEN'S DOUBLES.

Wilmer Allison and John Van Ryn [U. S.] beat Roderich Menzel [Czechoslovakia] and J. S. Olliff [England], 6-4, 3-6, 8-6, 6-3.

George Patrick Hughes and Fred Perry [England] beat Sidney B. Wood Jr. and Gregory Mangin [U. S.], 7-5, 7-5, 6-3.

Jiro Satch and R. Miki [Japan] beat Christian Boussus and Andre Merlin [France], 6-3, 6-4, 3-6, 6-1.

MEN'S SINGLES.

Schedule for tomorrow: Ellsworth Vines Jr. [U. S.] vs. Jack Crawford [Australia] and Jiro Satch [Japan] vs. H. W. [Bunny] Austin [England].

Walker Cup Team Minus Goodman Surprise to Fans

New York, June 29.—[Special.]—The failure of the United States Golf association to include Johnny Goodman of Omaha, Neb., on the American Walker cup team of ten named yesterday to play against the British this year at Brookline, Mass., was a surprise to followers of the game.

Goodman eliminated Bobby Jones at Pebble Beach in 1929 and he has done some good golfing deeds since. Since the Pebble Beach flare Goodman has missed few opportunities to add to his reputation, although he has yet to win the amateur championship.

He has been the outstanding amateur since the departure of Bobby Jones and George Von Elm in qualifying for the play in the national open, two years ago leading all the district trials. This branch of his career he brought to a brilliant peak last Saturday by shooting a 68 for his final round in the national open at Fresh Meadow, becoming low amateur.

In 1930, at Merion, Goodman was one of the eleven who had qualifying scores under 150, and his 149 matched Francis Ouimet's qualifying total. In the first round Goodman lost to the California champion, Johnny McHugh, who has since turned professional. The score was 1 up.

Last fall at Beverly Goodman was again the victim of one of those eighteen hole match play vagaries, dropping a decision to young Billy Howell of Virginia, 2 and 1, in the second round.

Officials of the United States Golf association refused to comment on the omission of Goodman's name from the cup team list, but it is known that he was considered, along with Gene Homans of Englewood, N. J., 1930 runner-up in the national amateur; Dr. O. F. Willing of Oregon, Johnny Lehman of Chicago, former western amateur champion, and Gus Moreland of Dallas, Tex., recently crowned trans-Mississippi champion, none of whom made the team.

The Walker cup selections were made prior to the recent open, in which Goodman made such a fine showing, it is understood. Unofficially it is believed the attitude of the U. S. G. A. toward Goodman may be summed up about as follows:

"Goodman is in good standing and popular. He was given thorough consideration in making the team selections, but it was not felt his match play record in the last two years was exceptional. Previous Walker cup experience carried weight with the selecting committee.

Most of the published criticism hereabouts intimates that Billy Howell, the Virginia youth, and Charley Seaver, the Californian, easily could have been left off the team. The selection of the other eight has not been subjected to general criticism. These eight are Francis Ouimet, captain; Jimmy Johnston, George Voigt, Maurice McCarthy, George T. Dunlap, Don Moe, Jack Westland, and Jess Sweetser.

COME TO GLORIOUS ARLINGTON

Thrills, glamour, color, excitement galore. Greatest horses of East and West—on common meeting ground attracted by world's largest purses—made possible by unique non-profit policy.

Today Features
THE DELAVAN
ONE MILE

Equipoise	R. Workman	128
Jamestown	R. Leischman	118
Spanish Play	C. Landolt	106

THE RAVINIA
SEVEN FURLONGS

French Duchess	101
Con Amore	114
Tred Avon	117
Camelia	108
Risque	114
I Say	106

$4,500 Winnetka—5½ Furlongs
Two-Year Old Fillies

DELEGATE'S SPECIAL
Trains leaves North Western Terminal at 2:30 p. m. Carries Parlor Car.

Special trains leave North Western Terminal daily at 12:25 p. m., and at frequent intervals to 1:55 p.m. Daylight Time. Round trip $1.00.
BY AUTOMOBILE (60 minutes from Loop). North on any through street to Dempster St.; west on Dempster St. to Northwest Highway to Arlington Park.
Motor coaches leave Milwaukee and Lawrence Avenues at frequent intervals. Round trip $1.

ADMISSION PRICE
(Including tax)

General Admission	$2.40
Reserved Enclosure	5.70
Box Seats (per seat)	1.10

Season Tickets on Sale
Arlington Park Jockey Club
33 N. LaSalle St. Randolph 1941

SEVEN RACES . . First at 2:30 p. m.

You'll Find AGED FLAVOR

. . . the delightful thing about
CLICQUOT

NO ONE can deny that there *is* a distinctive taste in Clicquot Club Ginger Ale — a mellow flavor. Why? Because the choice flavor ingredients that go into the blend are carefully *AGED 6 MONTHS* — the time necessary for perfect blending. Then, and only then, is the blend sweetened and combined with sparkling water. Delicious? You know it is.

That Extra Something

Your money's worth! *Full* pints — 16 ounces instead of 12. Look at the label.

CLICQUOT CLUB GINGER ALE

STATE MAY DROP CASE AGAINST AUDITOR NELSON

Balked by Court Ruling in Banker's Trial.

State's Attorney A. V. Smith of Lake county last night was considering the advisability of dismissing the indictment pending against State Auditor Oscar Nelson in that county. A decision by Judge Edward D. Shurtleff in the trial of William H. Miller, formerly vice president of the now defunct Waukegan State bank, who is charged with conspiracy, along with Nelson and others, put the problem up to the prosecutor.

JUDGE E. D. SHURTLEFF.

Judge Shurtleff ruled that because Nelson is one of the co-defendants in the conspiracy case growing out of the failure of the bank, although Miller is being tried separately, evidence cannot be introduced in the Miller trial concerning Auditor Nelson's official acts as head of the bank examination department of the state. Nelson was put on trial some time ago on a charge of misfeasance, due to the collapse of the Waukegan bank, and after listening to testimony for two weeks Judge Shurtleff sustained a defense point that only the state legislature could try a state officer for misfeasance, and he thereupon directed the jury to find Auditor Nelson not guilty.

Judge Maintains Stand.

Judge Shurtleff reiterated yesterday that he would hold to the contention that Nelson is supreme in his domain as state auditor and that his official acts may not be questioned by judge or jury, although he is accountable in court for his private and personal acts. Prosecutor Smith was trying to show by the testimony of a witness, Carl Stenger, former president of the closed bank, that its officers and directors held a conference with Nelson in the auditor's Chicago office. The subject of the conference was the keeping of the Waukegan bank open, Stenger said.

"I cannot allow you to introduce any testimony concerning what the state auditor may have done in his official capacity," Judge Shurtleff then interposed.

Prosecutor Smith then asked an adjournment to give him time to decide his course. He said he might decide to nol pros the case of Nelson in order that testimony on the conference may be used in the trial of Miller and the three other bank officials named in the same indictment. Last night he said he had made no decision and would not until this morning.

Fraud Conspiracy Charged.

In his opening statement the state's attorney said he expected to prove that the defendants were in a conspiracy to obtain money by false pretenses, that they had made false sworn statements regarding the bank's financial condition, and that it operated a false set of books. There are 11 counts in the indictment, which accuse the defendants of the intention to defraud depositors of $2,000,000.

Prosecutor Smith said he would show that the Waukegan bank was in reality a branch of a Chicago bank which has since been absorbed by another, and he pointed out that branch banking is illegal. The Chicago bank officials owned 795 shares of the Waukegan bank, Prosecutor Smith said, and when they knew it was worthless they tried to dispose of it to residents of Waukegan and thereby relieve themselves of stockholders' double liability.

The Waukegan bank lost $700,000 in deposits between September, 1929, and March, 1930, the prosecutor charged, and then listed a fake deposit of $500,000, and made other false entries showing a deposit of $200,000 and $100,000 falsely credited to bills paid.

JUDGE ACQUITS TWO BANKERS IN LOAN HEARING

William O. J. Hattstaedt, former chairman of the board of the closed Lake View State bank, and Daniel M. Rives, former cashier, were found not guilty yesterday of making false statements to bank examiners by Judge George Fred Rush in the Criminal court. The state charged that the defendants had deceived bank examiners by listing as a real estate loan $364,000 which had been used to purchase a building. The property was bought by a syndicate, which included most of the bank directors. Judge Rush held that there had been no deception in the entry, which was made on advice of the the bank attorney.

Rives obtained a sevcrance yesterday morning when Hattstaedt waived a jury. After hearing the evidence against Hattstaedt Judge Rush entered a not guilty finding for both men on learning that the same evidence would be used against Rives. Hattstaedt is under indictment with the former president of the bank, Edward D. McCabe, on charges of accepting deposits knowing the bank to be insolvent.

WINNIE WINKLE, THE BREADWINNER: Double Exposure

DEFENSE SEEKS TO UPHOLD LOANS MADE BY BAIN

Borrowers Parade to Witness Stand.

Attorney Francis X. Busch arose yesterday to the defense of the banking judgment of John Bain and members of Bain's family, who are on trial charged with conspiracy to defraud the depositors of the twelve closed Bain banks.

FRANCIS X. BUSCH.

W. G. McDonald, 6422 South Hermitage avenue, former director of the West Lawn State bank, was on the witness stand in Judge John M. O'Connor's court. He was called in pursuance of the plan of Special Prosecutor Edwin J. Raber to offer proof that the Bain banks were insolvent long before the state auditor closed them.

Can't Pay His Loans.

McDonald testified that he had borrowed $7,000 from the West Lawn bank, $4,400 from the Chicago Lawn State bank, and $825 from the West Englewood bank. He is unable to pay his loans, he said, and, under cross-examination by Busch, McDonald said he had sold his home to his son-in-law last July for $6,900 in cash and used the money to pay debts other than bank obligations.

"This man is lying," Attorney Busch charged. "That was a fake sale to his son-in-law to conceal assets. He was solvent when he made his loans and when the bank closed he was solvent. It was not bad banking policy to loan him the money."

Tries to Justify Loans.

Attorney Busch was trying to make the same point with each of the witnesses Raber called yesterday; that the loans were justifiable at the time made. Raber kept calling borrowers to the stand, showing that they had not paid their loans and endeavoring to show that the loans should have been called long before the closing of the banks, it being his contention that the Bain family was in a conspiracy to keep insolvent banks open.

Among the debtors who testified yesterday and the amounts of their loans were the following: Miss Mabel Benton, 7625 Colfax avenue, $3,055; Donald Holt, 8019 Prairie avenue, $11,500; Arnold Rasmussen, 7223 Kimbark avenue, $1,200; Dr. G. H. Mundt, 7000 South Shore drive, $65,000; H. S. O'Neal, 2607 East 78th street, $10,750; George F. Larkin, 3805 West 63d street, $47,200, and Attorney George Murphy, 7207 South Fairfield avenue, $1,125.

Court adjourned early yesterday on account of the Democratic convention, but the trial will be resumed today.

EARL OF DUDLEY, FORMER VICEROY OF IRELAND, DIES

[Copyright: 1932: By the New York Times.]

LONDON, June 29.—The earl of Dudley, former viceroy of Ireland and governor general of Australia, died here tonight, a few days after being brought by air from France, where he recently made his home.

The countess of Dudley, who, as Gertie Millar, was a famous Gayety theater star, was at his bedside. His first wife, formerly Miss Rachel Gurney, was accidentally drowned in the lake on the earl's Irish estate. He married Miss Millar in Paris in 1924.

Viscount Ednam, who becomes the third earl of Dudley, is a close friend of the prince of Wales.

John Winterhalter, Kane County Supervisor, Dies

John A. Winterhalter, 64, for 16 years a member of the Kane county board of supervisors, died at his home in Lily Lake yesterday. He was one of the county's best known men. Funeral services will be held at the home tomorrow afternoon at 2 o'clock.

Soothes and cools Father's face and removes the after-shaving shine, comforts Baby's tender skin and prevents chafing and irritation, and gives the finishing touch to Mother's toilet.
Price 25c. Sold everywhere.
Proprietors: Potter Drug & Chemical Corp., Malden, Mass.
Try Cuticura Shaving Cream

Sure Relief
NO MORE GAS

6 BELL-ANS Hot water Sure Relief
BELL-ANS FOR INDIGESTION
25¢ and 75¢ Pkg's Sold Everywhere

Other Radio Stations

6:30—The Stebbins Boys. WENR.
6:30—Ray Perkins. KYW.
6:45—The Goldbergs. WENR.
6:45—Georgie Price. WBBM.
6:45—Billy Jones and Ernie Hare. WMAQ.
7:00—Rudy Vallee and Helena's Royal Hawaiians. WMAQ.
7:00—The Regimentalists. WLS.
7:15—Rin Tin Tin Thriller. WLS.
7:30—B. A. Rolfe and orchestra. WLS.
7:45—Sisters of the Skillet. WLS.
8:00—Big Six of the Air. WMAQ.
8:00—The Danger Fighters. WLS.
8:30—Thompkins Corners. KYW.
8:30—The Boat club dance. WENR.
9:00—The Boswell Sisters. WBBM.
9:00—The Dance hour. WENR.
9:15—Eddie Dunstedter, organist. WBBM.
9:15—Whispering Jack Smith. WENR.
9:30—Hollywood Nights. KYW.
9:30—Howard Barlow's orchestra. WBBM.
9:45—Hello, Maria. KYW.
10:00—Amos and Andy. WENR.

FATHER DUFFY IS BURIED WITH HIGH MILITARY HONORS

New York, June 29.—[Special.]—Father Francis P. Duffy, war time chaplain of the "Fighting Sixty-ninth," was buried today with high honors of the church and the army.

Among the thousands who marched in the half-mile-long procession from Father Duffy's church to the cathedral were high army officers, representatives of the state and city government, veterans of the Rainbow division and uniformed men of the 165th regiment—the old Sixty-ninth.

The coffin, borne on a gun caisson, moved along Forty-second street to Fifth avenue and up Fifth avenue through crowds that lined the sidewalks eight deep.

At the cathedral a solemn military requiem was celebrated with muffled drums and a bugle used instead of a bell. A crowd of nearly 6,000 persons jammed the edifice. An overflow throng of 6,000 or 7,000 more stood outside in the heat.

Then the body was borne to St. Raymond's cemetery in the Bronx, where a rifle salute was fired over the grave and taps was blown.

RITES TOMORROW FOR LEON KLEIN, CHICAGO PIONEER

Funeral services for Leon Klein, 82 years old, believed to have been the oldest Jewish native of Chicago, will be held at 9:30 o'clock tomorrow in the chapel at 936 East 47th street. Burial will be in Rosehill cemetery. Mr. Klein died Tuesday night in his apartment in the Windermere hotel following five weeks' illness.

There was still an Indiana settlement a few blocks away when he was born in a house at Madison and Wells on April 27, 1850. His father, Simon Klein, was the owner of a dry goods store. The store later became that of Klein & Mandel, and in 1875 the elder Klein sold his interest and the concern became Mandel Brothers.

A short time later Leon Klein organized Klein & Rosenberg, manufacturing clothiers. He retired from business in 1927. Mr. Klein is survived by two daughters, Mrs. Julien Gusfield and Mrs. Edward A. Jandorf, a brother, Mosés Klein, and a sister, Mrs. Clara Spier. His wife, Mrs. Anna Schloss Klein, died three years ao.

John Walsh, Pioneer in Chicago, Dies Suddenly

John Walsh, pioneer resident of Chicago, died suddenly yesterday in his home at 686 North Sangamon street, where he had resided for nearly 70 years. Heart disease was the cause. Mr. Walsh was a blacksmith at Milwaukee avenue and Canal street at the time of the Chicago fire. His place of business was burned down. Burial will be in Calvary cemetery tomorrow.

HURSEN Funerals and Chapels

Hursen Funerals are famous for unmatched elegance, superb automobile equipment, unusual fineness of service, and the most spacious and beautiful Organ Chapels in America. Nevertheless, Hursen Funerals cost less! There is no charge whatever for the use of any of the Hursen Chapels. There are three Organ Chapels within easy reach on the North, South and West Sides. The North Side Chapel, recently remodeled, is the finest of its kind in this country. In each Chapel there are private compartments for families, societies and lodges. No extra charge for use of finest automobiles. No matter where you live, call

Hursen
West—2346 W. Madison St. Ph. WESt 0100
North—929 Belmont Av. Ph. WELlington 1724
South—1820 S. Michigan. Ph. CALumet 4030
Chicago's Independent Funeral Director

352 OUT OF A 1000 FUNERALS BY Lain & SON UNDERTAKERS
63rd & HARVARD Tel: Wentworth 0025
COST LESS THAN $200

BRITAIN'S GREAT BEGIN TREK TO TRADE MEETING

Plan to Spur Empire Business at Ottawa.

[Chicago Tribune Press Service.]

OTTAWA, Ont., June 29.—The British empire trade conference, which opens here late in July, will bring to Canada the greatest galaxy of empire statesmen ever assembled outside the British Isles. Many have already started. Others are making preparations to leave for the Canadian capital.

The latest revised list of official delegates constitutes almost all the great and near-great in Britain and the overseas dominions and colonies.

The following is the list of those who will participate in the trade parleys by which British statesmen hope to reroute a quarter of the world's trade for British benefit:

List of Statesmen.

UNITED KINGDOM—Stanley Baldwin, lord president of the council, and Mrs. Baldwin; Neville Chamberlain, chancellor of the exchequer; James H. Thomas, secretary of state for dominions, and Mrs. Thomas; Viscount Hailsham, secretary of state for war, and the Viscountess Hailsham; Sir Philip Cunliffe-Lester, secretary of state for the colonies; Walter Runciman, president of the board of trade; Mrs. Runciman, and Miss Runciman; Sir John Gilmour, minister of agriculture and fisheries.

COMMONWEALTH OF AUSTRALIA—Stanley M. Bruce, assistant treasurer, and Mrs. Bruce; H. S. Gullett, minister of trade and customs, and Mrs. Gullett.

NEW ZEALAND—J. G. Coates, minister of public works, and Mrs. Coates; William Downie Stewart, minister of finance and customs, and his sister, Miss Downie Stewart.

IRISH FREE STATE—Sean T. O'Kelly, vice president of executive council, head of delegation; S. Lemass, minister for industry and commerce; Dr. J. Ryan, minister for agriculture.

South Africa Sends Envoys.

UNION OF SOUTH AFRICA—N. C. Havenga, minister of finance, and Mrs. Havenga; P. G. W. Grobler, minister of lands, and Mrs. Grobler; A. P. J. Fourie, minister of mines and industries, and Mrs. Fourie.

INDIA—Sir Atul C. Chatterjee, member of council for India office, and Lady Chatterjee; Sir George Rainy, council of governor general of India; Sir Padamji Pestonji Ginwala and Lady Ginwala; Shanmukhan Chatty; Seth Haji Abdullah Haroon and Mrs. Haroon, one daughter and one son; Sahibzada Abdus Samad Khan.

SOUTHERN RHODESIA—H. W. Moffatt, premier; P. D. L. Fynn, treasurer.

Prime Minister Frederick Alderdice of Newfoundland will name three cabinet ministers as delegates.

NATIONAL COLLEGE
FORMERLY National Kindergarten and Elementary College. Trains women as teachers of nursery schools, kindergartens, elementary grades. Four-year B.E. degree, three-year diploma, two-year certificate. Write, or phone Greenleaf 0231 for Fall catalog. Edna Dean Baker, Pres., Dept. 852, Evanston, Ill.

METROPOLITAN BUSINESS COLLEGE
—Start Summer Term This Week—All Business Subjects. Employment Service. Free Bulletin. 37 S. Wabash Ave. Ph.: Randolph 2697.

ST. JOHN'S MILITARY ACADEMY
62 De Koven Hall Delafield, Wis.

Northwestern University
Evanston and Chicago, Illinois.
Complete Schools. Downtown Evening Classes. Write for Bulletin.

NOTIFY BANKS TO WATCH FOR BOGUS WARRANTS

Banks and brokerage houses were notified yesterday of the discovery Tuesday that forgers have duplicated some of the 1931 tax anticipation warrants. County officials suggested warrants in possession of banks and brokers be sent to the county treasurer for examination.

The forgery of $3,000 worth of the warrants was discovered when brokers sent the warrants to the county treasurer for comparison with records of the office. Clerks found the amounts on the forged warrants were at variance with the amount charged to the serial numbers.

None of the warrants has been cashed by the county. They will not be cashed until the 1931 taxes are collected. As banks and brokers compare warrants with the records of the treasurer's office before making purchases, it is believed none of the forged warrants is held by banks or brokers.

County officials believe the forgery plot was discovered before the forgers had an opportunity to unload spurious warrants. The state's attorney's office and county officials are coöperating in an investigation.

Only $49.05 ROUND TRIP To New York
30-DAY LIMIT
Going and returning same route
$58.86 60-DAY LIMIT
going via Niagara Falls, returning via Washington.
Proportionately low round trip fares to Niagara Falls, Philadelphia and Boston.
Tickets on sale every Tuesday and Saturday during June, July, August and September.
Ask about our Bargain Week End Fares and Special All-Expense Vacation Tours East
Reservations, folders and full details at CITY TICKET OFFICES
4 S. Michigan Ave. Randolph 8770
161-163 W. Jackson Blvd. Rand. 5465
Dearborn Station Harrison 9830
Scott's Hotel Tkt. Offices Har. 2200
GRAND TRUNK CANADIAN NATIONAL
In Connection with Lehigh Valley Railroad

EDUCATIONAL
Choose LOYOLA UNIVERSITY CHICAGO
ARTS and SCIENCES Courses leading to A.B., B.S., B.C.S., and Ph.B. Degrees.
HOME STUDY Courses begun at any time. College Courses by Correspondence accepted toward Degrees.
For Catalog Write: Registrar, 6525 Sheridan Road, Briargate 3000.
DOWNTOWN COLLEGE Courses leading to A.B., B.S., and Ph.B. Afternoon, Evening, Saturday.
Commerce—Lake Shore Campus and Downtown College.
Law—Day School, 3 years, Evening School, 4 years.
Social Work—Training for social workers.
Graduate School—Offers M.A., M.S. and Ph.D. Degrees.
For Information on above courses write:
Registrar, 28 N. Franklin St., Central 0040
Medicine—Rated Class A by A.M.A.—2-year course. Catalog, 706 S. Lincoln St., Seeley 8040.
Dentistry—Requirements, 1 year college. Catalog, 1757 W. Harrison St., Seeley 6833.
You have but one chance to go to college. Just one! Make the most of it, by selecting the right school.
Loyola offers you a complete curriculum beside the advantage of *the thoroughness* and *completeness* of Jesuit teaching. Day and Evening classes. Lake Shore and Downtown Campus. The Downtown College admits women students.
Whether it be the Arts and Sciences or a professional education that you seek, send for the Loyola Catalog now. Consult the table in the panel at the left of this announcement in order to address the proper school or college.
Register Now for Fall Term

EDUCATIONAL
CHICAGO COLLEGE of DENTAL SURGERY
Dental Dept., Loyola University
Three Courses Are Offered:
A 4 year course confers degree of D.D.S. and requires a previous completion of one year in an accredited college.
A 3 year course confers degree of D.D.S. and B.S. in Dentistry to those who have completed 2 years in an accredited college.
A 5 year course, which includes one year of pre-dental instruction, confers degree of D.D.S. to those who have graduated from an accredited high school. The pre-dental year of this course is offered in the Downtown College of Arts and Sciences, and in the Dental School Building, which is located in the heart of Chicago's great medical and dental center.
80th annual session. Fall term begins Oct. 4
Address Registrar, 1757 Harrison St. Chicago, Ill. Telephone Seeley 6833

76th YEAR Bryant & Stratton COLLEGE Co-Educational
... A long established co-educational school with an alumni of successful business men large enough to give you your chance. Practical, intensive training; college grade and plan. Courses include: Business Administration, Executive Secretarial, Stenotyp, French, Spanish, etc. ... Catalog on request. Day and evening classes. Summer School. Visit, write, or phone Randolph 1578
18 SOUTH MICHIGAN AVENUE

Special 6 Weeks' SHORTHAND COURSE
For College Grade Students
Begins July 6
Prepares for taking notes at college and is also the first half of the Gregg concentrated three months course for business. By far the most intensive and resultful course ever offered to the public. It carries the full Gregg guarantee of excellence. Special tuition rates.
Registration for this most extraordinary course closes July 5. Call, write, or phone (State 1881) for details.
THE GREGG COLLEGE
225 North Wabash Avenue
Chicago, Ill.

THE ART INSTITUTE OF CHICAGO
ART SCHOOL 54th year. All branches of Fine and Industrial Art. Painting, Sculpture, Advertising Design, Layout, Lettering, Interior Decoration. Tuition is low—not organized for profit. Faculty of national and international reputation. Summer term now. For illustrated catalog address
The Art Institute, Box T. A., Chicago, Ill.

LANGUAGES 12th Floor Auditorium Tel. Harrison 0092
Berlitz School
French, Spanish, German, Italian, English, etc.
FREE TRIAL LESSON IN ANY LANGUAGE

CENTRAL SCHOOLS Fully accredited day and eve high school and junior college; practical commerce course of college grade. Free Catalog. 10 S. La Salle St. Central 0787

DePaul UNIVERSITY SCHOOL OF MUSIC—all branches. Normal Piano Methods and Oxford Piano Course. Summer Term now open. Free Bulletin. Address 64 E. Lake St. Phone Central 6184.

Chicago TECH College Drafting, Engineering, Architecture, Electricity. 28th yr. 1 and 2 yr. diplomas; 3 yr. B.S. degree & Short Courses; day and evenings. Free Blue Book. Write, call or tel. Victory 8376. Dept. 54, 118 E. 26th St., Chicago

HILLCREST
A Boarding School for Little Girls—6 to 14 MENTAL, moral, physical development equally cared for. 22nd year. Recognized Convalescent in Chicago. For Catalog address Sarah E. Davidson, Box 47, Beaver Dam, Wis., or phone Edg. 2546 (Chicago).

EDUCATIONAL
Investigate CAMPION
A JESUIT HIGH SCHOOL for BOYS

If you seek a school that accomplishes more than the ordinary—investigate CAMPION. *60 years of unqualified success* in starting boys on the right road in Life. Ideally located—*high academic standing*—preparatory for any college—individual attention given each boy—*beautiful Campus*—complete equipment—all sports—Military Training—R. O. T. C.—fine quarters and board. Investigate CAMPION now. Write at once for free prospectus.
Rev. B. J. Quinn, S. J., *President*
CAMPION, Box 22 PRAIRIE DU CHIEN, Wis.

Moser BUSINESS COLLEGE
"The Business College with a University Atmosphere"
INTENSIVE 3-MONTHS' COURSE
Open only to College Students or graduates. Unusual opportunity for thorough Stenographic Instruction. Write or phone for booklet—no obligation—we do not employ solicitors.
116 South Michigan Avenue, Chicago
12th Floor • Phone Randolph 4347

VOGUE SCHOOL . . .
Dress Design, Styling, Millinery, Fashion Art, Layout, Int. Decoration—all phases.
118 S. MICHIGAN AVE., CHICAGO

ST. GEORGE SCHOOL CAMP
AMONG WISCONSIN HILLS. Boating, swimming, crafts, water and athletic sports. Enter at any time, by week or month. Buttervision of St. George School for Girls, 4545 Drexel Blvd., Chicago. Atl. 3744.

FUNERAL RITES WILL BE TODAY FOR E. J. E. WARD

Funeral services for Edward J. E. Ward, 76 years old, a resident of the Windermere East hotel, 1642 East 56th street, will be held at 2:30 p. m. today at the Oakwoods cemetery chapel. Mr. Ward was an official of the Union Carbide and Carbon corporation at the time of his death on Tuesday. Previously he was auditor and vice president of the Peoples Gas Light and Coke company, leaving the company in 1919 after 33 years' service.

Mr. Ward was born in Belfast, Ireland, and came to Chicago in 1881. He was a member of the Chicago club, the Chicago Athletic association, and the South Shore Country club. Surviving him are his widow, Mrs. Martha Jane Crosier Ward, whom he married in Belfast, and five daughters and three sons.

Dr. George F. Kunz, Tiffany Official, Dies

New York, June 29.—[Special.]—Dr. George Frederick Kunz, internationally known mineralogist and gem expert, and vice president of Tiffany & Co., jewelers, for many years, died today in the Postgraduate hospital of a cerebral hemorrhage. He was in his 76th year.

WGN
The Chicago Tribune Station on the Drake Hotel

The Entire Proceedings OF THE DEMOCRATIC NATIONAL CONVENTION
The Fourth Day's Session
THE BATTLE OF THE PRESIDENTIAL CANDIDATES
A Complete Independent Broadcast with
Quin A. Ryan
Arthur Sears Henning
Arthur Evans
Genevieve Forbes Herrick
Parke Brown
11:35 A. M.

TODAY'S PROGRAM
(All programs subject to cancellation during sessions of Democratic National Convention)

7:30—Leonard Salvo's Mail Box.
8:15—Morning Minstrels.
8:30—Organ Favorites.
9:00—Fred L. Jeske, baritone.
9:15—Clara, Lu 'n' Em, for Super Suds.
9:30—Board of Trade Market Reports.
9:38—Carl Hoefle, pianist.
9:45—Melody Favorites.
10:00—Tom, Dick and Harry.
10:15—Melody Favorites.
10:25—Board of Trade Reports.
10:30—Digest of the Day's News.
11:00—Happy Hank and Dick Hayes.
11:30—Board of Trade Reports.
11:35—Democratic National Convention.
1:15—Palmer House Ensemble.
1:45—Allan Grant.
2:00—Palmer House Ensemble.
2:30—Dick Hayes, baritone.
2:45—Baseball: Cubs vs. Cincinnati, for Thompson's Restaurants.
4:45—Afternoon Musicals.
5:00—Fred Mainken, pianist.
5:15—Leonard Salvo, organist.
5:45—Orphan Annie, for Ovaltine.
6:00—Kellogg's Singing Lady.
6:15—Palmer House Ensemble.
6:30—Quin Ryan's Sports Review, for "44" Cigars.
6:45—Ivan Eppisoff's Orchestra.
7:00—Willard Amison for Linit.
7:15—Abe Lyman's Band, for Phillips' Dental Magnesia.
7:30—"Broadway Tintypes," for La Gerardine.
7:45—Palmer House Ensemble.
8:00—Duke Ellington's Orchestra.
8:15—Four Mills Brothers, for Crisco.
8:30—Love Story Magazine.
9:00—Tom, Dick and Harry.
9:15—Tomorrow's Tribune.
9:25—"Headlines of Other Days," for Atlas Special Brew.
9:30—Bulova Correct Time.
9:31—"Big Leaguers and Bushers."
9:45—"Melodies in Crosswords."
10:00—Duke Ellington's Orchestra.
10:14—Sunbeam Weather Forecast.
10:15—The Dream Ship.
10:30—Bernie Cummins, Aragon.
11:00—Maurie Sherman, Trianon.
11:30—Duke Ellington; Carl Moore; Art Kassel; Clay Bryson.

FRIDAY'S FEATURES

11:35—Democratic Convention.
8:45—Gus Van, the Melody Man.
9:00—Duke Ellington's Orchestra.
9:30—Easy Aces.
10:15—The Tune Blenders.

DEATH NOTICES

In Memoriam.

FINSKY—Joseph Finsky. In loving memory of our beloved husband and father, who left us one year ago today.
LOVING WIFE AND CHILDREN.

LOEB—Mollie Loeb. In fond memory of my beloved mother, who passed away six years ago today. MONROE H. LOEB.

MODJESKA—Bessie Modjeska. In loving memory of our beloved mother, who died four years ago today.
FLORENCE, WILL AND MELVILLE.

PETERMAN—Marie Georgiana Peterman. In loving and sacred memory of our precious daughter and darling sister, who entered into rest 2 years ago today, June 30, 1930. For two endless years we have lived without your beautiful presence.
Your loving embraces and your courageous heart.
DEVOTED MOTHER, FATHER AND LOVING BROTHER, CARL.

PETERMAN—Marie Georgiana Peterman. Words express so meagerly the earthly loss we suffered two years ago.
BROKENHEARTED PAL, COUSIN DORIS, AND AUNT NANNIE.

Fraternal Notices.

COSMOPOLITAN LODGE NO. 1020, A. F. & A. M.—Members please attend funeral of Brother Harold Fischer at chapel, 3125 W. Roosevelt-rd., Friday, at 2 p. m.
CHARLES KIRSNER, W. M.
I. E. RUBOVITS, Secretary.

ABRAMSON—Charles G. Abramson, husband of Rose, father of Esther, brother of Frank and Edward. Funeral at 2205 W. Walton, Thursday at 10 o'clock, to Rosehill.

BAHR—Irene Bahr, nee O'Malley, beloved mother of Loretta, Charles and William, daughter of Edward and the late Ann O'Malley, sister of Austin, Joseph, John, Mae Barrett, Florence White, and Ann Finn and late Edward. Funeral Saturday at 9:30 a. m. from residence, 1112 W. Marquette-rd., to St. Brendan's church. Interment Mount Olivet. Yards 0662.

BLOCK—Catherine Block, nee Lyons, beloved wife of Herman B. Block, fond mother of Loretta, sister of Thomas, Patrick, Jerome, Hanna M., Frank and Roger E. Lyons. Funeral Saturday a. m. at Rockford, Ill.

BOLGER—Bernard W. Bolger, beloved husband of Loretta, nee Geelan; fond father of William E., grandfather of Joan Marie; son of the late William and Jennie, nee Lynam; at his residence, 5017 Erie-st. Funeral Saturday, July 2, at 9:30 a. m., to St. Lucy's church, where solemn requiem high mass will be celebrated. Interment Calvary.

BRAUNEIS—Emma Brauneis, nee Reichert, June 27, age 64, beloved wife of Joseph, fond mother of Dors. Joseph Jr., Edward, Frank, Elsie, George, Walter, Arthur, Emily, and Clarence, grandmother of 14, great-grandmother of one. Funeral Thursday, 2 p. m., at the late residence, 2215 N. Keeler-av. Interment Waldheim cemetery.

BUCHANAN—William T. Buchanan, 6440 Parnell-av., June 28, 1932, beloved husband of Catherine Buchanan, father of Burke, Elizabeth, Catherine, and Howard. Services at his late home, Friday, July 1, at 2 p. m. Member of Jack Christie Division No. 231, B. of L. E. and Englewood Lodge No. 600, A. F. & A. M. Interment at Oakridge, Pittsburgh, Pa. papers please copy.

CALLAHAN—Cornelius Callahan, formerly of Chicago, husband of Margaret and brother of Charles. Funeral Friday, July 1, from late residence, 201 S. Peck-dr., Beverly Hills, Cal., to Blessed Sacrament church.

CARLSON—Eileen Luella Carlson, beloved daughter of Hill F. and Luella H.; loving sister of Richard F.; granddaughter of the late Fred H. and Caroline Carlson and of Hans and Elisa Kleven. Services private, at late residence, 5705 Dakin-st. Friday, July 1, 2:30 p. m. Interment Irving Park Boulevard cemetery.

CARSON—Harriette Carson, June 27, 1932, at residence of her parents, 89 Huron-st., Maywood, wife of Roy G., only daughter of Harry E. and Suzanne Swift Peacock, sister of Robert. Funeral Thursday at 3 p. m., at Oakwoods cemetery chapel.

CIVIS—Mrs. Elizabeth Civis, beloved wife of the late Frank; fond mother of Edward, James, Robert, Matthew, Gerald, and the late Frank and Irwin; at Whitehall, Mich., Tuesday, June 28. Funeral services Friday, 2 p. m., at funeral home, 6200 N. Western-av., corner Foster.

DOUGLAS—See Amelia Herigodt notice.

FEINBERG—Anna Feinberg, late residence 624 Independence-blvd., beloved wife of Ben, fond mother of Dr. Isidor M., Edward D. Feinberg, and Mrs. Elsie Silverstein. Funeral Thursday, 1 p. m., at chapel, 3123 W. Roosevelt-rd. Interment Jewish Waldheim. Kindly omit flowers.

FROST—Albert G. Frost, June 28, 1932, husband of Pauline Frost, 1241 Judson-av., Evanston, Ill. Funeral services 1:30 p. m. Thursday at Memorial Park Cemetery chapel.

FRUGOLI—Joseph Frugoli, beloved husband of the late Theresa, nee Paoletti, fond father of Harry, Carrie, and Mrs. Amelia Franchi and the late Paul and Sam. Funeral Friday, July 1, from late residence, 4359 Harrison-st., 9 a. m., to Presentation church. Interment Mount Carmel. Member of Alpine Gun club.

GAULT—Mary B. Galt, of 35 S. Central Park-blvd., beloved wife of the late Thomas R. Gault; fond aunt of Mrs. Sarah J. Vanderpool of West Allis, Wis. Remains will rest at chapel, 2000 Madison-st., until 6 p. m. Friday. Funeral services at 8 p. m. Friday at First United Presbyterian church, Oak Park-av. and Jackson-blvd., Oak Park, Ill., and at 1 p. m. Saturday at Ray Byers & Co. chapel, Waukesha, Wis. Interment at Prairie Home cemetery, Waukesha, Wis. Milwaukee and Waukesha papers please copy.

GORMAN—William F. Gorman, beloved husband of Katherine, nee Morris, fond father of Mrs. Agatha Stapleton, Elizabeth, William, and Rosemary, brother of Al F., Joseph B. and Mother Mary Reginald, O. S. D., of Nashville, Tenn. Funeral Friday at 10 a. m. from late residence, 7440 Merrill-av., to St. Philip Neri church. Interment Mount Olivet. Member of Tom Moore court, No. 1155, C. O. F. Yards 0662.

HARTIGAN—Timothy J. Hartigan of 624 N. Damen-av., husband of Charlotte, nee Greten; father of Florence, Frances and Timothy Hartigan; brother of George T. and the late Michael F., Lawrence D., Annie and Mary Ellen; at chapel, 4817 Madison-st. Funeral Friday at 9 a. m. to St. Columbkille's church. Interment Calvary.

HERIGODT—Amelia Herigodt, June 29, age 64 years, late of 2909 N. Seeley-av., beloved wife of the late Joseph, fond mother of Felix, Lillian Votava, and Alfred, sister of Mary Morel, and Mrs. Fred Mayo, grandmother of Phyllis Votava, Robert, Phillip and Rogers Herigodt. Funeral Saturday, July 2, at 2 p. m., from funeral home, 2005-58 Belmont-av., to Memorial Park cemetery.

KLEIN—Leon Klein, at Hotel Windermere East, beloved husband of late Annie Schloss Klein, fond father of Claudie Klein Gusfield and Irma Klein Jandorf, brother of Clara Klein Spier and Moses Klein, and the late Samuel, Rose Herz, Nathan, Sidney and Ida Klein Bachman. Funeral Friday, July 1, at 9:30 a. m., from chapel, 936 E. 47th-st., to Rosehill. New York and Philadelphia papers please copy.

KWIATKOWSKI—Joseph P. Kwiatkowski, husband of Rose Kwiatkowski, nee Mankowski; father of Frank, Nettie, Mary, father-in-law of Victoria and Stanley. June 27, 1932. Funeral Thursday, June 30, from chapel, 1916 W. 22d-st., to St. Casimir's church, at 22d and Whipple-sts., at 9:30 a. m. Interment Resurrection cemetery.

LA VICTOIRE—Mary Katherine La Victoire, 969 Lake Shore-dr., June 29, 1932, mother of Mrs. Samuel Slade and Mrs. Keene Addington. Funeral private.

LISTON—Grant Liston, son of the late Capt. Robert and Mary Liston, brother of Robert J., William P., and the late Anne W. and John G. Liston. Funeral at his home, 1451 W. Adams-st. Notice of time later.

LOUGH—Ruby Lough, nee Stebbins, dear daughter of Allen D., and the late Elizabeth Shackelford, fond sister of Opal Krocck. Funeral services Friday, 9 a. m., from funeral home, 2743 E. 79th-st., to St. Felicitas church, corner 83d-st. and Blackstone-av. Interment Mount Carmel. Please omit flowers.

LOUIS—Dr. Isaac S. Louis, beloved husband of Irene P

Finance

Chicago Daily Tribune

THE WORLD'S GREATEST NEWSPAPER

Commerce

THURSDAY, JUNE 30, 1932.

FURTHER GAINS NOTED IN PRICES OF COMMODITIES

Hogs Continue Their Upward Move.

BY HOWARD WOOD.

Further improvement in hog prices that have been surging steadily ahead for a month and the setting of new high marks for the season in cattle quotations were highlights in yesterday's developments in the commodity and security markets.

Cotton was higher on trade buying and covering, influenced by firmness of July, more showers in the southwest, and additional news about the depredations of the weevil.

There were fractional declines in wheat prices at the close yesterday. Corn and oats likewise showed slight dips. Minneapolis, however, reported a ten point gain in flour.

Sugar futures declined further in early trading, but encountered new outside buying and rallied later, the market closing 1 to 3 points net lower.

Bonds Are Lower.

In the securities markets the news was similarly mixed. Bonds were lower, the market in general being influenced by heavy offerings of United States treasury bonds. The weakness in governments was attributed to the fact that the treasury today ends its fiscal year with a deficit close to three billions. Stocks, despite the scarcity of inspiring news, advanced slightly, THE TRIBUNE'S averages for fifty stocks showing a gain of nearly half a point.

In the hog market the top for full carloads rose to $4.95, a gain of ten cents for the day. This represents a gain of about fifty per cent from the low point this spring.

The new high for cattle was set when 61 prime 1,206 pound Nebraska beeves brought $8.50, the best price since March 22. Now, for the first time this year, cattle prices are in line with those of a year ago.

Hits New Low.

Industrial news yesterday was not encouraging. Declines in scrap prices this week have brought the Iron Age composite for heavy melting steel down to a new all time low of $6.58 per gross ton.

Pig iron markets are also reported weaker. Raw steel production dropped from 16 per cent a week ago to 15 per cent this week, and a further drop is expected before the close of the week.

Electric power output for the nation declined slightly for the first time in four weeks, being 11.9 per cent below the 1931 level for the week ended June 25. In the preceding week output was only 10.5 per cent below the 1931 level.

In the Chicago district the decline was more severe, but it was probably due to a comparison with an unusually good period last year because of extreme heat. In the week ended June 25 output was 13 per cent below the 1931 level, compared with 9.8 per cent in the preceding week. Pre-

[Continued on page 25, column 5.]

Investor's Letter Comments on Bonds and Confidence

BY SCRUTATOR.

Recently a number of well known American financiers have said improvement in bond prices is a requisite to recovery from depression. To prospective investors they have cited "bargain prices" of listed bonds.

However, it may take time to win back the confidence and courage of investors. It has been common to decry the wild speculation that prevailed during the prolonged bull market that collapsed in 1929. The out-and-out speculators have themselves to blame for their losses. But how about the investors who really sought sound securities, relying on the advice of banks and reputable investment concerns?

Letter Offers Comment.

Didn't those institutions depart from conservatism, often widely, in their underwritings and offerings of new securities?

Something of the attitude of the investor toward the banks and investment houses is expressed in the following letter:

"My experience may show the plight of the small investor, even the intelligent one—for the last three or four years. It prompts the questions: 'What is a good bond?' and 'Whom can you trust?'

"Some fifteen years ago I started to deal with one of the best known banks with a reputation for selling only gilt-edge bonds. I told the manager of the bond department that I wanted safety of principal first, as I had no money to risk or lose. He recommended always good bonds then. Everything went well until three years ago—never a cent lost, never even a coupon returned. A good record, wasn't it, and that man and that bank were worthy of my trust, weren't they?

"For the last three or four years, I have had no new money to invest but some bonds matured, others were called for payment and what was more natural than for me to reinvest through that bank? But nearly all the bonds sold to me in the last three years have gone bad or are on the verge of going bad. Why? I've come to the conclusion that they have let down the bars and risked their customers' money so they can make more money.

His Query and Reply.

"Two weeks ago the head of that bank was quoted as saying business cannot show much improvement until the people begin to buy bonds and that there are plenty of good bonds on the market. So I wrote to him about my experience and also my suspicion that the good, old, big banks have let down the bars.

"Mr. Banker sent me a nice, long letter saying they had sustained tremendous losses by trusting the people the bank dealt with and he asked me the same question that I put to him: 'Whom can one trust,—whose word can one take? He added that no one could foresee such an economic collapse as we are suffering from now, —nothing like it in the history of America ever was known. But isn't my experience a fair example? Is it any wonder that the small investor is afraid?

"And so I ask how are the investment bankers going to regain the small investor's confidence? From whom should we buy good bonds?"

Toward Returning Confidence.

In justice to banks and investment houses it should be said that generally they believed the securities they sold would work out right. The judgments of many people were bad during the boom days and dealers in securities were not immune to misjudgment and sometimes to deception. However, reputable underwriters and distributors of securities are relied on by investors for expert knowledge and appraisal. It is up to them to regain the confidence of investors.

NATIONAL GRAIN NOT RETRENCHING C. E. HUFF ASSERTS

C. E. Huff, president of the Farmers' National Grain corporation, created and financed by the federal farm board, denied yesterday that the sales agency was retrenching in eliminating several branch offices. On the contrary, he said, activities of the corporation "are steadily expanding, while at the same time offices are being consolidated."

New branch offices are being opened at Toledo, O., for Michigan and other grain business east of Chicago, as well as at Hutchinson, Kas., for southwest trade.

U. S. TREASURY

WASHINGTON, D. C., June 29.—The following is a statement of the condition of the United States treasury on June 27:

Income to date this year	$1,964,989,730
Income to date last year	3,086,034,798
Decrease	$1,121,045,068
Outgo over income this year	2,812,746,397
Outgo over income last year	861,550,742
Increase	$1,951,195,655
Balance general fund today	531,642,244
Balance previous day	551,511,934
Decrease	$ 19,869,690

SUIT FILED TO TEST LEGALITY OF REGIONAL COAL SALES PROJECT

Washington, D. C., June 29.—(AP)—The department of justice announced today that anti-trust charges had been filed in the Lynchburg, Va., federal court against 136 bituminous coal mining companies to test the legality of a regional sales plan for disposing of their product. An injunction was sought in the proceedings, which charged combination and conspiracy in violation of the Sherman anti-trust act.

The coal mining companies comprised Appalachian Coals, Inc., the regional sales organization of the soft coal industry.

The plan of operation by the coal operators was submitted in advance to the justice department, but it felt the program could not be allowed to become operative until its legality was approved by the courts. The defendant companies are located in Kentucky, Tennessee, Virginia, and West Virginia, representing 70 per cent of production in that area.

Price of Sugar Has Risen Sharply from Low Point

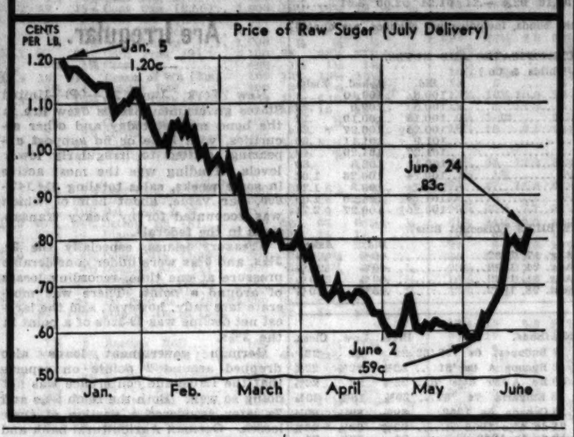

SALES OF NORGE REFRIGERATORS AHEAD OF 1931

A meeting of about 200 Norge Rollator refrigeration dealers was held in Chicago yesterday, according to Peter Sampson of the Sampson Electric company, local distributors for those refrigerators.

Mr. Sampson added that the meeting was part of "a most complete and comprehensive national sales program for the summer months and that similar meetings are being held in the principal cities of the United States."

John H. Knapp, vice president, and R. E. Densmore, western sales manager of the Norge corporation, attended the meeting here. Mr. Sampson said Norge sales for the first quarter of the year were 241 per cent, compared with the same period of 1931, and in May Norge set a new record by completing the seventeenth consecutive month in which a pronounced gain was shown in sales over the corresponding month of the preceding year.

Argentina Renews Nine Million of U. S. Bank Credit

BUENOS AIRES, June 29. — (AP) — The Argentine government today accepted an offer of American bankers to renew 90 per cent of the $10,000,000 loan due July 1.

WHAT FIFTY STOCKS DID

ADVANCES.

Air Reduction	⅝	Gen Electric	⅝
Allied Chem	1¼	Ill Central	⅝
Am Can	1	Nat Diry Prod	⅝
Am Tel & Tel	½	N Y Central	⅛
Am Tob B	1¼	North Am	½
Atchison	¼	Northern Pac	⅛
Auburn	1⅝	Pub Ser N J	⅝
Case, J I	1⅝	Sears-Ro	⅛
Ches & Ohio	½	Stand Oil N J	⅝
Coca-Cola	1⅝	Union Carbide	¼
Consol Gas	1⅛	Union Pac	¼
Consol Oil	⅛	U S Steel	⅝
Corn Prod	⅝	Western Union	⅛
Drug Inc	⅝	Westinghouse	¼

DECLINES.

Am Pow & L	⅛	Kresge	¼
Canadian Pac	⅛	Kroger Gros	⅛
Chi & N W	¼	Loose-Wiles	⅝
Chrysler	⅛	Lorillard Tob	⅛
Curtis Pub	2⅛	Louis & Nash	½
Del Lack & W	1	Nat Biscuit	⅝
Du Pont	¼	Pennsylvania	¼
Gen Foods	¼	Proc & Gamb	2¼
Gen Motors	⅛	Socony Vac	⅛
Gold Dust	¼	Stand Brands	⅛
Int Shoe	½	Texas Gulf	¼

Paramount Publix Reports Quarter Loss of $2,450,911

Consolidated net loss of $2,450,911 for the quarter ended April 2 was reported yesterday by the Paramount Publix corporation. The loss is after deduction of interest, depreciation and all other charges and reserves. A reserve of $3,556,283 was provided during the quarter, of which $3,033,487 was charged off for depreciation and $522,815 was capitalized to film production costs. In the comparable quarter ended March 28, 1931, the company reported net income of $3,515,652.

Couzens Offers Bill Against Short Selling of Stocks

Washington, D. C., June 29.—(AP)—A bill to prevent operation of pools and short selling on the stock exchange was introduced today by Senator Couzens [Rep., Mich.].

INSULL UTILITY TRUST ASSETS ORDERED SOLD

Court Closes Story of Fight for Empire.

BY THOMAS FURLONG.

The obituary of Insull Utility Investments, Inc., the enterprise through which Samuel Insull attempted to knit together a vast utility empire, was written yesterday in the United States district court.

Judge Walter C. Lindley instructed receivers to wind up the affairs of the trust and salvage what remains of the assets for the benefit of the creditors.

The order spelled death for the chief corporate instrument through which Insull hoped to perpetuate control of a utility system with assets upwards of three billion dollars. It was the difficulties which this company and a similar enterprise, Corporation Securities company, encountered during the terrific deflation that led directly to the downfall of Insull as the dictator of the nation's third largest utility system.

Goes Into Receivership.

The concern was placed in receivership last April. The original order authorized the receivers to continue operation of the company until further instructions from the court. Yesterday's order is a specific mandate to liquidate. The order was issued at the request of the receivers, Calvin Fentress and George A. Cooke.

The significance of the order was seen as the abandoning of hope that

[Continued on page 26, column 4.]

SUMMARY OF THE DAY'S MARKETS

CHICAGO.

STOCKS—Firm. Swift International and Commonwealth Edison show improvement.

WHEAT—Lower. Changing between July and other futures main factor. Net losses, ¾c. Old July, 48@48¾c; old September, 50½@50⅝c; December, 53⅝@53¾c.

CORN—Lower. All futures near season's low. Net losses, ⅜@½c; July, 28¾@28½c; September, 31@31⅛c; December, 32@32⅛c.

CATTLE—Steady to 25c higher. Top of $8.50 highest since March 22. Bulk of sales, $6.50@8.25. Receipts, 7,000; estimated today, $5,000.

HOGS—Steady to 10c higher; small lots sell up to $5.00, best price since March 14. Average, $4.50. Receipts, 16,000; estimated today, 16,000.

LAMBS—Mostly steady; demand better. Bulk of sales, $5.50@6.00; top, $6.50. Receipts, 7,000; estimated today, 8,000.

PRODUCE—Spot butter, steady to ¼c lower; futures, ⅛@¼c higher; storage standards, November, 17½c; fresh standards, July, 15⅞c. Fresh eggs, steady to ½c lower; futures, ¼c higher; refrigerator standards, October, 16c.

NEW YORK.

STOCKS — Steady. Transactions, 630,720 shares. Allied Chemical gains 1¼ points. U. S. Steel and American Telephone gain fractionally.

COTTON — Higher. Foreigners on buying side. Chicago up 9@14 points; other markets, 9@17 points. Spots, 10@20 points higher; New York, 5.55c; New Orleans, 5.35c; Galveston and Houston, 5.30c.

HOW STOCKS PERFORMED

	Wednesday.	Tuesday.
Number of advances	153	142
Number of declines	163	194
Number stocks unchanged	148	150
Total stocks traded	464	486

WALL ST. SEES LIFE THROUGH ROSIER GLASSES

Even 'Weak' Shares Record Gains.

YESTERDAY'S AVERAGES

	High.	Low.	Close.	Net chge.
25 railroads	16.78	16.42	16.64	+.11
25 industrials	63.29	61.24	62.75	+.71
50 stocks	37.03	35.83	36.69	+.41
50 stocks 1 yr. ago	143.41	131.84	140.5	
50 stocks 2 yr. ago	195.79	190.33	191.25	

BY FRED HARVEY.

[Chicago Tribune Press Service.]

New York, June 29.—The stock market took a somewhat brighter view of life today. Selling dried up all down the line—just in time, by the way, to save the list from touching record lows—and the close found various issues which recently have been weak displaying gains of from a fraction to a point or so.

Short covering was apparent in American Can, Case, Allied Chemical, United States Steel and others.

Utility Shares Firm.

Utility shares put up a firm front in spite of the weekly figures on electric output which showed a drop of some 31 per cent from the corresponding total for the same week last year.

U. S. Steel and Allied Industrial Shares had to contend with the Iron Age report advising those concerned that operations in this premier industry had receded to 15 per cent of capa-

[Continued on page 25, column 2.]

Protecting your family

1882 1932

YOU can give your family the benefit of the combined judgment of a group of men experienced in business and finance by appointing a responsible bank or trust company as executor and trustee of your estate.

A bank—with a highly trained organization skilled in settling estates and managing trusts—will give your affairs expert attention. Corporate life—corporate responsibility will safeguard your heirs.

The officers of our trust department, with a background of fifty years of banking and investment experience, will be pleased to discuss with you and your attorney how best to protect your family under your will.

TRUST DEPARTMENT

Harris Trust and Savings Bank

Organized as N. W. Harris & Co. 1882 + Incorporated 1907

Harris Trust Building, Chicago

Telephone State 8200

1st

Factors which make a First National Account a Business Asset

The experience gained in sixty-nine years of conservative banking. Complete facilities, providing a world-wide financial service.

The Divisional Organization—an exclusive feature of this bank—assures direct contact with men who know financial problems of your line of business.

The cooperation of officers of experience and training, with an organization coordinated to render efficient service.

The prestige of an account with a bank, which since 1863 has been building with many of the best-known business concerns in the Middle West.

The First Union Trust and Savings Bank allows interest from July 1 on savings deposits made on or before July 15.

The First National Bank *of* Chicago

Affiliated

First Union Trust and Savings Bank

DEARBORN, MONROE AND CLARK STREETS

CASH READY, BUT WHERE ARE THE BONDHOLDERS?

Mrs. E. C. Kennett Lacks List After Bank Closes.

BY AL CHASE.

Bank closings have brought about some odd situations, but probably none stranger than resulted for the bondholders of the half a dozen six apartment buildings in the 7400 block of North Hoyne avenue when the Phillip State Bank and Trust company recently discontinued business. Both interest and prepayments had been made through this bank.

MRS. EMMA C. KENNETT. [TRIBUNE Photo.]

Now, with the bank closed and already notices being sent them by three different self-appointed bondholders' protective committees urging deposit of bonds with them, the puzzled owners of securities probably will be interested to learn that there has been no default, none is contemplated, and instead of sending their bonds to a committee they not only may hold on to them, but can get their interest payments by presenting their coupons at suite 1159 First National Bank building.

Mrs. Emma C. Kennett, who in the last decade has erected apartment buildings in Chicago valued at $5,000,000, and who is the mortgagor of the six apartment buildings mentioned, told THE TRIBUNE last night that she has the cash waiting for interest payments on the $270,000 first mortgage bond issues on these six buildings. She also stated that she has cash on hand to meet the prepayments due next December. She has a record of never having had a foreclosure in these $5,000,000 buildings.

Cash Is Waiting.

"There's been no default and none contemplated," she said. "About half of the bondholders already had presented their coupons at the Phillip State Bank and Trust company and been paid when the bank closed. Those who haven't been paid naturally don't know what to do. I haven't a list of the bondholders, so I'm taking this means of letting them know everything is all right and that cash is waiting for them in my office in the First National Bank building.

"There is no occasion for a bondholders' protective committee to enter the picture, for there's been no default and none is contemplated. The six properties are prosperous, the rentals being at the same level they were when I built them, and there are only two vacancies in the thirty-six suites."

$270,000 Bond Issues.

The six properties mentioned by Mrs. Kennett were each one financed by a $45,000 first mortgage bond issue underwritten by the Phillip State Bank and Trust company, totaling $270,000, and each paid down to $42,000, or making a total outstanding of $252,000. All are on North Hoyne avnue.

These are the Chateau Le Mans apartments at 7440-42; the Chateau Beauvais, at 7452-54; the Navarra, at 7441-43; the Barcelona apartments, at 7447-49; the Maison Louviers, at 7446-48, and the Valencia apartments, at 7453-55 North Hoyne avenue. Mrs. Kennett, who built all of these, lives with her three sons, James, 18; Maynard, 17, and Joyce, 12 years old, in the Chateau Beauvais.

Mrs. Kennett entered the building business ten years ago, forming the Kennett Construction company. She designed her own buildings and attributed much of her success to the fact that she dealt mostly with women, catering especially to their whims. For instance, she put two bathrooms in every suite, a feature conducive to domestic harmony. She specialized in three and six apartment buildings and always had a different type of architecture for each unit. She is now getting from $125 to $150 rental for the suites in the six buildings already listed. She is at present managing seventeen structures.

CHICAGO CURB EXCHANGE STOCKS

	Sales.	High.	Low.	Close.	Prev. close.
Corp T S ac s	300	1.12	1.11	1.11	1.18
Do ser AA.	1,100	1.10	1.09	1.09	1.19
Div T S s C.	65	1.30	1.30	1.30	1.50
Ford Mot Ltd.	200	2⅝	2½	2⅝	2½
Int Rust Iron.	200	.16	.16	.16	.16
N W S ser B.	100	1.65	1.65	1.65	1.95
N A T S '55..	200	1.31	1.30	1.31	1.35
Std Oil Ind...	87	18	17⅞	18	18⅛
Do Ky......	100	9⅛	9⅛	9⅛	9⅛
T S Dis Chgo.	62	45	45	45	46

Total sales, 2,400 shares.

MONEY AND EXCHANGE

Money rates quoted by Chicago banks are as follows: Customers' commercial loans, 4½@5 per cent; collateral loans, 4½@5½ per cent; brokerage loans, 4½ per cent; commercial paper, 3¾@4 per cent; bankers' acceptances, 30-60-90 days, ⅞@1 per cent; 120 days, 1@1⅛ per cent; 150-180 days, 1⅛@1⅜ per cent.

NEW YORK MONEY MARKET.

NEW YORK, June 29.—(AP)—Call money steady, 2½ per cent all day. The loans, steady; 60-90 days, 1½ per cent; 4-6 months, 1⅝ per cent; prime commercial paper, 2½@2¾ per cent; bankers' acceptances unchanged. Bar silver steady and unchanged at 26⅝c.

FOREIGN EXCHANGE.

Exchange rates quoted below by the Continental Illinois Bank and Trust company are nominal.

	June 29.	June 28.	Wk. ago.	Yr. ago.
London ..	360.50	361.12	362.25	486.31
Paris	3.93	3.93¼	3.93⅜	3.92⅝
Italy	5.09¼	5.09⅛	5.11	5.23⅜
Belgium ..	13.91	13.92	13.93	13.92¼
Switzerl'd	19.48	19.50	19.49½	19.34
Holland ..	40.38	40.41	40.41	40.23½
Denmark ..	19.70	19.75	19.90	26.77½
Sweden ..	18.58	18.60	18.68	26.81½
Norway ..	17.85	17.85	17.95	26.77⅝
Spain	8.26	8.26	8.26	9.58
Germany ..	23.78	23.76	23.78	23.73¼
Austria ...	14.10	14.10	14.10	14.13
Poland ...	11.30	11.30	11.30	11.25
Greece	.66	.66	.66½	1.30
Roumania	.60	.60	.60	.61
Jugo-Sl ...	1.79	1.79	1.79	1.77⅝
Czecho-Sl .	2.96½	2.96½	2.97	2.97
Finland ..	1.75	1.75	1.75	2.52¼
Canada ..	87.37	87.50	87.00	99.62
Argentina..	25.75	25.75	25.75	32.25
Brazil	7.25	7.25	7.40	......
Hongkong	23.40	23.40	23.60	26.05
Shanghai	30.05	30.05	30.60	33.25
Japan	27.35	27.35	29.70	49.50
India	27.30	27.25	27.40	36.20
Chile	6.01	6.01	6.05	12.25
Bulgaria	.72	.72	.72	.73
Singapore	43.50	43.50	43.50	56.43
Hungary ..	17.50	17.50	17.50	17.54

Quotations in American cents.

NEW YORK BOND TRANSACTIONS

Wednesday, June 29, 1932.

Total sales, par value........$14,147,000 — Total sales 1932 to date..$1,530,733,000

Year ago........................ 9,390,000 — Total sales 1931 to date.. 1,429,399,000

UNITED STATES GOVERNMENT LOANS.

Sales in thous.	Issue—	High.	Low.	Last.	Net chge.	Closing— Bid.	Asked.	Yield.	June 30, 1931.
127	Liberty 3½s, 1932-'47	101.2	100.30	101.2	+ .2	100.31	101.2	1.16	102.18
37	Liberty 1st c 4¼s, 1932-'47	101.20	101.17	101.19	— .1	101.10	101.20	.07	103.10
264	Liberty 4th 4¼s, 1933-'38	102.21	102.17	102.19	— .2	102.18	102.19	2.20	104.24
148	U S Treasury 4¼s, 1947-'52	104.24	104.10	104.15	— .9	104.22	104.25	3.86	......
269	U S Treasury 4s, 1944-'54	101.30	101.4	101.16	—.16	101.12	101.20	3.74	......
590	U S Treasury 3¾s, 1946-'56	99.25	99.2	99.12	—.13	99	99.16	3.79	106.7
1,225	U S Treasury 3⅜s, 1943-'47	98.00	97.8	97.20	—.15	97.20	97.21	3.58	102.30
258	U S Treasury 3⅜s, 1940-'43	98.8	97.18	97.21	—.20	97.20	98.00	3.60	102.27
778	U S Treasury 3⅜s, 1941-'43	98.1	97.9	97.16	—.18	97.20	97.22	3.64	102.28
3,010	U S Treasury 3⅛s, 1946-'49	93.30	92.24	93.16	—.19	93.16	93.20	3.64	101.6
426	U S Treasury 3s, 1951-'55	92.20	91.16	92.4	—.21	91.24	92.00	3.51	......

Note—Fractions on United States government bonds, including net changes, are quoted in thirty-seconds of 1 per cent.

UNITED STATES TREASURY CERTIFICATES AND NOTES.

[Quoted by C. F. Childs & Co.]

	Bid.	Asked.	Yield.
Series A 3¼s, Aug. 1, 1932	100.8	100.10	....
Certificates TS 1⅛s, Sept. 15, 1932	100.5	100.6	.22
Certificates TS 3s, Sept. 15, 1932	100.5	100.6	.12
Certificates TO 3⅛s, Oct. 15, 1932	100.18	100.19	.12
Notes 3¼s, Dec. 15, 1932	100.25	100.27	.21
Series A 3⅝s, Feb. 1, 1933	101.9	101.11	.30
Certificates TB 3¾s, March 16, 1933	101.27	101.29	.40
Certificates B 2s, May 2, 1933	102.1	102.3	.80
Certificates TJ 1½s, June 15, 1933	100.24	100.26	1.02
Notes A 3s, May 2, 1934	100.7	100.9	1.21
Notes Series A 3s, June 15, 1935	101.24	101.26	1.99
	100.25	100.27	2.71

UNITED STATES TREASURY BILLS [Discount Bills].

	Bid.	Asked.
July 13, 1932	.40%	.15%
July 20, 1932	.40%	.15%
July 27, 1932	.40%	.15%
Aug. 10, 1932	.40%	.20%
Aug. 17, 1932	.40%	.20%
Aug. 24, 1932	.40%	.20%
Aug. 31, 1932	.40%	.20%
Sept. 28, 1932	.45%	.30%

DOMESTIC.

No. thous.	Issue	High.	Low.	Close.
1	Adams Exp 4s '48	50	50	50
2	Abr & Str 5½s '43	69½	69	69
3	Alas Gold M 6sA '25	14⅝	14⅝	14⅝
13	Alleghany 5s '44	11⅛	11½	11½
3	do 5s '49	8¼	8	8
8	do 5s '50	5⅛	4⅝	5⅛
6	Am & For P 5s 2030	19⅞	18	18½
7	Am Cyan 5s '42	65	65	65
1	Am Internl 5½s '49	64	64	64
7	Am Metal 5½s '34	41½	40	40
1	Am Nat Gas 6½s '42	1⅞	1⅞	1⅞
4	Am Smelt 5s '47	74½	74	74½
1	Am Sug Ref 6s '37	101⅝	101⅝	101⅝
38	Am T & Tel 5½s '43	101	100¼	100⅝
62	do col 5s '46	100¼	100	100
29	do 5s '60	93⅞	93⅝	93⅞
20	do 5s '65	94	93⅝	93⅝
1	do cvt 4½s '39	98⅝	98⅝	98⅝
13	do 4s '36	98	97¾	97¾
1	Am WW&El 6s '75	53	53	53
2	do 5s '34	71	70	70
10	Am W Pap 6s '47	20	20	20
230	Arm&Co Del 5½s'43	56	52¼	56
95	Armour&Co r e4½s'39	65	62	64½
3	Armstr Cork 5s '40	56⅝	56⅝	56⅝
14	AT&SF cvt 4½s '48	76	76	76
44	do gen 4s '95	81¾	81	81⅛
6	do adj 4s st '95	76	75	75
5	do Tr Sh L 4s '58	82¼	82¼	82¼
2	A C Line 1st 4s '52	67⅝	67⅝	67⅝
16	do L&N 4s '52	30	29	30
1	do 4½s '64	51	51	51
4	Atl G & W I 5s '59	29¼	29¼	29¼
43	B & O rfg 6s '95	35	31⅜	35
28	do 1st 5s '48	78	77¼	77¼
17	do rfg 5s '95	30½	29½	29½
4	do 5s 2000 D	30½	29½	29½
37	do 4½s '33	35	34¼	35
31	do cvt 4½s '60	15⅞	15⅝	16
7	do gold 4s '48	71⅛	70⅞	70⅞
15	do 5s S W '50	53⅝	53	53
5	Bang & Aroo 4s '51	56	54	56
10	Bell T Pa 5s B '48	100½	100	100
2	do 5s C '60	100⅝	100⅝	100⅝
1	Ben Ind Ln 6s '46	65	65	65
1	Bos & Me 5s '55	51	51	51
1	Bot C Mills 6½s '34	8½	8½	8½
1	Bklyn C RR 1 5s '41	52	52	52
17	Bklyn Edi 5s E '52	100	99⅝	99⅝
7	do 5s A '49	101⅝	101	101½
49	Bklyn Man Tr 6s '68	75½	75	75½
1	Bklyn Un El 1 5s'50	65	65	65
1	Bklyn U G 1 5s '45	103	103	103
4	do 5s '50	91⅞	91⅞	91⅞
1	Buf G El 4½s '81 B	92⅝	92⅝	92⅝
2	Buf R & P 4½s '57	32	30½	30½
5	Bush Term 4s '52	57	57	57
5	B Prod Coke 5½s '45	38	35	35
2	Cal Pack 5s '40	51⅜	51⅜	51⅜
3	Can Nat Ry 5s '70	82⅜	82⅜	82⅜
9	do 4½s '51	76⅝	76⅝	76⅝
4	do 4½s '54	75½	75½	75½
45	do 4½s '56	76¼	75⅝	76¼
3	do 4½s '57	76	75⅝	75⅝
10	do 4⅝s '55	78¼	78¼	78¼
8	do 5s '69 Oct	82⅞	82½	82½
11	Can Nor 7s '40	93⅝	93¼	93¼
22	Can Pac 5s '54	68½	66½	66½
5	do 4½s '60	57	57	57
10	do deb 4s perp	52½	51	52½
1	Caro C&O 6s '52	53	53	53
4	Cent Dist Tel 5s '43	102¼	102	102¼
2	Cent Hud Gas 5s '57	99¼	99¼	99¼
2	Cent Ill E&G 5s '51	61	61	61
10	Cent Pac 5s '60	40	40	40
12	do 1st gtd 4s '49	65	64⅝	65
5	Cent RR NJ 5s '87	79	77	77
14	Chesap'ke Corp 5s'47	37	35⅜	36
3	Ches & O con 5s '39	101	101	101
1	do rfg 4½s B '95	70	70	70
5	CB&Q rfg 5s A '71	82	82	82
4	do gen 4s '58	82	81⅝	82
6	do 4s Ill div '49	86	85⅝	86
1	do 3½s Ill div '49	81	81	81
12	Chi G West 4s '59	32½	32	32
29	CMStP&P 5s '75	14⅝	13⅞	14¼
3	do gen 5s '87	54½	54½	54½
57	do cv 4⅝s '49	9⅛	8⅞	9
9	do 4½s 2037	18	15½	16¼
1	Chi Rys 5s '27	40½	40½	40½
17	CRI&P 4½s A '52	25	24	24
5	do cvt 4½s '60	10¼	10¼	10¼
10	do gen 4s '88	58½	57½	57½
20	do rfg 4s '34	26⅞	25½	25½
1	C T H&S E 5s '60	33	33	33
4	Chi U Sta 5s '44	93¾	93¾	93¾
3	do 4½s A '63	85	84½	84⅞
15	C & W Ind 5½s '62	56⅝	56½	56½
2	do 4s '52	57	56½	56½
2	Childs Co 5s '43	20	20	20
3	Chile Cop 5s '47	21	20	20
5	Cinn G&El 4s '68	88⅛	88⅛	88⅛
6	CCC&StL rfg 5sD'63	41	41	41
5	do rfg 4½s E '77	35	35	35
4	Clevo U Ter 5s '73	60	60	60
6	Colon Oil 6s '38	29	27	29
1	Col&So rfg 4½sA '80	41⅛	41⅛	41⅛
1	Col G&E 5s '52 May	67⅝	67⅝	67⅝
1	do 5s '61	67	67	67
20	Comm Credit 6s '34	94½	94¼	94¼
9	Coml Inv Tr 5½s '49	85	85	85
7	Con Coal 5s '50	6⅛	6	6
5	Con Gas NY 5½s '45	101⅝	101⅛	101⅝
10	do 4½s '51	90½	90¼	90¼
3	Con Gas Chi 5s '36	91	90½	91
2	Cons Pow 5s '52	98	98	98
1	Cr Zeller 6s '40 w w	45	45	45
2	Cuba Nor Rys 5½s'42	16½	16½	16½
2	Cumberl T&T 5s '37	101½	101⅝	101½
1	Del & Hud 5½s '37	77	77	77
11	do rfg 4s '43	72	71½	71½
2	DG&E 1st rfg 5s '51	85	85	85
1	do 5s stp '51	83	83	83
5	D&RGW gen 5s '55	8	7	8
5	DetEd col 5s '33	101⅝	101⅝	101⅝
8	do 5s A '49	99⅝	99⅝	99⅝
1	do 5s '55	99	99	99
9	do 4½s D '61	90½	90½	90½
2	Dodge B deb 6s '40	68	68	68
4	Dold J Pkg 6s '42	56	56	56
8	Duqu Lt 4½s A '67	96⅝	96	96
1	Erie rf & im 5s '67	14	14	14
35	do ref&imp 5s '75	14¼	13⅝	14¼
4	do 1st cn pr ln 4s'96	63⅝	63⅝	63⅝
34	do gen lien 4s '96	38¼	37⅛	38¼
9	Fed L&T 1st 6s '42	62⅞	58	58
5	Fla E Cst 5s '74 ctfs	2⅞	2⅞	2⅞
1	Fla E Coast 4½s'59	43	43	43
6	Gen Bak 5½s'40	92	92	92
10	Gen Cable 5½s '47	34	33⅛	34
11	Gen Mot Acpt 6s'37	101⅝	101⅛	101⅝
1	Gen Petrol 5s'40	100⅛	100⅛	100⅛
2	Gen Stl Cast 5½s'49	40	40	40
17	Gen Theat Eqp 6s'40	1½	1⅛	1⅛
3	Ga Car & Nor 6s'34	20½	20½	20½
4	Goodrich B F 6½s'47	70	70	70
10	Goodrich B F 6s'45	36½	36⅛	36½
25	Goodyr T & R 5s '57	69½	69	69½
2	Goth Silk Hose 6s'36	72	72	72
10	Gr Tk Ry Can 7s'40	93⅝	93½	93½
11	Gt Nor Ry 7s'36 A	56	55	56
12	do 5½s '52 B	48½	48	48
10	Gt North 4½s'77 E	40¼	40	40
1	Gulf Sta Stl 5½s'42	22	22	22
7	Hous Oil Tex 5½s'40	46	45½	45½
3	Huds Cnty Gas 5s'49	99½	99½	99½
5	Hud&Man rfg 5s'57 A	69⅝	69⅜	69⅞
2	do adj inc 5s '57	32	31	31
9	Ill Bell Tel 5s'56	100⅝	100¼	100¼
41	Ill Cent 4⅝s'66	22¼	20⅝	21½
5	do rfg 4s'55	36	36	36
1	do W lines 1st 4s'51	51½	51½	51½
7	do col tr 4s'52	41	40	40
30	do 1st 3½s'51	65	65	65
10	IC&CSL&NOrf5s'63 A	25	24	24
2	do 4½s'63 C	23	23	23
1	Ill Steel deb 4½s'40	92⅞	92⅞	92⅞
10	Inland St 4½s'78 A	66	66	66
2	do 4½s'81 B	67	67	67
3	Interb R Tran 7s'32	55	55	55
4	do 6s'32	16⅛	16	16
20	do rfg 5s'66	36½	35¾	35⅞
70	do rfg 5s'66 st	36½	35	35¼
1	Int Cement 5s'48	47⅛	47⅛	47⅛
12	Int Gt Nor adj 6s'52	4	3	4
2	do 5s'56 B	15	14½	14½
3	do 5s'56 C	14⅛	14⅛	14⅛
6	Int Hydro Elec 6s'44	20⅝	20	20⅝
3	Int Match 5s'47	3⅛	3⅛	3⅛
2	do 5s'41 cvt	1⅛	1⅛	1⅛
1	Int Mer Mar sf 6s'41	30½	30½	30½
14	Int Pap rfg 6s'55 A	12⅛	11½	12
2	do cvt 5s'47 A	32½	32½	32½
1	Int Rys C A 6½s'47	18⅞	18⅞	18⅞
6	IntT&T cvt 4½s'39	20	19½	20
5	do deb 4½s'52	17	16⅝	16⅝
10	do deb 5s'55	20¼	20	20
5	Is Cent 1st 5s'38	3	3	3
6	K C Ft S & M 4s '36	43½	43⅛	43⅛
5	K C Pow & Lt 4½s'61	91½	91½	91½
2	K C Sou rfg 5s '50	36⅛	36⅛	36⅛
3	do 1st 3s'50	51⅛	51⅛	51⅛
34	K C Term 1st 4s'60	81⅛	80⅝	80⅝
6	Keith B F 6s'46	26¼	26	26¼
1	Kendl 5½s'48 A war	46	46	46
3	Kresge Found 6s'36	50	50	50
2	Lac Gas St L 5½s'53	49	48⅞	49
3	do 1st 5s'34	73½	73	73
1	L E & W 1st 5s'37	50	50	50
20	Lautaro Nitrat 6s'54	⅛	¼	¼
1	Leh Val Coal 5s'33	50	50	50
1	Leh Val con 4s 2003	30½	30½	30½
4	Lig & Myers 5s'51	101⅛	100⅞	101⅛
2	Loew's Inc 6s'41	70	70	70
5	Long Isl rfg 4s'49	72⅝	72⅝	72⅝
25	Lorillard Co 7s'44	106¼	105⅞	105⅞
13	do 5s'51	92	90½	90½
2	Louis & Ark 5s'69	22	22	22
1	Lou Gas & El 5s'52	95	95	95
5	Lou&N rfg 5½s 2003	53	53	53
2	do 1st rfg 4½s 2003	48	48	48
1	do unified 4s'40	75	75	75
6	Manhat Ry 4s '90	23½	22½	23½
14	Market St Ry 7s'40	75½	72	75½
1	McKes&Rob 5½s'50	27⅝	27⅝	27⅝
1	Mead Corp 6s'45 A	29	29	29
2	Met Ed 4½s'68	70	69⅞	70
5	MilERy&LtIst5s'61 B	74⅛	74⅛	74⅛
6	do 5s '71	75	74⅝	75
1	MSP&SSM con 5s'38	22	22	22
11	do gtd 5s '38	40⅛	39	39
3	MK&Tpr ln 5s'62 A	43¼	43¼	43¼
5	do adj 5s'67	19⅛	19	19
15	do 1st 4s'90	67½	67	67½
4	Mo Pac cvt 5½s'49	7½	6½	6½
14	do rfg 5s'65 A	23⅞	23⅜	23⅝
36	do 5s'77 F	24¼	23⅞	24
1	do 5s '78 G	23⅛	23⅛	23⅛
37	do gen 4s'75	12¼	11½	12
2	do 5s'80 H	24¼	24¼	24¼
18	do 1st 5s'81	24⅝	23½	24⅝
6	Mont Pw rfg 5s'43 A	78⅛	78	78
5	do 5s'62 D	56⅝	56⅛	56⅛
5	Montrl tr col 5s '41	77	77	77
5	Mor & Co 1st 4½s'39	66½	66⅛	66⅛
4	Namm & Son 6s'43	60	60	60
39	Nat Dairy 5¼s'48	79½	79⅛	79⅛
18	Natl Steel 5s '56	67⅝	67	67
30	New Eng T&T 5s'52	100⅝	100¼	100⅝
4	do gen 4½s'61 B	95⅛	95⅛	95⅛
2	N J Pw & Lt 4½s'60	82	80	82
1	N O Pub Sv 5s'55 B	57	57	57
1	N O T & M 4½s'56	18⅛	18⅛	18⅛
2	N Y C deb 6s'35	48	48	48
20	do rf & imp 5s 2013	37⅞	37	37½
4	do con 4s'98	58⅛	58⅛	58⅛
13	NYC&HR rf & imp 4½s 2013 A	34	33⅞	33⅞
1	do deb 4s '34	60	60	60
2	do rf&imp 4½s 2013	33⅝	33⅝	33⅝
62	do rfg 3½s'97	69⅝	69½	69½
27	N Y Chi & St L 6s'32	25	24	25
3	do 5½s'74 A	16⅝	16	16
26	do 4½s'78 C	14⅛	13⅞	14½
3	do 1st 4s'37	64	64	64
12	N Y Dock Co 5s'38	40	38⅝	38⅝
1	do 4s'51	50	50	50
35	N Y Ed rfg 6½s'41	108⅛	107⅞	107⅞
3	do 5s'44	101	100⅝	101
2	do 5s'51 C	100⅝	100½	100⅝
1	NYGEIH&P col 5s'48	103⅛	103⅛	103⅛
7	do p m 4s'49	92⅞	92⅝	92⅞
1	NYNH&Hct deb 6s'48	65	65	65
7	do 1st & rfg 4½s'67	49	49	49
1	do deb 3½s'56	38	38	38
1	NYO&W rfg 4s'92	43⅛	43⅛	43⅛
1	N Y & Put 4s'93	70	70	70
5	N Y Steam 5s'56	91	90⅛	91
3	N Y S & W rfg 5s'37	20	20	20
23	NYTel gen4½s'39	100⅛	100	100
8	NYW&Bost 4½s'46	36½	36⅛	36½
10	Niagara Shrs 5½s'50	43	42⅛	43
1	NL&OPow 5s'55 A	93⅝	93⅝	93⅝
4	Norf & W con 4s'96	85⅛	85⅛	85⅛
4	do div 4s'44	91⅛	91⅛	91⅛
7	No Am Co 5s '61	67	66⅛	66⅛
10	N Am Ed 5½s '63	70	70	70
1	do 5s '57 A	70⅛	70⅛	70⅛
3	do 5s '69 C	63⅛	63	63
24	Nor Pac 6s 2047 B	55	54⅝	54½
7	do r&imp 4½s 2047A	49⅞	49⅝	49⅝
50	do pr lien 4s '97	76	76	76
7	do gen 3s 2047	54½	54⅛	54½
6	N Sts Pw 6s '41 B	101⅝	101⅛	101⅝
2	do 5s '41 A	94½	94½	94½
1	Ont P N Fls 5s '43	91	91	91
7	Ore-W RR&N 4s '61	69	68	68
1	Otis Steel 6s '41	18	18	18
7	Pac Gas&El 5s '42	100	99⅝	100
3	Pac T & T 5s '37	102	101⅛	102
8	do rfg 5s '52	100⅛	100	100
5	Pan-Am P 6s '40	15½	15⅛	15½
1	Paramt Bwy 5½s '51	35	35	35
3	Para-F-Lsky 6s '47	17	17	17
2	Paramt Pblx 5½s '50	14	14	14
11	Pathe Ex 7s '37 ww	50⅜	50⅜	50⅜
1	Penn Dix 6s '41 A	28	28	28
1	Pa Oh&Det 4½s '77	62¼	62¼	62¼
15	Penn P&L 4½s '81	81⅞	81⅛	81⅛
7	Penn RR gld 6½s'36	86½	86½	86½
9	do gen 5s '68	74	72½	72½
7	do 5s '64	64	63	63
1	do 4⅝s '63	64⅝	64⅝	64⅝
27	do con 4½s '60	89⅛	89⅛	89⅛
13	do gen 4½s '65	67⅞	66⅛	67⅞
3	do gen 4½s '81 D	60½	60	60½
7	do 4½s '70	42½	41⅛	41⅛
21	do 4s '48	87	86⅛	86⅛
4	Peoria & E 1st 4s '40	31	30	30
2	Pere Marq 5s '56	34½	34½	34½
12	Phila Co 5s '67	75½	75	75
2	Phila Elec 4½s '67	98⅝	98⅝	98⅝
6	do 4s '71	86⅛	86	86
5	Phil Rd C&I 6s '49	31	31	31
1	do 5s '73	52	52	52
3	Philps Pet 5¼s '39	56⅛	56	56⅛
13	PCC&StL gen 5s '70A	67⅛	65⅝	65⅝
1	do 5s '75 B	67	67	67
9	do 4½s '77	60	59⅛	60
1	Prtld G El 4½s '60	39	38⅛	39
26	Pstl Tel & C 5s '53	15	14⅛	14⅛
1	Pub S El&G 4½s '67	97	97	97
1	Pure Oil 5½s '37	60⅛	60	60⅛
7	Pure Oil 5½s '40	60	59⅛	60
5	Rdg gen 4½s '97 A	63⅛	63⅛	63⅛
1	Rem Arms sf 6s'37A	41⅛	41⅛	41⅛
17	Rem Rd 5½s '47 ww	34	33	33⅛
18	Rep Ir&St 5½s '53	50	45	50
1	Roch G&E 5½s '48	96	96	96
7	RIArk&L 4½s '34	20½	20	20
5	St J Ld Co 5½s '41	66⅛	66⅛	66⅛
1	St J RyLH&P 5s '37	75	75	75
9	SLIM&S4sR&G dv'33	47½	46⅛	47½
2	St L S F 5s '50 B	13⅝	13⅝	13⅝
47	do 4½s '78	9⅛	8⅝	8⅝
7	do 4s '50 A	10½	10	10½
4	StLSW rfg 5s '90	16	15	15½
1	St Pl Un Dep 5s '72	87⅝	87⅝	87⅝
1	Schulco 6½s 'ctf'46A	32	32	32
1	do 6½s '46 B	48	48	48
3	Seab A L con 6s '45	2⅛	2⅛	2⅛
5	do 6s '45 ctfs	2	2	2
10	do rfg 4s '59	2	2	2
4	Shell Pipe L 5s '52	58⅛	58	58⅛
15	Shell Un 5s '47	53⅛	53	53
6	do 5s '49 ww	54	53⅝	54
5	Sierra&SFPw 5s '49	87	87	87
1	Silesian A col 7s'41	23⅛	23⅛	23⅛
47	Sinc C Oil col 7s'37	85⅝	85⅛	85⅝
20	do 6½s '38	83	82	82
16	Sinc Cr Oil 5½s'38	99⅞	99⅜	99⅞
3	Skelly Oil 5½s '39	58	58	58
1	Smith Corp 6½s '33	95½	95½	95½
18	S Bell T&T 5s '41	101	100⅝	100⅝
3	Sou Pac 4½s '68	32	32	32
13	Sou Pac 4½s '81	29⅛	29	29
7	do 4½s '69 ww	30	29	30
14	do rfg 4s '55	64⅝	64⅛	64⅛
12	do col tr 4s '49	34	31⅛	34
11	South Ry gn 6½s'56	19	18	18½
1	do gen 6s '56	20	20	20
7	do con 5s '94	62	61⅝	61⅝
27	do gen 4s '56	14⅝	13⅞	14½
32	S W Bell 8 5s '54	100⅛	100	100
9	S O N J deb 5s '46	101⅝	101⅛	101⅝
5	St Oil NY 4½s '51	84	83⅛	84
2	Stevens Hotel 6s '45	12⅛	12	12
1	Tenn ElP rfg 6s'47A	90⅛	90⅛	90⅛
5	Texark Ft S 5½s'50A	55	54⅛	54⅛
16	Tex Corp 5s cvt '44	74⅝	74⅛	74⅛
2	Tex & Pac 5s '77 B	35	35	35
2	do 5s '79 A	35	35	35
4	do 5s '80 D	35	35	35
6	Third Av rfg 4s '60	41⅛	41⅛	41⅛
1	Tob Pr NJ 6½s 2022	84	84	84
1	Trx T Coal 6½s '43	20	20	20
6	Un ElLt&P 5½s '54	100	99	100
3	do rf 5s '33	101⅛	101⅛	101⅛
8	Un Oil Cal 5s '35 C	90	90	90
1	do 5s '45 rcts ww	69	69	69
1	Un Pac 1st 5s 2008	89⅛	89⅛	89⅛
5	do 4½s '67	73⅛	73	73
6	do 1st 4s '47	90⅝	90⅛	90⅝
2	do gold 4s '68	67	67	67
5	do rfg 4s 2008	76⅛	76⅛	76⅛
1	Unit Bis Am 6s '42	85⅛	85⅛	85⅛
7	Un Drug Del 5s '53	67¼	67¼	67¼
11	U S Rub 5s '47	30½	30	30
2	Utah Lt & Tr 5s '44	60	60	60
1	Un Pw & Lt 5½s '47	18⅞	18⅞	18⅞
23	do 5s '59 ww	17⅛	16⅛	16½
6	Vanadium 5s '41	36⅛	33	33
2	Va Mid gn 1st 5s'36	75	75	75
10	Va Ry & Pw 5s '34	97⅝	97⅝	97⅝
1	Va&SW 1st 5s 2003	55	55	55
1	do con 5s '58	28	28	28
1	Wabash rfg 5½s '75	6	6	6
6	do 5s '80 D	6	6	6
1	do 5s '76 B	5	5	5
1	Walwth 6½s '35 xw	11½	11½	11½
3	do 6s '45	12⅛	12⅛	12⅛
5	Wnr Quinlan 6s '39	17	17	17
11	Wrrn Br cv 6s '41	27	26½	26½
9	Western El 5s '44	94	93	94
3	West Md 5½s '77 A	42⅝	42⅝	42⅝
2	West Md 4s '52	46½	46	46
1	West Pac 1st 5s '46	26	26	26
1	W Pa Pw 5s '56 G	100⅛	100⅛	100⅛
10	West Union 6½s '36	59⅛	58	59⅛
1	do col tr 5s '38	57⅛	57⅛	57⅛
1	do 5s '51	45	45	45
15	do 5s '60	45	44	44
2	Whl Stl 5½s '48 A	46½	46½	46½
2	do 4½s '53 B	39⅛	39⅛	39⅛
1	WilkesbE&E 1st 5s'42	15	15	15
3	Wis & Co 1st 6s '41	64⅝	64⅝	64⅝
5	Ygstwn S&T 5s '78	54⅛	54⅛	54⅛
9	do 5s '70 B	55	53	53

FOREIGN.

No. thous.	Issue	High.	Low.	Close.
11	Abit P & P 5s '53	19	17½	17½
1	Agri Bk Col 6s '47	28	28	28
6	do 6s 1948	28½	28	28½
3	Antioquia 7s 45 A	3	3	3
1	do 7s 1945 D	2⅜	2⅜	2⅜
21	Argentine 6s '58 B	35	34⅛	34½
8	do 6s s f '59 June	36	35⅛	36
11	do s f 6s '59 Oct	36¼	34⅞	36¼
2	do s f 6s 1960 May	35	34⅝	35
2	do 6s 1960 Oct	34⅝	34⅝	34⅝
8	do 6s 1861 Feb	35	34¼	35
6	do 6s 1961 May	35	35	35
7	do 5s 1945	31¼	31	31¼
20	Australia 5s '55	61⅛	61⅛	61⅛
34	do 5s 1957	60⅝	60½	60½
29	do 4½s 1956	56	56	56
3	Austria gtd 7s '43	81¼	81¼	81¼
18	do 7s 1957	33	33	33
5	Batav Pet 4½s '42	73	73	73
64	Belgium 7s '55	98⅛	98	98⅛
14	do 7s 1956	98⅝	98⅛	98⅝
8	do 6½s 1949	93	92⅛	93
2	do 6s 1955	86	86	86
4	Berlin City 6½s '50	20	19⅛	19⅛
14	do 6s 1958	20	19	19
16	BerlinCity El 6½s'51	34½	34⅛	34½
30	do 6½s 1959	34	33	33⅛
28	do 6s 1955	29	27⅝	29
23	Berl El Elev 6½s '56	26	26	26
1	Bolivia 8s 1947	4⅝	4⅝	4⅝
5	Bordeaux 6s '34	104⅛	104⅛	104⅛
2	Brazil 8s 1941	19	19	19
7	do 6½s 1926-'57	16⅛	16⅛	16⅛
2	do 6½s 1927-'57	16⅛	16⅛	16⅛
9	Breda Ern 7s '54 ww	39⅛	39⅛	39⅛
11	Bremen 7s '35	36	34	35⅞
131	British 5½s 1937	102⅛	101⅝	102⅛
2	do 5s '29-'47 flat	73⅛	73⅛	73⅛
3	do 4s '60-'90 flat	73⅛	73⅛	73⅛
2	Budapest 6s '27-'62	22	22	22
2	Buenos A 6s '61	22⅝	22⅝	22⅝
50	Bu A Pr 6½s '61	22⅝	22	22½
13	Bulgaria 7s '67	20⅛	19⅞	20⅛
15	Canada 5s 1952	89⅝	89¼	89⅝
21	do 4½s 1936	93⅝	93¼	93⅝
10	do 4s 1960	74	73⅛	74
1	Cauca Val 7½s '46	8⅛	8⅛	8⅛
5	Chile M Bk 6½s '61	17¼	17¼	17¼
2	do 6s 1962	4⅛	4⅛	4⅛
1	Chile 6s 1960	4⅛	4⅛	4⅛
2	do 6s 1961	4⅛	4⅛	4⅛
6	do 6s 1963	4	3⅞	3⅞
4	Cologne 6½s '50	22½	22½	22½
15	Colombia 6s '61 Jan	26⅛	25	26⅛
41	do 6s '61 Oct	26⅛	25	26
1	Colom Mtg Bk 7s '46	23⅝	23⅝	23⅝
1	do 7s 1947	25⅛	25⅛	25⅛
12	do 6½s 1947	24	23	24
10	Copenhag 4½s '53	52	51⅛	52
10	Copenhag Tel 5s '54	54⅛	52⅝	53⅝
1	Cordoba City 7s '57	16⅝	16⅝	16⅝
2	Cordoba Pv 7s '42	24⅛	24⅛	24⅛
8	Cuba 5½s 1953	67⅛	67⅛	67⅛
49	do 5½s 1945	39⅛	38⅛	38⅛
3	do 5s [1914] '49 A	83	83	83
3	Czecho 8s '51	87	86	86
1	Denmark 5½s 1955	59⅝	59⅝	59⅝
35	do 4½s 1962	52⅛	51⅛	52⅛
66	Deutsche Bk 6s '32	82⅝	78	78⅞
2	Dom 1st 5½s '26-'40	31	31	31
7	Duke Pr Pw 6s '66	40	40	40
5	DE Indies sfg 6s '62	88⅛	88⅛	88⅛
3	do 6s 1947	92⅛	92⅛	92⅛
5	do 5½s '53 March	84	84	84
20	El Pw Ger 6½s '50	34⅛	32	32
22	do 6½s 1953	32⅝	31⅛	32⅛
1	Estonia Rep 7s '67	39⅛	39⅛	39⅛
4	Finland sfg 7s '50	47	46⅝	47
7	do 6½s 1956	46	44	44
1	FinnishML 6½s '54B	44	44	44
3	Fram I Dev 7½s '42	84	84	84
6	Frankfort 6½s '53	18⅛	18	18⅛
3	French 7½s 1941	116⅛	116⅛	116⅛
19	do 7s 1949	113⅛	112⅞	113⅛
24	Gelsenkirch 6s '34	45	44	44
19	Ger C Ag Bk 7s '50	37⅛	36⅛	37⅛
12	do 6s '38 April	35	34⅛	34⅛
28	do 6s '60 July	32⅜	30⅝	30⅝
43	do 6s '60 Oct	31¼	29⅝	30⅝
44	GerCAgLn 6½s '58	21½	18⅝	18⅝
329	GerGov Intl 5½s '65	35⅞	34⅛	35⅛
70	Ger Rep 7s 1949	54	51⅝	52⅛
4	Ger Gen El 7s '45	35	34⅛	35
2	do 6s 1948	27½	27½	27½
5	Good Hope 7s '45	29	29	29
4	Gt C El P Jap 7s '44	35	35	35
5	do 6½s 1950	30	30	30
3	HansaSSL 6s '39 ww	22½	22½	22½
3	HarpenMin 6s '49 ww	29⅞	29⅞	29⅞
9	Helsingfors 6½s '60	43	42½	43
4	Holland-Am L 6s '47	13	13	13
6	HungLMtg I 7½ '61A	29	29	29
1	do 7½s '61 B	30	30	30
3	Hung Mun 7½s '45	15⅛	15⅛	15⅛
18	do 7s '46	14	13⅛	13⅛
1	Irish Fr St 5s '60	75	75	75
1	ItalCrCons 7s '47 B	72¼	72¼	72¼
9	Ital Pub Ut 7s '52	64⅛	64	64⅛
17	Italy 7s 1951	85⅛	85⅛	85⅛
23	Japan 6½s 1954	58⅝	57	57
3	do 5½s 1965	46⅛	45	45
3	Jugosl Bank 7s '57	31⅛	31	31
5	Karstadt 6s 1943	17	16⅛	16⅛
2	Leipzig sfg 7s '47	30	29⅝	30
1	Low Aus Pr 7½s '50	34	34	34
1	Marseilles 6s 1934	104⅛	104⅛	104⅛
4	Meridion El 7s '57	64⅛	64⅛	64⅛
3	Mex 4s '04 asst '54	2	2	2
1	do gold 4s asst sm '45	2⅛	2⅛	2⅛
1	Mlag M M 7s '56	28	28	28
1	Milan City 6½s '52	67	67	67
4	Minas Ger 6½s '58	11	11⅛	11⅛
4	do 6½s 1959	11	10	10⅛
8	Mont M&A 7s '37 xw	70	70	70
1	N S Wales 5s '57	60⅛	60⅛	60⅛
15	do 5s 1958	58⅝	58	58⅝
1	NordRy s f 6½s '50	105	105	105
14	N Ger Lloyd 6s '47	26	24⅝	24⅝
3	Norway 6s 1952	71⅛	70⅝	70⅝
10	do 6s 1943	72	72	72
2	do 5½s 1965	69⅛	69⅛	69⅛
7	do 5s 1963	66⅛	66⅛	66⅛
1	NorwegHEl 5½s '57	43	42⅝	42⅝
22	Nuremberg 6s '52	20⅛	20	20
5	OntPowS 5½s '50	34	32⅛	32⅛
12	Or Dev Ltd 6s '53	41⅛	41⅛	41⅛
11	do 5½s 1958	38	37⅛	37⅛
5	OsloG&EWks 5s '63	62	62	62
1	Panama 5½s '53	91	91	91
15	do 5s 1963 A	50⅛	50	50
2	Par-Lyons M 7s '58	103⅛	103⅛	103⅛
2	Par-Or R R 5½s '68	102⅛	102⅛	102⅛
3	Peru 2d 6s 1961	3	3	3
4	Poland 8s 1950	48	48	48
7	do 7s 1947	44⅛	44	44
3	do 6s 1940	48	48	48
25	Prussia 6s '52	22⅛	21⅛	21⅛
20	do 6½s 1951	21⅛	21⅛	22⅛
25	Queensld 7s '41	75	75	75
4	do 6s 1947	65⅛	64⅛	65⅛
14	Rhinelbe 7s '46	28⅛	28⅛	28⅛
3	Rhine-Main 7s '50	33⅛	33⅛	33⅛
2	Rhine-Ru Wat 6s '53	22	21	21
6	Rh Westph 7s '50	38⅛	37	38⅛
27	do 6s 1952	34⅝	33⅛	34⅝
69	Rhine West 6s '53	34	32⅝	34
82	do 6s 1955 w w	34	33	33½
1	Rio de Jan 8s '46	7⅝	7⅝	7⅝
1	do 6½s 1953	6	6	6
4	RioGr do Sul 8s '46	12	11⅛	12
2	do 7s 1966	6½	6½	6½
18	Rome 6½s 1952	69⅛	69	69⅛
13	Royal Dutch 4s '45	70	69⅛	69⅛
10	S Paulo St 7s '40	57	56⅛	57
2	Santa Fe Arg 7s '42	28⅛	28⅛	28⅛
45	Sax Pub Wks 7s '45	30½	29⅛	30½
51	do 6½s 1951	26	26	26
10	Sax St Mtg I 7s '45	38	37	38
9	do 6½s 1946	36½	35⅝	36½
2	Serbs Cts Sl 8s '62	30	30	30
7	do 7s 1962	26	25½	26
14	Shinyet El 6½s '52	38⅛	36⅛	36⅛
2	Siemens&Hal 7s '35	52⅛	52⅛	52⅛
12	do 6½s 1951	42⅛	40⅛	41
5	Silesia El 6½s '46	26	25½	25½
9	Silesia Prov 7s '58	30⅝	30⅝	30⅝
3	Siles Ld Assn 6s '47	21	21	21
3	Soissons 6s '36	103⅛	103⅛	103⅛
3	Swiss 5½s 1946	103½	103	103½
7	Sydney 5½s '55	49	48½	49
8	Taiw El P 5½s '71	38⅛	37	37
4	Toho El Pw 7s '55	43⅛	43	43
1	Tok City 5½s '61	39½	39½	39½
38	Tok El Lt 6s '53	27½	26	26½
30	UnStlWks 6½s '51A	25⅛	24⅛	24⅛
29	do 6½s '47 A	25⅛	24½	24⅝
3	Upper Aust 7s '45	31	30½	30½
6	do 6½s 1957	24	24	24
1	Uruguay 6s 1960	22	22	22
2	Venet PrMBk 7s '52	85⅛	85⅛	85⅛
4	Vienna City 6s '52	46⅛	46⅛	46⅛
5	Warsaw City 7s '58	32	32	32
20	WesphUnEPw 6s '53	19	18	18
3	Wurttemb El 7s '56	30⅝	30⅝	30⅝
1	Yokohama 6s '61	44½	44½	44½

TAX WARRANTS

CITY OF CHICAGO.

	1930 Bid.	1930 Ask.	1931 Bid.	1931 Ask.
Corporate	91	94	91	95
Bonds and interest	..	95	..	..
Playgrounds	..	..	68	74
T. B. sanitarium	..	96	78	84
Library	..	96	80	84
Schools, educ.	90	94	80	86
Schools, bldg.	88	92	78	83
Schools, educ. scrip.	..	..	71	75
Schools, bldg. scrip.	..	..	69	73
COOK COUNTY.				
Corporate	..	94	85	89
Highways	..	95	85	90
SANITARY DISTRICT.				
Corporate	..	92	86	89
Bonds and interest	..	96	85	90
LINCOLN PARK COMMISSIONERS.				
Salaries [corporate]	..	88	75	80
SOUTH PARK COMMISSIONERS.				
Salaries [corporate]	..	Called	80	85
WEST PARK COMMISSIONERS.				
Salaries [corporate]	76	82	58	63

BOSTON STOCK MARKET

[Quotations by Paine, Webber & Co.]

	Sales.	High.	Low.	Last.
Boston & Albany	20	57	55	55
Bos Elev	135	60	60	60
Cop Range	20	1⅛	1⅛	1⅛
Eastern Gas	40	2⅞	2⅞	2⅞
Do pfd	62	32⅛	30⅛	32⅛
Eastern S S	15	5⅝	5⅝	5⅝
Edison Elec	100	133	131½	133
Emplyrs Grp	180	4	3⅝	3⅝
N E Tel	170	69⅝	69⅛	69⅝
Swift & Co	220	9⅝	9⅝	9⅝
Torrington	80	24⅛	24⅛	24⅛
Uni Fdrs	40	½	½	½
United Shoe	310	26⅝	26⅛	26⅝
Do pfd	165	29	28	29

U. S. SECURITIES EASE A LITTLE IN BOND MARKET

Price Trends on N.Y. Curb Are Irregular.

New York, June 29.—(AP)—United States government issues drew fire in the bond market today and other securities, with little or no support appearing, drifted to irregularly lower levels. Trading was the most active in some weeks, sales totaling $14,147,000, par value, about half of which was accounted for by heavy transactions in the federals.

Treasury issues, especially the 3s, 3⅛s, and 3⅜s were under considerable pressure at one time, recording losses of around a point. There was moderate late rally, however, and the largest net decline was 29-32ds of a point in the 3⅜s.

German government loans also dropped around 2 points on reports that the Lausanne conference was not doing so well. Both the reich 5½s and 7s later recovered a portion of their losses. German Agricultural bank and corporation maturities were heavy.

Weakness of Federals.

Weakness of the federals was attributed partly to completion by the treasury of sinking fund operations for the fiscal year ending tomorrow and the consequent withdrawal of some support from the long term issues. Selling by closed banks, particularly in the Chicago sector, and uncertainty regarding new government financing, were also said to have been factors in the liquidation.

The rails, industrials and utilities were easy, although some firm spots were noticeable in the three groups. Armour & Co. bonds recorded gains of from 2⅜ to 4¾ points coincident with the continued rise in hog prices.

Bonds of Great Britain, Australia, Austria, Argentina, Chile, Hungary, Dutch East Indies and Colombia firmed.

Curb Prices Mixed.

Lack of conviction was again the chief characteristic of trading in the curb market today. Price trends were irregular, and changes narrow, with a fairly steady undertone.

Oils were steady to firm, as the weekly petroleum statistics showed further substantial declines in crude output and in gasoline in storage. Gulf rose a point, and Indiana and Humble were up fractionally. Kentucky, however, eased a little.

There was a mixed trend in the utilities. American Gas and Electric, Commonwealth Edison, and American Light and Traction were up fractionally. Directors of the last named ordered the regular quarterly dividend of 62½ cents. Consolidated Gas of Baltimore and Electric Bond and Share eased moderately. Swiss American Electric preferred appeared at 34, up 2.

In the mining issues, Hollinger and Teck Hughes were a shade higher, as the improved position of gold mining was again indicated by McIntyre Porcupine's dividend increase. Industrials were extremely dull. Eagle Picher Lead made one of its rare appearances, trading at 3, off 1¾. Deere was steady.

RAIL EARNINGS SHOW BIG DECLINE SINCE MAY OF LAST YEAR

[Chicago Tribune Press Service.]

New York, June 29.—Railroad earnings already reported indicate that the class 1 railroads had net operating incomes of about $12,200,000 in May, against $41,263,000 in May, 1931. This would bring net for the five months to about $99,750,000, against $188,387,000 in the same period last year.

Gross revenues for all roads in May were estimated at $256,000,000, against $369,020,000 in May, 1931, and for the five months at $1,356,400,000, against $1,817,627,000.

The first sixty-nine railroads to report for May showed net operating income of $11,522,000, against $38,936,000 in May, 1931, and $19,465,000 in April. These roads had gross revenues of $236,514,000 in May, against $341,131,000 in May, 1931, and $248,361,000 in April.

INVESTMENT TRUSTS

Quoted by Smith, Burris & Co.

	Bid.	Ask.
Basic Ind..	1	....
Bull Fund..	9⅝	10½
Century	11¼	12
Corp T Sh..	1.11	....
Do AA..	1.10	1.30
Do AAC..	1.10	1.20
Cum Tr Sh	1⅞	2⅛
Div Tr A..	4⅝	...
Do B.....	3⅝	...
Do C......	1.35	1.50
Do D......	2⅛	2⅝
First Tr....	1⅝	1⅞
Five Year.	1¼	...
Fix Tr A..	4	...
Do B.....	3	...
Oil	1⅝	...
Inc Inv Tr	9⅛	10⅛
Independ ..	1.10	1.35
Leaders A..	1⅞	...
Do B.....	1.59	1.74
Do C.....	1.44	1.59
Mass Inv..	10⅛	11⅛
Nat Trust..	3	3½
Nat W B.	1.70	....
Do V......	6⅝	6⅞
No Am Tr.	1.12	....
Do '55..	1.30	1.40
Do '56..	1.30	1.40
Represent ..	4.31	4.56
Sel Amer..	1.13	1.20
Sel Cumu..	3¼	3⅝
Sel Income	1⅝	2
Spen Tr F.	7¼	7⅝
St Am Tr..	1.75	....
St All Am..	1.90	....
Sup Corp C	2⅝	3⅛
Do D.....	2½	3
T S O S A.	3.00	....
Do B.....	2⅝	3½
Tr St in C.	1.15	1.35
Do D.....	1.15	1.35
Tr Am Bk.	2⅛	...
Do A.....	1⅝	2⅛
USELP A..	10	....
Do V.....	5⅝	6⅛
Do B.....	1.75	....

DIVIDENDS DECLARED

Stock.	Rate.	Period.	Payable.	Stock of Record.
Amn Cities Pwr A 75c, or 1-32 sh B stk		q	Aug. 1	July 5
American Ice	50c	q	July 25	July 8
Food Mch $6.50 pf	50c	m	July 15	July 10
Do	50c	m	Aug. 15	Aug. 10
Do	50c	m	Sep. 15	Sep. 10
Horn & Harn	62½c	q	Aug. 1	July 11
Mercantile Tr	$3.50	q	June 30	June 30
Peoples N of Bklyn	$2.50		July 1	June 28
Westinghouse pfd	87½c	q	July 30	July 11
Wrigley	25c	m	Aug. 1	July 20
Do	25c	m	Sep. 1	Aug. 20
Do	25c	m	Oct. 1	Sep. 20
Do	25c	m	Nov. 1	Oct. 20

OUTPUT OF AUTOS ADVANCES OVER PRECEDING WEEK

Leading Makers Hold Production Rate.

[Chicago Tribune Press Service.]

New York, June 29.—Automobile production reached an aggregate of 54,577 units in the week ended June 25 on the basis of reliable, though unofficial, figures, showing an increase of 1,419 over the total of 53,158 units turned out in the preceding week.

The foregoing totals compare with aggregate output of 60,770 units in the corresponding week last year, with 83,993 units in the same week of 1930, and with combined output of 125,325 units in the same week of 1929.

Maintain Their Rates.

Little or no change was indicated in the rates of output for the leading producers, both Ford and Chevrolet having maintained production at the same rate as established in the preceding week, namely 27,000 units and 10,000 units respectively.

The expansion registered during the period was accounted for by producing units of the Chrysler corporation. Plymouth output was stepped up to 4,235 units from 3,135 units the week before, while Dodge was up to 1,760 units from 1,150 and Chrysler to 900 from 600 units. The principal indicated decline was in Hudson output.

Total output for the industry for the first five months, that is to May 31, is calculated at 741,035 units, an indicated decrease of 638,019 units, or about 46 per cent compared with aggregate output of 1,379,054 units reported for the same period last year.

General Motors Output.

Aggregate output of the three largest producers for the first five months of the year show General Motors units turned out a total of 332,042 cars and trucks, compared with 584,671 to the end of May in 1931: Ford, 134,040 units, compared with 459,312 in the same period last year.

Aggregate output of the three largest producers for the first five months of the year show General Motors units turned out a total of 332,042 cars and trucks, compared with 584,671 to the end of May in 1931: Ford, 134,040 units, compared with 459,312 in the same period last year, and Chrysler 122,897 units against 114,619 in the corresponding period a year ago.

SEEKS ASIATIC TRADE.

Standard Brands, Inc., has formed a subsidiary to consolidate and extend its business in Asiatic countries. It will be known as Standard Brands of Asia, Inc.

WESTERN RAILROADS DISCUSS PLAN FOR SELF REGULATION

[Chicago Tribune Press Service.]

New York, June 29.—Railroads operating in the west have agreed in principle to the formation of a mutually supported commission to act as arbitrator to eliminate destructive competition. That was disclosed today. It would operate against needless duplication of passenger train services surplus fast freights, and certain freight solicitation methods.

Headed by a commissioner, the board would contain a director representing each railroad. Similar ideas have been utilized in associations before the days of the interstate commerce commission.

The plan of the western lines is entirely apart from the recently started move by all the railroads to devise means for improvement of their condition. The latest steps taken in this movement were carried out last week at a meeting here of the advisory committee of the Association of Railway executives representing all sections of the country.

A committee then was appointed to draw up a statement of what the railroads believe is necessary to their welfare in respect to their activities, trucks, barges, and motor bus lines.

R. H. Aishton, chairman of the association, was empowered to appoint a new committee to devise means for reform within the railroad industry. The scope of their investigation to embrace train pooling, uniformity of truck operation by railroads, and other subjects. Mr. Aishton has since submitted the names of the following presidents for this committee:

Daniel Willard, Baltimore and Ohio, chairman.

J. J. Pelley, New York, New Haven, and Hartford.

Carl R. Gray, Union Pacific.

These officials, however, have not all formally accepted.

REALTORS TOLD BETTER TIMES ARE IN OFFING

Cincinnati, O., June 29.—(AP)—Delegates to the convention of the National Association of Real Estate Boards were told today to keep their heads up, for better times are coming and they will profit.

There is no mystery about the real estate cycle, said Maj. A. B. Kissack of St. Louis. "Even a meager knowledge of its workings," he said, "gives the assurance that again will come the upward swing into brighter times."

CHICAGO BANK STOCKS

	Bid.	Ask.
Cen Repub	7½	8½
Con Ill Bk	63	65
First N B.	141	145
Harris Tr.	174	180
Nat Bldrs.	70	80
North Tr..	220	225
Personal L	80	90
Straus Nat	90	95
Ter N Bk.	2	4

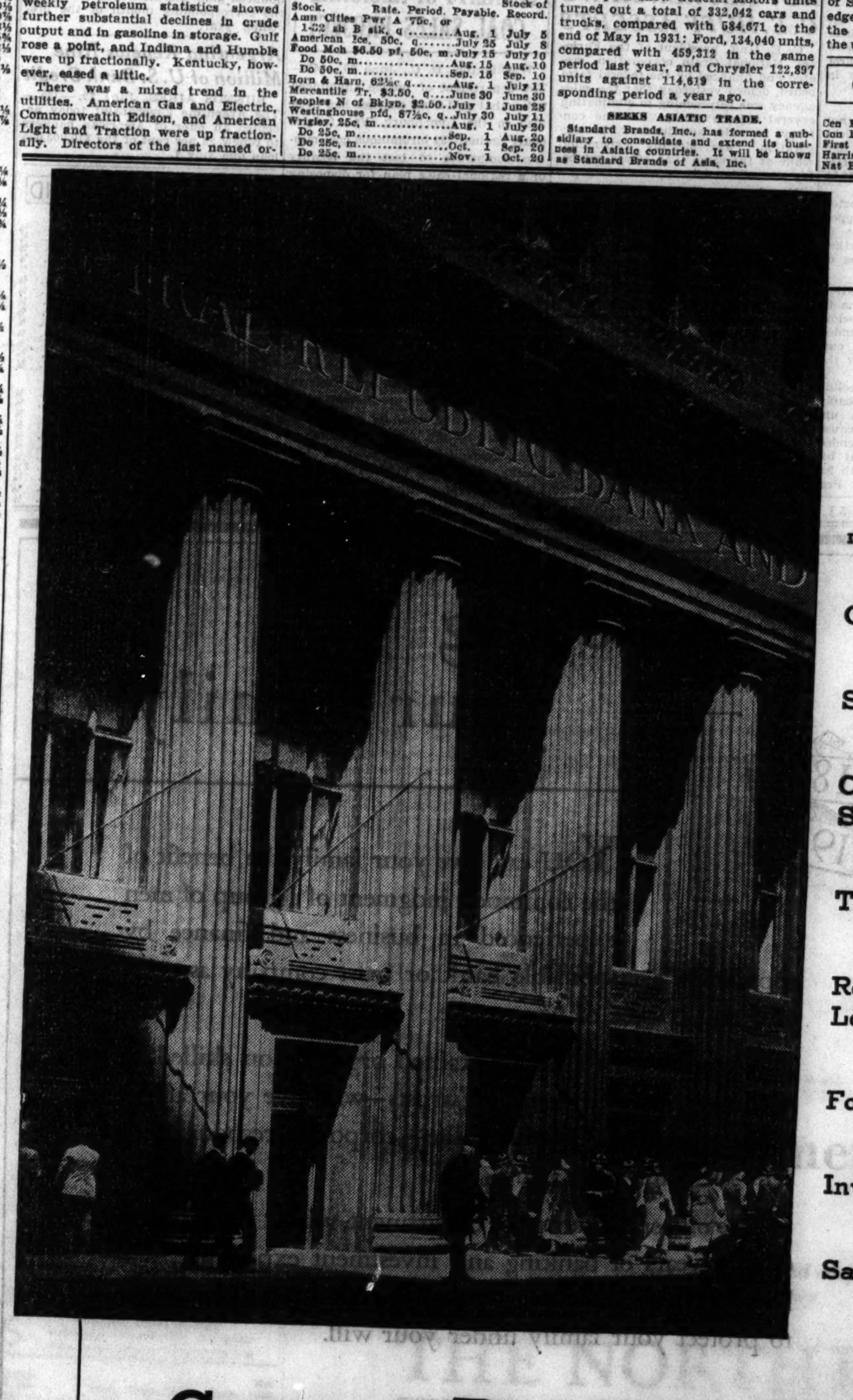

DEPARTMENTS

■ Commercial

Savings

Checking Savings

Trust

Real Estate Loans

Foreign

Investment

Safe Deposit

CENTRAL REPUBLIC BANK AND TRUST COMPANY

208 SOUTH LA SALLE STREET

WRIGLEY JR. CO. VOTES PAYMENT OF 4 DIVIDENDS

Westinghouse Omits, to Conserve Cash.

[Chicago Tribune Press Service.]

New York, June 29.—The board of directors of the Westinghouse Electric and Manufacturing company today omitted the dividend on the common stock to conserve cash resources because the earnings position of the company has been poor for some time.

At the same time a dividend of 87½ cents a share was declared on the preferred shares, the same as in the two preceding quarters. The dividend is payable July 30 to stock of record July 11.

The company, it was said, had no outstanding bonds or bank loans and is in "very sound financial condition as to cash and net quick assets." In the two previous quarters the company paid 25 cents a share on the common stock.

Wrigley Dividend Voted.

Directors of the William Wrigley Jr. company today declared four monthly dividends of 25 cents a share payable August, September, October and November 1 to stock of record on the twentieth day of preceding months. This compared with a dividend paid by the company since 1929 of 50 cents a share on March 1, June 1, September 1, and December 1 of each year, which put the stock on a $4 annual basis. At 25 cents a month the annual rate would be $3.

The American Coal company of Alleghany county has omitted the dividend due for payment August 1. Three months ago the company paid a quarterly dividend of 50 cents a share. Before that date the stock was on a $4 annual basis.

Frederick Stearns & Co. directors have omitted the quarterly dividend due at this time on the 7 per cent preferred stock.

To Increase Payment.

The next dividend on McIntyre Porcupine Mines, Ltd., will be at the rate of $1.50 a share annually in United States funds, compared with $1 at present, according to J. P. Bickel, president, at the annual meeting of stockholders in Toronto. Mr. Bickel said the increase would give shareholders the net benefit derived from the premium on exchange and that if at the close of the fiscal year it was found that net earnings from the exchange premium exceed the amount disbursed, the additional amount will be included as an extra.

Directors of Debenhams Securities, Ltd., have omitted the preference dividend due June 30 because no dividends have been received by the company on its shareholdings during the current year.

Consolidated Car Heating company declared an extra dividend of $2 a share on its capital stock. In June, 1931, a similar payment was voted.

National Whaling bank of New London, Conn., declared an extra dividend of 50 cents a share. This bank paid an extra of like amount January 1.

EXCHANGE HOLIDAYS

The Chicago Board of Trade voted yesterday to follow the lead of the New York and Chicago stock exchanges and close on Saturday, as well as on Monday, July 4. The Chicago mercantile exchange will be closed both days. The Winnipeg grain exchange will be closed on Friday, Dominion day, and open Saturday and Monday. All foreign exchanges, of course, will be open on July 4, while American live stock markets will be open Saturday and closed Monday. Sugar and coffee exchanges will be closed Saturday and Monday.

NEW YORK PRODUCE EXCHANGE STOCKS

[Quoted by James E. Bennett & Co.]

	Sales.	High.	Low.	Last.
Admiral Alaska..	1,000	.07	.07	.07
Yuel Oil Motors..	900	⅝	⅝	⅝
Mid Cont P S A.	500	4	3	3⅝
Railways	500	3¼	2	3¼
Reliance Int Pr..	100	12¼	12¼	12¼
Shortwave	100	⅝	⅝	⅝

Total sales, 4,000 shares.

CHICAGO UNLISTED MARKET

[Quoted by Rogers & Tracy, Inc.]

	Bid.	Ask.
Ala Pw 6 p	.45	.47
Do 7 pfd	.54	.57
Am Fur M p..	1	..
Am Stove	.14	.16
Ark-Mo Pw pf.	2	8
Belden Mfg ..	.16	.20
Beni Elec pf..	.25	.50
Birtman El pf.	.55	..
Brennan Pak ..	.50	.52
Bruce pfd	..	.23
Baine-Balle p.	.19	.23
Bida Co	.14	.17
Butts	.5	.6
Do pfd	.70	.75
Bytlesby A ...	3	4
Cent Cold S ...	4	5
Cent StP&L ...	4	6
Channon 1stp.	13	.15
Do 2d pfd....	.15	.17
Chi R News....	9	10
Do pfd	.57	.59
Chi Ry Eq.....	1	2
*Do pfd	4	5
*Chi Title&T..	.93	94
Cons Hotel ...	.40	45
Cons Pow 5 p.	.54	.56
Do 6% pfd..	.68	.70
Cont Assur	.15	.16
Cont Casualty..	.5	.6
Cont Gas P pf.	.38	.42
Cont Steel	⅞	1
Do pfd	.13	.15
Cream Pkg ...	.10	.12
Do pfd	.80	.85
Doles&Shep ...	.15	.17
Elgin Watch ..	.5	4
*1st St Pawn.	.83	.86
Foster W C pf.	6	10
Godchaux S A.	2	3
Do 1st pfd..	8	9
*Ex dividend.		

NEW YORK BANK STOCKS

	Bid.	Ask.		Bid.	Ask.
†Bkrs Tr.	41¼	42½	Fifth Av.	940	1,040
*Bk Manh	17	17⅞	First Nat.	855	870
Bk NY&T.	200	205	Guar Tr..	166	168
Brklyn Tr.	103	108	Harri Nat.	240	275
*Cent Han	86½	87½	Irving Tr	13½	14
*Chase N.	19¾	20⅛	Mfrs Tr.	16½	18
†Chemical.	27	27½	*Nat City.	24½	24⅝
Commerc'l.	36	38	†NY Trust	54	56
†Cont'l ..	11⅜	12⅛	†Pub Nat.	15¼	15⅝
*Corn Ex.	41	42	*Title Guar	25½	27
†Coun Tr.	6	12	U S Trust.	960	985
*Empire T	13	13¼			

†$10 par. *$20 par. ‡$25 par.

BUSINESS SESSIONS TODAY

MEETINGS.

National Assn. of Fan Manufacturers ..... Morrison
Retail Meat Dealers Assn. ..... Morrison

LUNCHEONS.

Chicago Oil Men's Assn. ..... Congress
Washington Shirt Co., Inc.... Great Northern

[Compiled by the convention bureau of the Chicago Association of Commerce to which please send any additions or corrections.]

NEW·YORK·STOCK·TRANSACTIONS

Wednesday, June 29, 1932.
Shares sold today..... 630,720
Year ago..... 1,711,000

Wednesday, June 29, 1932.
Total sales 1932 to date..... 175,938,787
Total sales 1931 to date..... 334,106,586

[The figures in brackets after name of stock are the present dividend rate.]

A

Prev. High	Low	Div. pct.	Yld.	Bid.	Asked.	Description. div. rate, $—	Sales.	High.	Low.	Close.	Net chge.
24	10	6.7	5⅝	13¾	Abr & Str [.67½e]	100	10	10	10	— ⅛
5⅝	1	...	2½	4	Adams Exp	300	3	3	3	— ⅛
16½	4¼	32.0	4⅜	4⅝	Affiliat Prod [1.60]..	100	4⅜	4⅜	4⅜	....
62¼	34⅛	8.3	35⅝	35⅞	Air Reduc [3]	4,600	35¾	34⅛	35¾	+ ⅛
18⅝	7⅝	5.5	8¼	8½	Alaska Jun [.50]..	2,200	8¼	8	8⅛	+ ⅛
6¼	⅜	...	⅝	⅝	Alleg pfd $40 ww..	100	⅝	⅝	⅝	....
57½	43¼	13.3	46⅝	47	Al Ch & Dye [6]..	14,900	47¼	45⅝	46⅝	+ 1¼
13¾	4	10.0	5	5¼	Allis Ch Mfg [1.50]	2,900	5¼	4⅝	5	— ⅛
10	5	....	4½	5	Alpha P Cem	200	5	5	5	....
18½	5	....	5¾	6	Am Bank Note.....	100	6	6	6	— ¼
90	40¼	15.6	41	45	Am B Sh pfd [7].	70	45	45	45	....
73⅜	29¾	12.1	32⅞	33	Am Can [4]	29,700	33¼	31½	32⅝	+ ⅛
120	63¾	7.3	93	97	Do pfd [7]	100	96¼	96¼	96¼	+ ⅛
8¾	3¼	....	3⅝	4	Am Car & Fdy.....	1,000	3⅝	3⅝	3⅝	— ⅛
39¼	16⅜	38.9	16½	18	Do pfd [7]	10	18	18	18	— ⅛
37⅜	18	14.3	20½	21¾	Am Chicle [3b]...	100	21	21	21	— ¼
15⅞	11	....	12	13	Am Coml Alco....	900	13	12¾	13	+ ⅛
19⅛	2⅜	....	3⅛	3	Am Encap	900	3	3	3	+ ⅛
9½	2¾	....	3	3¼	Am Fgn Pow	100	3¼	2¾	3¼	....
51⅝	25	16.1	25¾	27	Am Hom Pr [4.20]	1,000	27	25¾	25¾	— ¼
21⅝	9	18.2	11⅛	11¾	Am Ice [2].....	800	11½	11	11	....
68	40	13.3	40	49	Do pfd [6]	100	44¾	44¾	44¾	....
8⅛	2¼	....	3	3¼	Am Intern st	900	3⅛	3	3⅛	— ⅛
9½	3¾	....	3¾	4	Am Locom.....	900	3⅞	3⅝	3⅞	....
44⅝	21	33.3	20¾	21	Do pfd [7]	500	22⅝	21	21	— 2⅛
22¼	7¾	17.4	7⅝	7⅞	Am M & F [1.40] .	100	7¾	7¾	7¾	....
6¼	1⅛	....	1⅜	2	Am Metal	100	1⅝	1⅝	1⅝	....
16⅜	3	25.0	4	4¼	Am P & Lt [1]....	2,900	4	4	4	— ⅛
58	15½	40.0	15½	16	Do $6 pfd [6]....	800	15½	15½	15½	....
49⅞	10¼	50.0	10⅜	11	Do $5 pfd [5]....	100	10¼	10⅜	10⅜	— ⅜
8¼	3¼	....	3⅜	3⅝	Am Rad Std San...	1,600	3⅜	3⅜	3⅜	....
120	75	9.3	70	75	Do pfd [7]	30	75	75	75	— 3
15	3	....	4¼	4¾	Am Roll Mill.....	200	4¼	4¼	4¼	....
29¾	13⅜	21.4	14½	15	Am Saf Razor [3]	500	14¾	14	14¾	+ ⅛
15⅜	5⅜	....	6	6¼	Am Smelt & R....	1,400	6¼	6⅛	6¼	....
85	22	....	23	24	Do pfd	200	24	24	24	+ 1
103	90	6.5	93¼	94	Am Snuff pfd [6]	60	93½	93½	93⅝	....
6⅜	3	....	3¼	3¾	Am Sti Fdrs.....	100	3¼	3¼	3¼	— ⅛
80	35⅝	19.6	30¼	..	Do F pfd [7].....	10	36	36	36	+ ¼
39½	13	12.5	16	17	Am Sugar Ref [2].	300	16	16	16	— 1
8	2¾	....	3½	4¼	Am Sumat Tob....	200	3¾	3¾	3¾	— ⅛
137⅜	75¼	11.7	77¾	77⅞	Am Tel & Tel [8]..	24,900	77⅜	76¾	77⅜	— ⅜
86⅜	40½	10.4	48	50	Am Tob [5m].....	400	48	47⅝	48	....
89¾	44	16.0	50	50¾	Do B [5m].....	12,300	50⅜	48¾	50	+ 1¼
34⅛	11	16.0	12¾	13	Am W Wks [3]....	2,100	12⅝	11½	12⅝	+ ⅛
75	28	16.7	33½	45	Do 1st pfd [6]....	100	36½	36¼	36¼	+ ⅛
3⅜	1¼	....	1¼	1⅝	Am Zinc L & S....	100	1¼	1¼	1⅝	— ⅛
12¾	3¾	....	3⅝	3⅞	Anaconda	6,700	3¾	3½	3⅝	— ⅛
17½	5¼	21.4	7	8	Anchor Cap [1.50e]	100	7⅛	7⅛	7⅛	+ ⅛
4¾	⅜	....	⅝	⅞	Andes Corp	100	1⅛	1⅛	1⅛	— ⅛
44	24	25.0	27½	29	Arm Del pfd [7]....	1,000	28	27	28	+ 2
2	⅝	....	⅝	1	Arm Ill A	300	⅝	⅝	⅝	....
1¾	⅜	....	⅜	½	Do B	800	⅜	⅜	⅜	....
2⅝	⅜	....	⅜	1¾	Assd App Ind.....	900	⅜	⅜	⅜	....
3	1	2.6	1	1¼	Assd Dry Gds.....	300	1	1	1	....
96	17¾	....	19	19¾	A T & S F [2.50e].	17,500	19⅝	18¾	19¼	+ ⅛
86	42½	12.6	42	45	Do pfd [5].....	400	43	42½	43	+ ⅛
41¾	8¾	....	10½	12	Atl Cst Line.....	400	11½	10½	11	— 1
13½	8¾	10.0	10¾	10⅞	Atl Refin [1].....	200	10¾	10¾	10¾	....
79⅝	45½	12.5	48	53	Atlas Pow pfd [6].	130	48¾	45½	48¾	+ ⅛
151⅜	28¾	8.5	46½	47	Aubrn Auto [4a]..	12,900	48	45	47	+ 1⅜
⅞	⅛	....	⅛	⅜	Aust Nich	100	⅛	⅛	⅛	....
3½	2⅛	....	1⅝	2	Aviation Corp	500	2	1⅞	1⅞	....

B

28½	8	....	9¼	10	Baldwin Loc pfd....	10	9	9	9	+ ¼
21¾	3⅝	....	5	5¼	Balt & Ohio.....	500	5	4⅝	5	....
41⅜	6	....	6¼	6⅝	Do pfd	400	6	6½	6⅝	— ⅛
14¼	9¼	16.7	13	14⅛	Bang & Ar [$3]....	100	12	12	12	— 1⅛
5⅞	3¾	....	4¼	4¾	Barnsdall	200	4¼	4¼	4¼	....
43⅜	16¼	11.8	17⅜	18	Beatrice Cr [2]....	100	17½	17½	17½	....
4⅝	2⅜	....	4	4¼	Belding-Hem	100	4	4	4	....
62⅜	57⅜	....	59	59¾	Belg N Ry ptc pfd	300	59¾	59¾	59¾	+ ⅛
11⅝	4½	....	5¼	6¼	Bendix Aviat	700	5¼	5	5¼	+ ⅛
24⅜	7¼	....	7⅝	8½	Bethlehem Stl	900	8	7⅞	7⅞	— ⅛
74	21	33.3	20	23¾	Do pfd [7].....	100	21¼	21¼	21¼	— 2¾
43¾	20⅜	9.5	21¼	21¾	Borden [2]	1,700	21¼	20⅝	21¼	+ ⅛
11⅝	3⅝	....	3⅞	4	Borg-Warner	400	3⅞	3⅝	3⅝	....
17⅛	8⅝	....	8¾	9	Briggs Mfg.....	300	4	3¾	4	....
58	23½	22.2	27½	28½	B'lyn&QT pfd [6]	100	27	27	27	+ 3¾
50¼	11¼	....	15½	15¾	Brklyn-Man T....	8,300	15⅞	14⅝	15½	+ ⅜
78⅝	31½	14.0	43	43½	Do pfd [6]	1,700	44¾	42	43¾	+ ⅛
3	1⅜	....	1¾	2	Brunswick-Bal	100	1⅝	1⅝	1⅝	— ⅛
5	1½	....	2	2½	Bucyrus-Erie	100	2	2	2	....
7⅝	2½	....	2½	2⅝	Bullard Co	100	2½	2½	2½	— ⅛
13	6¼	11.4	6⅜	7¼	Burr Ad Mch [.80]	200	7	6⅞	7	....
85	22	31.8	....	22	Bush T Big pf [7]	30	22	22	22	— 3

C

17⅞	4⅛	....	5	5⅛	Calif Pack	600	5	5	5	....
20⅜	7¼	15.6	8¼	8⅝	Can Pacific [1.25]..	3,600	8⅜	8¼	8⅜	— ⅛
29	10¼	10.0	10½	12½	Cannon Mills [1]..	100	12½	10⅞	12½	+ 1⅝
43⅜	16⅜	....	22¾	24	Case [3 1]....	13,000	23¾	21⅝	23¾	+ 1⅝
72	30	21.9	24	24½	Do pfd [7]	50	32	32	32	— 2½
13	4⅜	10.0	4⅜	5	Caterpil Tract [.50]	100	4⅞	4⅞	4⅞	— ⅛
5	1¾	....	1¾	2⅜	Celanese	100	2	2	2	....
14⅜	7⅜	11.5	12¾	14¼	Cent Agrimw [1.50]	200	13½	13	13	— 1⅛
6¾	2⅜	....	4⅛	4⅜	Century Rib	100	4⅛	4⅛	4⅛	....
15	3½	....	4	4¼	Cerro de Pas.....	100	4¼	4¼	4¼	....
7	1½	....	2	2¼	Checker Cab	100	2	2	2	— ⅛
31½	9¾	25.0	10	10¼	Ches & O [2.50]...	10,300	10¼	9⅝	10	+ ⅛
20¾	4½	40.0	5½	6	Ches Corp [2]	500	5¾	5¼	5¾	....
12⅝	2	....	2⅝	2¾	Chi & N W.....	13,000	2¾	2⅝	2⅝	— ⅛
31	5	....	5	5¼	Do pfd	100	5	5	5	— ⅛
15½	2½	12.5	3½	4	Chi Gt W pf [.50k]	200	4¼	4	4	....
¾	⅛	....	⅛	⅜	Chi M St P & P...	100	⅜	⅜	⅜	....
⅝	⅛	....	⅛	⅛	Do pfd	200	⅛	⅛	⅛	....
39½	13	12.5	16	17	Am Sugar Ref [2].	300	16	16	16	— 1
8	2¾	....	3½	4¼	Am Sumat Tob....	200	3¾	3¾	3¾	— ⅛
137⅜	75¼	11.7	77¾	77⅞	Am Tel & Tel [8]..	24,900	77⅜	76¾	77⅜	— ⅜
86⅜	40½	10.4	48	50	Am Tob [5m].....	400	48	47⅝	48	....
89¾	44	16.0	50	50¾	Do B [5m].....	12,300	50⅜	48¾	50	+ 1¼
34⅛	11	16.0	12¾	13	Am W Wks [3]....	2,100	12⅝	11½	12⅝	+ ⅛
75	28	16.7	33½	45	Do 1st pfd [6]....	100	36½	36¼	36¼	+ ⅛
3⅜	1¼	....	1¼	1⅝	Am Zinc L & S....	100	1¼	1¼	1⅝	— ⅛
12¾	3¾	....	3⅝	3⅞	Anaconda	6,700	3¾	3½	3⅝	— ⅛
17½	5¼	21.4	7	8	Anchor Cap [1.50e]	100	7⅛	7⅛	7⅛	+ ⅛
4¾	⅜	....	⅝	⅞	Andes Corp	100	1⅛	1⅛	1⅛	— ⅛
44	24	25.0	27½	29	Arm Del pfd [7]....	1,000	28	27	28	+ 2
2	⅝	....	⅝	1	Arm Ill A	300	⅝	⅝	⅝	....
1¾	⅜	....	⅜	½	Arm B	800	⅜	⅜	⅜	....
2⅝	⅜	....	⅜	1¾	Assd App Ind.....	900	⅜	⅜	⅜	....
3	1	2.6	1	1¼	Assd Dry Gds.....	300	1	1	1	....
96	17¾	....	19	19¾	A T & S F [2.50e].	17,500	19⅝	18¾	19¼	+ ⅛
86	42½	12.6	42	45	Do pfd [5].....	400	43	42½	43	+ ⅛
41¾	8¾	....	10½	12	Atl Cst Line.....	400	11½	10½	11	— 1
13½	8¾	10.0	10¾	10⅞	Atl Refin [1].....	200	10¾	10¾	10¾	....
79⅝	45½	12.5	48	53	Atlas Pow pfd [6].	130	48¾	45½	48¾	+ ⅛
151⅜	28¾	8.5	46½	47	Aubrn Auto [4a]..	12,900	48	45	47	+ 1⅜
⅞	⅛	....	⅛	⅜	Aust Nich	100	⅛	⅛	⅛	....
3½	2⅛	....	1⅝	2	Aviation Corp	500	2	1⅞	1⅞	....

D

15¾	6¾	8.7	6½	6⅝	Dacro&Co pf [.40]	200	6⅝	6½	6½	— ⅜
89½	35	25.0	36	38	Del & Hud [2].....	300	36½	36	36¼	+ 1¼
28⅝	9¾	....	9¾	10	Del L&W [3].....	1,100	9¾	9	9	— 1
122	62	12.9	62¼	64	Detroit Ed [8].....	200	62⅛	62	62½	+ ⅛
15⅞	12	7.1	13¾	14	Diamond Mat [1]..	1,300	14⅛	14	14	....
24½	20¼	6.8	22	23	Do pfd [1.50].....	200	22	22	22	....
13¼	7¼	12.0	9¾	9⅞	Dome Min [1.20b]	300	9¾	9¾	9¾	....
13¾	7	....	7	5½	Douglas Airc [1]..	800	8¼	8¼	8¼	— ⅛
23	7⅞	37.5	8	8	Dresser A [8].....	100	8	8	8	— ⅛
57	23	15.4	26¼	27	Drug Inc [4].....	2,100	26⅜	25¾	26½	+ ⅛
59¾	23½	12.5	23¾	24	Du Pont de N [3]..	25,800	24⅝	23½	24	— ⅛
97	37	5.7	87	100	Duq Lt 1st pf [5].	1	88	88	88	— 3

E

5¼	1	....	1¼	2	Eastern Roll.....	100	1⅜	1⅛	1⅜	....
87⅜	37⅛	12.5	39¾	40¾	Eastman Kod [5]..	1,800	40⅝	38¾	40	+ ⅝
4	1	....	1¼	1¾	E & Mus.....	300	1¼	1¼	1¼	....
42⅜	8¼	23.0	9¾	9¾	El Auto-L [2.30z]..	200	9¾	9¼	9¾	— ⅛
15⅝	2⅛	....	2⅜	3	El Pow & Lt.....	3,500	3	2⅞	2⅞	....
33½	12⅜	17.7	17¾	18⅛	El Stor Bat [3]....	100	17½	17½	17½	— ⅛
107¼	98	6.9	100¾	104	End-John pfd [7].	100	100⅜	100⅜	100⅜	— ⅛
13⅝	2⅜	....	3	4	Erie 1st pfd.....	400	3	3	3	— ⅛

F

64	30	20.0	....	..	Fed Lt & T pf [6]	10	30	30	30	— ⅛
10⅜	3	....	3	3½	Fed Wat Svc.....	100	3	3	3	....
27⅜	6	13.3	8⅝	9	Fid P Fn [1.20] ..	400	9	8¾	9	— ⅛
59½	45½	12.8	46⅜	46⅝	Fire T & P pf [6]	800	47	46¾	46¾	— ⅛
53	37	8.1	46¾	47¼	Fst Nat Str [2.50]	400	41	40	41	+ 1
10	4¼	....	4¼	8	Florsheim Sh A	200	5	5	5	....
23	5	....	5	5	Foster Wheel.....	100	5¼	5¼	5¼	....
21½	10¼	9.6	12	13¼	Frth Nat Y [1.15z]	300	13⅛	12⅝	13⅛	+ ⅛
5⅝	1⅜	....	1¼	1⅝	Fox Film A.....	100	1⅝	1⅝	1⅝	....
19½	10	20.0	10¾	11	Freeport Tex [2]..	100	10¾	10¾	10¾	....

G

17¼	5¾	....	6½	6⅝	Gamewell	140	6¼	6½	6½	+ ⅛
3	⅝	....	⅝	⅝	Gen Am Inv.....	500	⅝	⅝	⅝	— ⅛
35¾	9¾	15.0	13	13⅜	Gen Am Tk [3.50z].	2,000	13⅜	13	13⅜	+ ⅛
19⅝	10¼	18.2	11¾	11¾	Gen Bak [3].....	100	11¾	11¾	11¾	— ⅛
105⅝	90	5.3	88	95	Do pfd [8].....	10	95	95	95	+ 5
101	75	8.8	80	87	Gen Cigar pfd [7].	10	80	80	80	— ⅛
28⅝	8¾	4.0	9¼	9¾	Gen Elec [.40].....	14,800	9¾	9¼	9¾	+ ⅛
13½	10⅝	5.6	10¾	10⅞	Do special [.60].	700	10⅞	10⅝	10⅞	— ⅛
40½	19⅝	10.0	19¾	20	Gen Foods [5].....	4,100	20¼	19⅝	19⅞	— ⅛
2⅜	⅝	....	⅝	⅞	Gen G & El A.....	100	⅝	⅝	⅝	....
24⅜	3	....	4	5½	Do ev pfd [6d]..	200	4⅝	4⅝	4⅝	+ 1⅜
25	18½	10.8	19	....	Gen Ital Ed [2.06]	200	19¼	19¼	19¼	— ⅛
37	28	10.3	29½	29⅝	Gen Mills [3].....	200	29⅝	29¼	29¼	+ ⅛
88	77	7.0	76¾	79½	Do pfd [6].....	100	77	77	77	....
24⅝	7⅜	11.6	7	8	Gen Mot [1].....	22,500	7¼	7⅛	7⅛	— ⅛
87⅜	59⅜	8.2	60	62	Do pfd [5].....	400	61	60⅜	60¾	+ ⅜
4	2⅜	....	3	3½	Gen Out Adv.....	200	3⅛	3	3⅛	+ ⅛
28⅝	7	12.6	6⅝	7⅜	Gen Ry Sig [1]....	100	8	8	8	+ 1
14¾	1	....	1	1¼	Gen Real & Ut.....	800	1	1	1	....
14¾	1	....	1	2¼	Gen Refract.....	1,800	2	1⅞	2	....
24⅜	10⅜	5.8	13⅜	13⅞	Gillette [.50g].....	900	12⅜	13	12¾	+ ⅛
68⅛	45	10.6	47	50	Do cv pfd [5].....	300	47	46¼	47	+ 1⅛
7	3½	....	3¾	4	Glidden Co.....	200	3⅝	3⅜	3⅝	— ⅛
6¼	2⅜	....	4¼	4⅝	Gobel	200	4⅜	4⅛	4⅜	— ⅛
19⅝	8⅛	15.0	10	12¼	Gold Dust [1.60]..	1,800	10⅝	10	10	— ⅜
5⅝	2¼	....	2¼	2½	Goodrich	800	2⅜	2⅛	2⅜	....
18⅜	5½	....	6⅜	6⅝	Goodyear T & R....	100	6½	6⅛	6⅛	+ ⅛
14⅜	7¼	....	14	14⅜	Goth Silk H.....	500	14⅜	14⅛	14⅛	....
35¼	22	13.6	22¼	23½	Grand Un pfd [3].	300	22¾	22½	22½	— 1
30¼	14⅜	6.7	15	15⅜	Grant W T [1].....	200	15⅜	15⅜	15⅜	— ⅜
15	5½	....	..	6⅜	Gt Nor Ry pfd.....	1,100	6⅜	6⅜	6⅜	— ⅛
6½	3¼	....	..	4¾	Gt West S

WHEAT PRICES RECEDE AFTER SMALL RALLIES

Get Conflicting Reports on Winter Crop.

BY CHARLES MICHAELS.

Evening up operations in the July wheat delivery, with the resultant spreading between the nearby and the distant futures, furnished a good part of the trade yesterday, but the aggregate business was somewhat larger than the previous day. Local professionals were inclined to favor the buying side, and caused numerous small rallies, but this action was more than offset by scattered hedging pressure and prices averaged lower. The finish was within a fraction of the bottom, with net losses of ⅜c. Old July was 48@48⅛c; old September, 50½@50⅝c, and December, 53⅝@53⅝c at the last.

Conflicting reports were received as to the probable outcome of the winter wheat crop, with messages from the southwest indicating that the heavy rains recently had reduced the prospective yield per acre. Cutting has been resumed in some sections, and was reported as having made some progress in Nebraska. The movement of the new crop, however, is still very small, and the 11 winter wheat markets received only 578 cars yesterday, compared with 3,299 cars a year ago.

Expect Big Spring Crop.

To offset the possibility of a reduced yield of winter wheat the weekly report of the Cargill Elevator company of Minneapolis suggested that on the basis of the prevailing outlook bumper yields of all grain might be secured in the northwest this season. Scattered rains were reported overnight and had some influence on sentiment. The latter was decidedly mixed, however. Minneapolis wheat futures were ⅞@1c lower for the day. Owing to the favorable crop outlook it is expected in some quarters that the northwestern market will ultimately sell at a good discount under Chicago.

There was some comment in the trade on a cable telling of reduced prospects for the wheat crop in northern and central Italy due to rust, and claims that larger home requirements would result in smaller clearances from that country during the coming season. There were tentative requests for bids on new wheat from the Danubian and Balkan territory reported at Liverpool, but this was offset to some extent by the forecast for small clearances from Argentina. Liverpool closed ⅛@¼c per bu higher, with July at 51⅝c. Winnipeg lost ¼@½c for the day, with July at 53½c in Canadian funds. Export business was limited.

Corn Nears Season's Low.

Longs were sellers of July corn and reinstated holdings in the distant positions, while cash houses bought the July and sold September at 2⅝@2¾c difference. The undertone was easy, with all deliveries selling within a fraction of the lowest levels of the season and in new ground on the current downturn. Final trades were ⅜@½c lower, with July, 28⅜@28½c; September, 31@31⅛c, and December, 32@62⅛c. Favorable crop reports from the greater part of the belt attracted some attention. Cash demand was relatively slow and country offerings small, as outside markets outbid Chicago downstate.

July oats sold at a new low for the season, touching 19⅛c, due to scattered liquidation. Buying of July against sales of December at 2½c checked the break, but the finish was ¼@½c lower, with July, 19¼c; September, 19⅝c, and December, 21⅝c.

Rye sold at the lowest price in over 48 years in Chicago yesterday, liquidation carrying the July down to 27⅝c, or ¼c under the inside figure of 1896. It is believed that the price witnessed yesterday is the lowest since previous to the civil war. The close was ⅛@⅝c lower, with July, 27⅝c; September, 31⅛c, and December, 34⅝c. Cash rye gained 2½c on the future, with a sale of No. 1 at 35c, or 5½c over the July.

PRODUCE MARKETS

While the best grades of fresh eggs were steady other kinds were shaded ½c to make sales. Receipts, 12,331 cases. Butter was steady to ⅛c lower, latter on standards. Receipts 13,667 tubs. Live hens, leghorn hens and heavy leghorn broilers were ½c lower with friers, springers, and Plymouth Rock springs 1c lower. Receipts 53 trucks. Potatoes were steady for cobblers and strong on triumphs. Latter sold at $1.60@1.75 for sound. Receipts, 84 cars, with 129 cars new on team track.

WHOLESALE CREAMERY BUTTER PRICES

	Chicago Whole milk.	Chicago Centralized.	New York.	Boston.	Philadelphia.
93 score	.16¼	....	17	....	18
92 score	.15⅞	....	16	17	17
91 score	.15¼	....	15⅝	16⅝	16
90 score	.15	15¼	15	16½	15½
89 score	.14¼	14⅝	14⅛	15½	15
88 score	.13⅝	13⅝	14	15	14½
87 score	.13	....	13⅝	14½	14
86 score	.12¼	....	....	14	....

BUTTER PRICES TO CHICAGO RETAILERS

Score—	Tubs.	Prints.	Cartons.
Best [92-93]	.18¼-19⅝	19½-20¼	20¼-21½
Good [89-91]	.17 -18	18½-19½	19 -20

WHOLESALE CHEESE PRICES.

	Chicago.	Boston.	New York.	Philadelphia.
Twins	9¾-10¼	11 -13	....	....
S. Dais.	10¼-10½	11½-12½	11 -11½	11½-11½
Y. Ams.	....	11½-12½	11 -11½	....
Lghns.	10¼-10½	....	....	11½-11½

LIVE POULTRY—WHOLESALE.

Turkeys	10@12c	Old roosters	9c
Hens	12½c	Leg. brls.	12½@13½c
Leghorn hens	9½c	Ducks, old	7@8c
Fryers, 2@3 lbs.	15c	Ducks, spring	8@10c
Springs	18c	Geese	8@11c
Rock springs	20c		

FRESH EGGS.

Fresh graded firsts ....11¾@12¼c
Extra firsts ....11¾@12¼c
Current receipts 11c
Dirties 10c
Checks 9c

VEAL CARCASSES.

50@60 lbs.	5c	90@100 lbs.	6½@8c
70@80 lbs.	6c	110@120 lbs.	9c

WHOLESALE DRESSED BEEF.

	Yearlings.	No. 1.	No. 2.	No. 3.
Ribs	15	17	16	9
Loins	24	28	25	13
Rounds	17	15½	15	9
Chucks	11	9½	9	6
Plates	6	5½	5½	3

POTATOES.

New, 100 lbs, sound ....$1.50@1.60
Ordinary to poor ....1.25@1.40

FRUITS AND VEGETABLES.

Apples, new, bu	$ 1.25
Blueberries, 16 quarts	3.00
Cherries, crate, 16 quarts	.50@2.50
Grapefruit, half crate	1.50@2.25
Lemons, box	5.75@6.50
Oranges, box	4.25@5.50
Peaches, bu, Illinois	2.00@2.25
Red raspberries, 24 pints	1.00@2.25
Strawberries, case, 16 quarts	.50@1.50
Asparagus, box	.40@1.50
Beets, bunch	.01
Cabbages, crate	.50@ .85
Carrots, home grown, bunch	.01½
Cauliflower, box, home grown	.50@ .75
Onions, 50 lb sack	.65@1.00
Lettuce, head, crate	2.50@4.00
Peppers, hamper	1.00@1.75
String beans, hamper	.50@1.25
Sweet corn, bu	.75@1.25
Tomatoes, lug	.40@ .85

NEW YORK CURB TRANSACTIONS

Wednesday, June 29, 1932.

Shares sold today.......................60,000 Total sales 1932 to date.......25,000,380
Year ago.......................346,189 Total sales 1931 to date.......64,723,372

	Sales.	High.	Low.	Close.	Net chge.
A					
Allied Mills	500	3	3	3	— ¼
AlumCo Am pf	150	34½	34½	34½	— ½
Alum Goods	100	8⅝	8⅝	8⅝	....
Alum Ltd	100	8⅜	8⅜	8⅜	— ⅛
Do pfd	100	24½	24½	24½	....
Am Bever	600	5¼	5	5¼	....
AmCit P&L A	100	19½	19½	19½	....
Do B	100	⅞	⅞	⅞	....
Am Cyan B	1,300	2	2	2	....
Am&F P war	100	1¼	1¼	1¼	— ¼
Am Gas & El	500	16¼	15⅞	16⅛	+ ⅜
Am Lgt & Tr	200	13¼	13¼	13¼	+ ⅜
Am Maracaibo	100	⅜	⅜	⅜	....
Am Sup Power	400	1⅞	1¾	1⅞	....
Do 1st pfd	300	35¼	35¼	35¼	+ ⅜
ArkNat Gas A	100	⅝	⅝	⅝	....
Armstrong Crk	700	3⅞	3⅞	3⅞	— ¼
Assoc G&E ctf	150	16¼	15	16¼	+ ⅜
Do al ctf	100	4¼	4¼	4¼	— ⅜
Do A	1,700	1⅞	1¾	1⅞	....
As G & E	200	¾	¾	¾	....
Atlas Util	700	5¼	5	5¼	....
Do war	100	1⅛	1⅛	1⅛	....
B					
Ben Ind Loan	300	8¼	8¼	8¼	....
Blue Ridge	100	⅝	⅝	⅝	....
Do cvt pfd	1,000	17½	17¼	17½	— ½
Brit Celan	200	⅞	⅞	⅞	+ ⅛
Burma Ltd	300	1	1	1	....
Butler Bros	400	1	1	1	— ⅛
C					
CabR Tube vtc	200	⅜	⅜	⅜	— ⅛
Carib Syn	100	⅛	⅛	⅛	....
Cent St El	100	⅝	⅝	⅝	....
Cities Service	4,200	2¼	2	2¼	....
Do pfd	100	12⅝	12⅝	12⅝	....
Colon Oil	100	⅜	⅜	⅜	— ⅛
Col O & G vtc	100	⅝	⅝	⅝	....
Comwlth Edis	100	52	52	52	+ ½
Com & So war	100	⅛	⅛	⅛	— 1/16
Cons G&E Balt	300	43½	43½	43½	— ½
Do pfd A	25	93	93	93	— 1
Cont Sh cvt p	400	¼	¼	¼	....
Cor&Rey pfd A	100	7¼	7¼	7¼	+ ¼
Creole Pet	2,600	2½	2¼	2½	....
Cresson Gold	100	¼	¼	¼	....
D					
Deere & Co	100	3⅝	3⅝	3⅝	....
Duke Power	50	35	35	35	....
E					
Eagle B Ld	100	3	3	3	— 1⅝
Eisler Elec	300	1⅝	1½	1½	— ¼
El Bd & Sh	5,600	6	5⅝	5⅝	— ¼
Do pfd	800	21	20¼	21	....
Do 5% pfd	300	17⅞	17½	17⅞	+ ⅜
Elect Share	100	1½	1½	1½	....
Do pfd	100	24	24	24	....
Europ El A	100	2⅝	2⅝	2⅝	+ ⅛
Do deb rts	100	¼	¼	¼	+ ⅛
F					
Ford Mt Ltd	200	2⅝	2⅝	2⅝	....
Fox Thea A	700	¼	¼	¼	— ⅛
G					
Gen Alloys	100	1¼	1¼	1¼	— ¼
Gold Sl Elec	700	⅜	⅜	⅜	....
Goldman Schs	1,100	1⅝	1⅝	1⅝	....
Gorh Inc pfd	50	4	4	4	....
Gt A&P nv	20	115	115	115	— 1
Gulf Oil Pa	800	25⅜	24⅞	25⅜	+ 1¼
H					
Helene Rubin	300	⅜	¼	¼	....
*Holling Gold	100	4¼	4¼	4¼	+ ¼
Hud B M & S	100	1⅛	1⅛	1⅛	....
Humble Oil	100	37¼	37¼	37¼	+ ¼
Hygrade Fd	200	1⅞	1⅞	1⅞	— ⅛
I					
*Ins Co N Am	100	22	22	22	+ ⅝
Interc Petrol	200	1/16	1/16	1/16	— 1/16
Iron Cp Cop	200	⅜	⅜	⅜	— ⅛
L					
Leh C & N	100	1⅞	1⅞	1⅞	— 1
Long Is Lt	200	13⅞	13⅛	13⅛	....
Ludlow Mfg	10	35	35	35	....
M					
Mav Bot A nw	100	⅝	⅝	⅝	— ⅛
Mer C & S	100	1¼	1¼	1¼	+ ⅛
Metro Ed pfd	25	37½	37½	37½	+ 2½
Mid West Util	100	¼	¼	¼	— ⅛
Mis Rv Pw pf	10	70	70	70	—10½
MohawkH 1 pf	25	56½	56½	56½	— 3½
Mount Prod	200	3	3	3	....
N					
Nat Avia	200	3	3	3	— ½
Nat Fuel G	200	10¼	10¼	10¼	+ ⅜
Nat Trans	400	6½	6	6	— ¼
N E Pow pfd	90	14⅝	14¼	14⅝	+ 2⅝
N Mex & Ariz	100	⅝	⅝	⅝	....
Newmont Min	100	5¼	5¼	5¼	+ ⅛
NYTel 6½ pf	100	104	103½	104	+ ⅛
N Y Transit	200	2⅝	2⅝	2⅝	+ ⅛
Niag Hud Pow	200	9	8⅞	9	....
Niag Sh Md B	100	4⅜	4⅜	4⅜	— ⅛
O					
Okla N Gas pf	100	2⅜	2⅜	2⅜	+ ⅛
Outbrd Mot A	100	1⅝	1⅝	1⅝	— ⅝
P					
PacG&E 1 pf	200	21⅝	21⅝	21⅝	— ⅛
Pac West Oil	200	3	3	3	....
Pennroad	200	1¼	1¼	1¼	....
Pa W & P	200	36	35½	36	....
Phil Mor Cons	100	2	2	2	....
Pure Oil pfd	30	44½	43½	43½	+ ¼
R					
Radio Prod	300	3	3	3	....
Railroad Sh	100	1/16	1/16	1/16	— 1/16
Rep Gas	100	1/16	1/16	1/16	+ 1/16
Reynolds Inv	100	1/16	1/16	1/16	+ 1/16
S					
St Regis Pap	600	1⅜	1¼	1¼	— ⅛
Salt Cr Prod	400	3⅜	3½	3½	....
Sec Al Cor nv	100	4⅜	4⅜	4⅜	— ⅜
Seeman Bros	100	23¼	23¼	23¼	....
Segal Lock	200	⅜	⅜	⅜	....
Sel Ind al ctf	100	30¼	30¼	30¼	— ¼
Do pr pfd	100	30	30	30	....
Sentry S Con	100	¼	¼	¼	....
Shattuck Denn	100	⅞	⅞	⅞	— ⅛
Shenandoah	200	½	½	½	+ ⅛
Do pfd	100	5⅝	5⅝	5⅝	....
Southland Roy	100	3⅜	3⅜	3⅜	+ ⅛
St Oil Ind	48	18¼	18	18¼	+ ⅛
St Oil Ky	1,100	9½	9¼	9¼	— ¼
St Oil Ohio	600	20	19½	19⅝	....
St P & L pf	100	26	25	26	+ 2½
Std Pub S A	100	1⅝	1⅝	1⅝	....
Stuts M Am	100	9⅝	9⅝	9⅝	— ⅛
Sunray Oil	2,000	¼	¼	¼	....
Swift & Co	800	9⅞	9⅝	9⅝	— ⅛
Swift Int	400	17¼	17	17	....
Swiss A El pf	150	34	33	34	+ 2½
T					
Tampa El	200	19⅜	18⅝	18⅝	— ⅜
Teck H G	600	3⅜	3¼	3⅜	+ ⅛
Texon Oil	100	4⅞	4⅞	4⅞	— ⅛
Transcont Air	100	1⅛	1⅛	1⅛	....
Truns Pk Strs	1,400	9¼	9¼	9¼	....
U					
Ungerleid Fin	100	17¼	17¼	17¼	....
Unit D Dk	100	¼	¼	¼	....
Unit Fdrs	100	⅜	⅜	⅜	+ ⅛
United Gas	100	⅞	⅞	⅞	— ⅛
Do pfd	400	15½	15	15½	+ ⅛
Un L & Pw A	400	1⅞	1⅞	1⅞	....
Do cv pf	100	9¼	9¼	9¼	— ⅛
Unit Verde	100	2⅛	2⅛	2⅛	— ⅛
Util P & L	500	⅝	⅝	⅝	— ⅛
W					
Wenden Cop	100	1/16	1/16	1/16	....
WCartridge pf	25	43	43	43	— ½
Westvaco C pf	50	48	48	48	— ⅜
Wil Low Caf	100	⅝	⅝	⅝	....
Wright Hargr	100	2¼	2¼	2¼	— ⅛

DOMESTIC BONDS.

No. thou.		High.	Low.	Close.	Net chge.
3	Ala Pw 5s '51	76	75	75	— 2¼
1	do 5s '68	78	78	78	— 2¼
38	do 4½s '67	71⅝	70⅝	71⅝	....
11	Alum Co 5s '52	83	81½	83	....
1	Alum Ltd 5s '48	53	53	53	— 3¼
2	Am Com P 6s '40	1⅜	1⅜	1⅜	+ ⅛
5	Am&CCor 5s '43	50½	50	50½	— 1½
6	AmE&P 6s '57A	20½	20	20	— ½
15	AmG&E 5s 2028	74	73½	73½	— ¼
1	Am G & P 6s '39	18½	18½	18½	— ⅝
1	do 5s '53	14	14	14	— ⅝
5	AmP&L 6s 2016	45	44½	44½	+ ½
6	Am Rad 4½s '47	80	80	80	....
7	AmRMls 5s '48	39	38	38⅜	— ⅝
3	do 4½s '33	47	47	47	— ⅜
3	Appal G 6s '45	2⅞	2⅞	2⅞	+ ⅛
6	ArkP&L 5s '56	74	73	74	+ 1
53	Asso El 4½s '53	24⅝	19⅝	24½	+ 4½
3	AG&E5½s38inv ct	12	12	12	+ ½
13	do 5s '50	13⅝	12½	13⅝	+ ¼
3	do 5½s '77	17½	16⅝	17¼	+ ¼
55	do 5s '68	13⅝	12½	13½	+ ¼
1	do 4½s '48	17	17	17	....
55	do 4½s '49C	11	9⅝	11	+ ½
7	AsTelU 5½s '44C	16⅞	16	16⅞	+ 1
3	do 6s '33	36	35	36	+ 2
36	AssoT&T5½s'55A	25⅝	23⅝	24¼	— ⅜
2	Bald Lo 5½s '33	60	60	60	+ 5
11	BellTCan 5s '57 B	85	84⅝	85	....
1	BrdRPw 5s '54A	42	42	42	— 1
2	CNRyEq 7s '35E	96	96	96	....
2	CaroP&L 5s '56	60	59½	59½	— 3½
1	CArizL&P 5s '60	75	75	75	+ 1
1	C Ill PS 4½s '81 H	55	55	55	— ½
15	do 4½s '67 F	55	53	54⅝	— ⅜
2	CentMe 4½s '57E	76	76	76	+ 1
5	CentP&L 5s '56	50	49½	49½	+ ⅝
3	CentPw 5sD '57	56	55⅝	55⅝	— ⅛
16	CentPSv 5½s '49	1⅛	⅞	1	— 1⅛
10	CentStEl 5½s '54	22	21½	22	+ 1½
6	do 5s '48	23½	23½	23½	+ ¼
9	CenStP&L 5½s '53	21½	21½	21½	+ 1
12	ChiDisE4½sA '70	56½	55⅝	56	— ⅝
1	ChiRy COD 5s '27	39	39	39	....
1	CigStR 5½sA '49	10⅝	10⅝	10⅝	— ⅛
1	CinStCr 5½sA '52	45	45	45	+ 2
9	Cities Ser 5s '66	25	24½	25	....
115	do 5s '50	26⅞	26½	26⅞	....
19	CitSerGas 5½s '42	41½	40½	41	— ⅝
26	CitSerPw 5½s '52	29	28½	29	— ⅛
1	ClevElIlu 5sB '61	101⅛	101⅛	101⅛	....
7	do 5s '39	102⅝	102	102	— 1
6	ComEd 5sA '53	91⅞	90⅝	91⅞	+ ⅜
7	do 4½s C '56	81⅝	81⅝	81⅝	....
13	do 4s F '81	73	72⅝	73	+ ⅝
2	ComSub 5½sA '48	43	43	43	....
8	ComuP&L 5s '57	42⅝	38	40	— 2½
2	CnGBal5½sE '52	104	104	104	+ ½
2	do 4s '81	87	87	87	— ¼
9	ConGUt6½sA '43	14½	13½	13½	— 1
8	do 6s A '43	22	20	20	— 1⅝
3	ConsumP 5s '36	101½	101⅝	101⅛	+ ½
14	ContG&L 5sA '58	42½	41	41	— 1⅛
2	Cont Oil 5½s '37	84⅝	84⅝	84⅝	....
5	Crane Co 5s '40	59	58⅝	58⅝	— ⅝
3	Cruc Steel 5s '40	40	40	40	....
5	Cudahy P 5½s '37	72	72	72	+ 2
5	CumCP&L4½s '56	73	73	73	....
1	DallasP&L 5sC '52	92⅝	92⅝	92⅝	— ⅝
1	DelElPw 5½s '59	57	57	57	+ ⅛
1	DxGG6½sA '37ww	55	55	55	+ 1⅛
5	DuqneL4 4½sB '57	96⅝	96	96	— ½
7	EUtilInv 5sA '54	9⅝	9	9⅛	— ⅝
21	EdElIll 5s '35	99⅞	99⅝	99⅞	+ ⅛
68	ElP&L 5s 2030	34⅝	31½	34½	+ 1⅞
6	EmpO&R 5½s '42	30⅝	30¼	30⅜	— ¼
6	Erie Ltg 5s '67	93	91	93	— ⅝
1	Fed Wat 5½s '54	29	29	29	— ½
1	FiresteTire 5s '42	73	73	73	— 2⅜
1	FiskRub 5½s '31	21½	21	21	— ½
6	do 5½s '31 COD	21½	21	21½	+ ⅝
25	FlaP&Lt 5s '54	53⅝	52¼	52¼	— 1⅛
1	FlaPow 5½sA '79	48½	48½	48½	+ ½
29	GatineauP 5s '56	55½	54½	54⅝	— ⅛
12	do 6s '41	43⅝	43¼	43¼	— 1⅜
3	do 6s B '41	41	40¼	40¼	— ¼
2	GenPbUt 6½s '56	31	30	31	+ 1
3	Gen Wat W5sA'43	26⅝	26½	26⅝	— ¼
1	Ga Pow 5s '67	75½	75½	75½	— 1⅝
1	GliddenCo5½s '35	71	71	71	....
2	GrdTnk 6½s '36	94	93⅝	93⅝	....
15	GtNPow 5s '35	93	91	91	— 3
1	GulfOilPa 5s '47	90¼	90¼	90¼	....
4	GulfStUt 5sA '56	63	63	63	— 1
1	HoustGfG 6sA '43	28½	28½	28½	— 1
2	HoustL&P 5sA '53	89½	89½	89½	— ½
5	HygdeFds 6sA '49	25½	25⅛	25½	....
4	Idaho Pw 5s '47	91½	91½	91½	+ ¾
9	IllP&Lt 5sC '56	56⅝	56⅝	56⅝	+ ⅝
13	do 5½s '57	38⅝	38	38	....
2	Ind&Mich 5s '55	84	84	84	....
4	IndE 5sC '51	60	59½	59½	— 1
3	Ind Serv 5s '50	19	18	18	— 1
11	IndplsP&L5sA '57	84¼	84	84	....
6	InsullUIn 6sB '40	1½	1	1⅛	— ½
2	IntPSec 7sD '36	81¾	81¼	81¾	+ 1½
2	do 7s E '57	67	67	67	+ ¾
2	do 6½s C '55	57	57	57	+ 1
11	IntSecAm 5s '47	38⅜	38	38⅜	— ⅜
13	Int Pow 6s '52	25½	25	25¼	— ¾
8	do 5s '57	52½	52½	52½	— ⅜
2	IntPbS 6½sB '49	80	75	75	— 5
2	do 5s D '56	61	61	61	+ 3
6	do 5½s '58	56	55½	55½	— ½
1	Int Tel 5sA '61	48	48	48	+ 5½
11	Ia-NebL&P 5s '57	67	66	66	— 1
5	Ia Pub Ser 5s '57	68	67	68	+ 2½
5	JackvleGas 5s '42	44	44	44	— 1⅝
2	JCenP&L4½sC '61	78	78	78	— ⅛
1	KasG&E6sA 2022	68	68	68	— ¼
3	KasP&L 5sB '57	67	67	67	— 3
1	KyUtil 6½sD '48	72½	72½	72½	— ¼
1	do 5½s F '55	62	62	62	— 3
1	Kresge 5s '45 ctf	75	75	75	— 7
10	Libby-McN 5s '42	51	51	51	....
1	Lone St G 5s '42	78	78	78	+ 1
4	LAG&E 5s '61	84⅜	84⅜	84⅜	— ⅜
1	L P & L 5s '57	72⅝	72⅝	72⅝	— ⅝
3	Man P 5½s '51 A	37	36⅝	36⅝	— 1¼
1	Mass G 5½s '46	77½	77½	77½	....
12	do 5s '55	71¼	71	71	....
1	Mass U 5s '49 A	71	71	71	+ 2
1	Mem P&L 5s '48	94	94	94	— 1
6	Metro Ed 4s '71	66⅝	65½	66⅝	....
1	Mich L C 5s '46	100¼	100¼	100¼	— ¼
3	M W Ut 5s '33	4¼	4¼	4¼	— ¼
5	do 5s '34	4½	4	4	— 1½
2	M S P 6½s '45 A	27½	27½	27½	— ¼
2	Mil G L 4½s '67	89⅝	89¼	89¼	— ⅝
8	Min G L 4½s '50	74	70	71¼	— 3⅝
1	Min P&L 5s '55	72	72	72	....
2	MP&LC 5s '57	66½	66	66	— 1
4	Miss R P 5s '51	97	96	96	+ ½
3	M W P 5½s '53 B	64½	64½	64½	— ½
13	Narr 5s '57	91⅝	91	91	....
14	Nat E P 5s '78	2	1	1	— 1¼
6	NP&L 6s 2026 A	62¼	61½	62¼	+ ¼
5	do 5s 2030 B	52⅝	52⅝	52⅝	+ ¼
36	N P S 5s '78	11½	9½	10½	— 1⅝
2	Neb Pw 4½s '81	88½	88½	88½	— ½
10	Nev C E 5s '56	59	58⅝	58⅝	— ½
30	N E G&E 5s '50	44	43	43⅝	+ ⅛
8	do 5s '48	44⅝	44	44⅝	....
12	do 5s '47	47	46⅝	47	— 1
13	N E P 5½s '54	38	36	36	— 2½
29	do 5s '48	35	33	33	— 2½
2	NY&WL 4s 2004	80½	80½	80½	— ½
17	NYP&L 4½s '67	82	81	81½	— ½
23	NYSE&G 4½s '80	71	69½	71	+ 2
13	Nia F Pw 6s '50	104	103⅝	103⅝	— ⅜
1	do 5s '59 A	99½	99½	99½	+ ½
4	N A L&P 5s '33	90	90	90	....
3	N C U 5½s '48 A	22½	22½	22½	— ½
2	NOT&L 5s '56	81	81	81	+ 2
10	N S P 4½s '61	81	80	80	— 1
3	N W P 6s '60	10	8½	8½	....
3	Ohio Ed 5s '60	87⅜	86½	86½	— ⅛
3	Ohio P 5s '52 B	91	90	90	— 1½
5	O P 4½s '56 D	79	79	79	— 1
1	O P S 6s '53 C	75	75	75	+ ½
3	do 5s '54 D	68⅝	68	68⅝	....
2	Ok G&E 6s '40 A	60⅜	60⅜	60⅜	+ ½
2	do 5s '50	74½	74½	74½	....
17	PG&E 4½s '57 E	86⅝	84⅝	84⅝	— ⅝
18	do 4½s '60 F	85¼	85	85	— 1½
15	do 5½s '52 C	98⅝	98½	98½	— ½
2	do 6s '41 B	102⅝	102¼	102½	— ¼
6	P I 5s '48 A xw	63½	63½	63½	+ 1¼
1	Pac P&L 5s '55	62¼	62¼	62¼	+ 1¼
20	Pac W O 6½s '43	54¼	54¼	54¼	— ⅛
2	PCP&L 4½s '77	65¼	65	65	— 2¼
2	do 5s '79	68	68	68	....
2	P O E 6s '50 xw	57⅝	57⅝	57⅝	— 1⅛
28	POP&L 5½s '54A	89½	88⅝	88⅝	— 1
1	P P S 6s '47 C	86	86	86	— 1
2	PW&P 4½s '68 B	87⅝	87⅝	87⅝	— ⅛
1	PWS 5s A '67	63½	63½	63½	+ 1⅜
3	Phil El C 5s '66	102⅝	102¼	102½	+ ⅛
5	Ph El P 5½s '72	101½	101	101	— ½
2	Pied E 6½s '60 A	40⅞	40	40⅞	+ ⅝
2	Pitts C C 6s '49	68	68	68	— 2
3	Pitts Stl 6s '48	65	65	65	....
4	Pot Ed 5s '56 E	72½	72½	72½	— ¼
1	PCNY 5½s '47	50	50	50	— 2½
5	PSNI 4½s '80 E	60¼	60¼	60¼	— ¼
3	do 4½s '81 F	60⅝	60⅝	60⅝	— ⅜
5	P S N J 6s ctfs	101½	101¼	101½	— ½
1	PSP&L 5s '50 C	57	57	57	— 1
12	do 4½s '50 D	54½	54	54	— ½
5	Q B G 5½s '52 A	70	70	70	+ 4
10	Rem Ar 5½s '33	72½	72	72½	....
1	Roch C P 5s '53	15½	15½	15½	— ½
5	Ryer & S 5s '43	58⅝	58⅝	58⅝	....
4	SLG&C 6s '47	9	9	9	— ½
1	Scripps 5½s '43	54	54	54	+ 1
12	SW&P 4½s '67 A	56⅝	55⅝	55½	— ⅜
22	do 4½s '68 B	56½	55¼	55⅝	— ⅜
10	do 4½s '70 D	55⅝	55⅝	55⅝	— 1¼
7	do 5s '70 C	63	62½	63	....
33	SEP&L6s2020Axw	53½	52	53	....
5	So C E 5s '39	101⅝	101⅝	101⅝	— ⅛
1	do 5s '51	96½	96½	96½	— ½
14	do 5s '54	96⅝	96	96	— ⅝
5	So Cal G 5s '37	74¼	74¼	74¼	....
2	do 4½s '61	75	75	75	— 2
2	So N G 6s '44	28	27½	27½	....
1	SWG&E 5s '57 A	64	64	64	— ¾
5	SWL&P 5s '57 A	55½	55½	55½	— ½
2	SWNatGas 6s '45	21	21	21	+ 1
12	StanG&E 6s '35 c	42½	41	42	— 2
11	do 6s '51	34	32½	32½	— 1½
1	StanInv 5s '37xw	54	54	54	+ 1
18	StandP&L 6s '57	32⅝	31½	31½	— 1
1	SuperpIll 4½s '70	57	57	57	— 1
10	do 4½s '68	59	55	55	— 4
4	Swift&Co 5s '40	79¼	79¼	79¼	— ¼
5	Syra Lt 5s '57 B	94	94	94	....
4	TennEPow 5s '56	82⅝	82⅝	82⅝	— ¼
3	TexCGas 5s '48	33	33	33	+ ½
6	TexElServ 5s '60	69	69	69	— 1
1	TexP&L4 5s '56	75	75	75	+ 1
1	Tri Util 5s '79	⅝	⅝	⅝	+ ¼
1	TwCRT 5½s '52A	28⅝	28⅝	28⅝	+ ¼
5	Ulen&Co 6s '44	10⅝	10⅝	10⅝	+ ⅝
6	UnEli NJ 4s '49	92	92	92	— ½
1	UnLt&P 6½s '74	36½	36½	36½	— ⅛
11	do 6s '75	36½	36	36	— ½
5	do 5½s '59	55½	55½	55½	+ ½
4	UnL&Ry 5½s '52	35⅛	35	35⅛	+ ⅛
9	do 6s '52 A	62½	61	62	— ⅝
4	UPubSer 6s '42A	3	3	3	— 1
1	U S Rub 6s '33	66⅝	66⅝	66⅝	....
1	do 6½s '33	81½	81½	81½	— 3⅞
1	do 6½s '34	44	44	44	— 4
1	do 6½s '35	32	32	32	— 4
1	do 6½s '36	30	30	30	....
1	do 6½s '37	27⅝	27⅝	27⅝	+ ⅜
4	do 6½s '38	28⅝	28⅝	28⅝	— ¼
1	do 6½s '39	27¼	27¼	27¼	— 1⅛
1	do 6½s '40	27¼	27¼	27¼	— 1⅝
4	UticaG&E 5s '52E	89⅝	89⅝	89⅝	— ½
8	Valvo Oil 7s '37	64	61	64	— 4
3	VaPubSer 6s '46	36	35⅝	35⅝	— ½
5	do 5½s '46 A	56	56	56	....
1	do 5s '50 B	53	53	53	— 2
5	WNewsDel 6s '44	18½	17⅝	18	— ½
8	West Pa 5s 2030	45	45	45	+ ½
7	WPaPow 4s '61 H	84½	84	84	— ½
6	WTexUt 5s '57 A	36⅝	35⅝	36⅝	+ ⅝
4	WUnGE5½s '55A	75⅝	75⅝	75⅝	+ ⅝
1	WisP&L 5s '58 F	71	71	71	+ 1
3	YadkRivP 5s '41	81	81	81	— 1
2	York Rys 5s '37	75	75	75	— ½

FOREIGN.

No. thous.		High.	Low.	Close.	Net chge.
2	BadenCMun7s '51	26½	26	26½	— ½
3	BAiresPr 7s '52	24⅝	24½	24½	— ½
8	CenBkGer 6s '52A	31⅝	31	31	....
18	do 6s '51 B	37⅝	35⅞	36	— 2
5	ChileMBk 6s '31	10½	10½	10½	+ ½
19	ComPrBk 5½s '37	36⅝	35⅞	36⅝	— ¼
6	CubTel 7½s '41A	65	63	65	+ 2
2	DanzPt 6½s '52	25½	25½	25½	+ 1½
1	ErME6½s'53Aww	44½	44½	44½	— ½
4	EurEl 6½s '65xw	39	39	39	— ½
42	EurMtg 7s '67 C	32	31⅝	31⅝	....
20	FinlRMBk 6s '61	34⅞	32⅝	34⅞	+ ⅝
14	GerCMun 7s '47	24⅝	23⅝	23½	— 2⅛
6	do 6s '47	24	22⅝	22⅝	— 1⅜
17	Gesfuer 6s '53xw	36½	34	36½	— ½
3	Hamb El 7s '35	46½	46½	46½	— ¾
11	do 5½s '38	36⅝	35	35	+ ⅝
31	ItSupP6s '63A xw	27	24½	27	+ 2½
1	LimaPeru6½s '58	4½	4½	4½	— 1⅛
7	Medel Col 7s '51	11⅝	11	11	— ⅝
2	Melb El 7½s '46	81	81	81	....
1	Mend Pr 7½s '51	22¼	22¼	22¼	— ¾
2	NippElP 6½s '53	31½	31½	31½	+ ½
5	Prussia El 6s '54	24⅝	24⅝	24⅝	— 2⅛
1	Rio de Jan6½s '59	3¼	3¼	3¼	— ¼
2	Ruhr G 6½s '53A	25⅝	25⅝	25⅝	— 1⅝
5	Russian 6½s '19	⅝	⅝	⅝	....
5	Russ 5½s '21	⅝	⅝	⅝	....
95	SaxPWks 5s '32	40¼	38½	40	— 1½
1	Stinnes 7s '36 xw	25½	25½	25½	....
8	do 7s '46 xw	25½	24⅝	24⅝	— ¼
9	Terni El 6½s '53	43⅝	42⅝	43⅝	— ⅜
19	UnElSer 7s '56xw	47	44½	47	+ 2
11	Un Ind 6½s '41	31⅝	31⅛	31⅛	— ¼
19	do 6s '45	32½	31½	32½	+ 1

*Ex dividend. †First sale since ex dividend date or dates.

RAW SILK.

NEW YORK, June 29.—(AP)—SILK—Raw—Futures closed steady; sales, 990 bales. July, $1.12@1.14; September, $1.18; December, $1.18. Open market quotations [60 day basis], Shanghai steam extra B, $1.40; Canton double extra A, 14@16s, $1.20; Japanese crack, double extra, $1.30.

INSULL UTILITY TRUST ASSETS ORDERED SOLD

Court Closes Story of Fight for Empire.

[Continued from page 23, column 6.]

the assets of the company could be held together until a recovery in market values developed. It means that hope for the security holders has been all but erased, if indeed it had not disappeared several months ago. The common stock of the company still is nominally quoted at 25 cents a share. Oddly enough, the company's debentures, of which there are $55,000,000 par value outstanding, have been quoted at approximately the same price as the common shares. The debentures have claims on the assets prior to the preferred or the common stock.

Best Assets Previously Pledged.

The hopelessness of the situation as far as the security holders are concerned rests in the fact that practically all the valuable assets of the company were posted as collateral with various creditors prior to the naming of the receivers. That any of these assets will be recovered is extremely doubtful. A legal dispute over the right of the banks to take possession of part of the assets is now pending.

Those assets at one time had a quoted value in excess of $250,000,000. Assets not pledged were those which were not eligible as bank collateral and those assets are what remain.

Some Unpledged Securities.

Among the unpledged assets there remains some 41,000 shares of common stock of Corporation Securities company. The plight of that concern is even less enviable than that of Insull Utility. The directorates of the two companies interlocked and, through minority ownership of the voting stocks of four large underlying companies, they controlled a utility system which stretched from the southwest to New England and over into Canada. Control of the big Chicago utility companies has since passed into the hands of a banking group, while the Middle West Utilities company, the fourth concern, is now in receivership.

Yesterday's court order has little immediate effect on the status of Insull Utility. The fate of the concern has been plain for several months. It changes the purpose of the receivership which up to now has not been clear. It also affects the tax liability of the firm.

In asking the change the receivers pointed out that general business conditions and that of the company itself make it inadvisable to continue operations.

Judge Lindley authorized the receivers of another Insull enterprise, Middle West Utilities, to continue its stock transfer agency and registrar. Previously the receivers had been instructed to discontinue these agencies. Reversal of the order will result in a retention of the company's securities on the Chicago Stock exchange. Under the previous order it would have been necessary to remove the shares from the exchange.

Fill Board Vacancies.

The vacancies on the board of the Central Illinois Public Service, a Middle West unit, were filled at a special meeting of stockholders. The retiring directors are Samuel Insull, Samuel Insull Jr., Martin J. Insull, and Marshall E. Sampsell. To fill their posts stockholders elected Edward N. Hurley, Charles A. McCulloch, J. Paul Clayton, and Ralph B. Stevenson. Mr. Hurley and Mr. McCulloch are receivers for the parent corporation.

Mr. Clayton, who is president of the company, said that the concern is in excellent financial condition. The company, whose operations center in Illinois, recently distributed the regular dividend on the preferred stocks.

GRAINS IN ALL MARKETS

	Open.	High.	Low.	Close June29, 1932.	June28, 1932.	July1, 1931.
July Wheat.						
Chi	.48⅛	.48⅜	.47½	.48	.48⅜	.56
Kas C	.42⅝	.42¼	.41⅝	.42	.42⅝	.47⅝
Mpls	.52⅝	.52⅝	.51⅛	.51⅞	.52⅞	.64½
*Dul	.46⅝	.46⅝	.45⅝	.46⅛	.46⅝	.54½
Wpg	.54	.54⅝	.53½	.53½	.54	.....
Lvpl	.51⅝	.51⅞	.51⅝	.51⅝	.51½	.60
September Wheat.						
Chi	.51	.51¼	.50⅝	.50½	.51¼	.57½
Kas C	.44⅝	.44¼	.43⅝	.43⅞	.44⅝	.50⅛
Mpls	.51½	.51⅝	.50⅝	.50⅝	.51½	.61½
*Dul	.46⅝	.46⅛	.45⅝	.45⅝	.46½	.53⅝
October Wheat.						
Wpg	.56⅛	.57⅛	.56⅛	.56⅛	.56⅝	.....
Lvpl	.53⅛	.53⅝	.53⅛	.53⅛	.53	.63⅞
December Wheat.						
Chi	.54⅛	.54⅛	.53⅛	.53⅝	.54⅝	.62
Kas C	.47⅞	.47⅞	.46⅝	.46⅞	.47⅝	.54¼
Wpg	.58⅛	.58⅛	.57⅝	.57⅝	.58⅛	.....
Lvpl	.55	.55⅛	.54⅞	.54⅞	.54⅝	.66¼
July Corn.						
Chi	.28⅜	.29	.28⅛	.28½	.29	.59¼
Kas C	.28⅛	.28⅜	.28⅛	.28⅜	.28⅞	.53¼
September Corn.						
Chi	.31⅛	.31⅜	.31	.31¼	.31⅝	.56½
Kas C	.30⅝	.30⅝	.30¼	.30½	.30⅞	.52½
December Corn.						
Chi	.32⅛	.32⅝	.31⅞	.32⅛	.32¼	.50⅝
Kas C	.31	.31	.30⅝	.30½	.31	.46¼
July Oats.						
Chi	.19⅝	.19⅝	.19⅛	.19¼	.19⅝	.27¼
Mpls	.18	.18	.17⅛	.17⅛	.18⅛	.25⅝
Wpg	.33⅝	.34	.33⅝	.34	.33⅝	.....
September Oats.						
Chi	.20	.20⅛	.19⅝	.19⅝	.20	.28⅛
Mpls	.18⅛	.18⅛	.17⅝	.18	.18⅝	.25¼
October Oats.						
Wpg	.28⅝	.28⅝	.28⅛	.28⅝	.28⅝	.....
December Oats.						
Chi	.22⅛	.22⅛	.21⅝	.21⅝	.22¼	.31⅝
Wpg	.26⅞	.27⅛	.26⅝	.27	.26⅝	.....
July Rye.						
Chi	.28⅝	.28⅝	.27⅝	.28⅜	.28⅝	.35⅝
Mpls	.28⅜	.28⅝	.28⅛	.28⅛	.28⅞	.34⅜
Dul	.....	.....	.....	.29⅝	.30	.....
Wpg	.33	.33⅛	.32⅝	.32⅝	.33⅝	.....
September Rye.						
Chi	.31⅝	.31⅝	.31⅛	.31¼	.31⅝	.38⅝
Mpls	.29⅝	.30	.29⅝	.29⅝	.30⅛	.37
October Rye.						
Wpg	.34⅝	.35	.34⅛	.34⅝	.35	.....
December Rye.						
Chi	.35	.35⅛	.34⅝	.34⅝	.35⅛	.42⅞
Wpg	.36⅛	.36⅛	.35⅞	.36⅝	.36⅝	.....
July Barley.						
Mpls	.28⅛	.28⅝	.28⅛	.28⅝	.28⅛	.32⅝
Wpg	.38⅛	.38⅝	.37⅝	.37⅝	.38⅝	.....
July Flaxseed.						
Mpls	1.00	1.00	.99⅝	.99⅝	1.00¼	1.54
Dul	1.04⅛	1.04⅛	1.04	1.04⅛	1.04⅛	1.56
Wpg	.68⅝	.69⅞	.68⅝	.69⅝	.70⅝	.....

*Durum. †Exchange, $3.61; Tuesday, $3.61.

HIDE FUTURES

A firm undertone prevailed on the New York Hide exchange with sales of 200,000 lbs. Net gains were 5@15 points. Closing bids: Old contracts—September, 3.80c; December, 4.40c; March, 4.80c. New contracts—September, 3.40c; December, 4.40c; March, 4.85c.

CASH GRAIN NEWS

While reports were received indicating that more export business was being done in wheat than given in seaboard messages, the foreign interest yesterday was said to be relatively light, with sales confined largely to Manitobas and Canadian durums. Little interest was shown in hard winter.

Outside mills were after cash wheat here yesterday, bought 60,000 bu from local handlers. Interest in coarse grains, however, was not large, with sales of 20,000 bu corn and 24,000 bu oats.

No sales of car lots of cash wheat in the sample market were reported here yesterday, and the basis was nominally firm at 1¼@1½c over July for No. 2 red and 1¾@2c over for No. 2 hard.

Cash corn sold readily, with the basis steady to ⅛c higher. No. 2 mixed was 1½c over, No. 2 yellow 1¾@2c over, and No. 2 white 2c over July, while No. 3 yellow brought 1½c over the future.

Offerings of cash oats were fair, but met with a good demand with the basis steady to ⅛c higher. No. 2 white sold at 1@1¼c over and No. 3 white at ¼c under to 1c over the July. Rye was in active demand, with No. 1 sold at 5½c over July while No. 2 was nominally 4¼@5½c over the future.

Official receipts of grain at Chicago Wednesday: Wheat, 10 cars; corn, 49 cars; oats, 38 cars; rye, 1 car; barley, 1 car.

Range of cash grain prices in leading markets follow:

WHEAT.

	Chicago.	Kansas City.	St. Louis.
No. 1 red.	....	42½@44½	48½
No. 2 red.	....	42 @44	48
No. 1 hd.	....	42½@50½	....
No. 2 hd.	....	42 @44	48½
No. 3 hd.	....	41 @49½	....
No. 4 hd.	....	40⅝@50	....
	Chicago.	**Winnipeg.**	**Minneapolis.**
No. 1 nor.	....	53⅝	51⅝@53⅞
No. 2 nor.	....	50⅝	50⅞@52⅞
No. 3 nor.	....	47½	49⅞@51⅞
No. 1 d.n.	....	....	51⅝@65⅞
	Toledo.	**Omaha.**	
No. 2 red.	49 @50	....	
No. 2 hd.	....	41	

CORN.

	Chicago.	Kansas City.	St. Louis.
No. 1 yel.	30½@30⅝	....	....
No. 2 yel.	29⅝@30⅝	32 @33	31¼@31½
No. 3 yel.	30	32½	....
No. 4 yel.	....	....	30½
No. 2 wh.	30½	....	30½
	Milwaukee.	**Omaha.**	**Peoria.**
No. 1 yel.	34¼	....	....
No. 2 yel.	....	....	29½
No. 5 yel.	....	25½	....
No. 6 yel.	....	25	....
	Minneapolis.	**Buffalo.**	**Toledo.**
No. 2 yel.	35½@36½	....	32½@33½
No. 3 yel.	31½@34½	....	....
No. 2 mx.	27½@28½	....	....

OATS.

	Chicago.	Kansas City.	St. Louis.
No. 2 wh.	20¼@21	21 @22	20¼
No. 3 wh.	19¼@20¼	19 @21	....
No. 4 wh.	19¼@19½	....	....
	Milwaukee.	**Omaha.**	**Minneapolis.**
No. 2 wh.	....	....	20 @21½
No. 3 wh.	....	....	19 @20½
No. 4 wh.	....	....	17⅝@19
	Buffalo.	**Toledo.**	**Peoria.**
No. 2 wh.	....	23½@24½	18

RYE, BARLEY, AND FLAX.

	Rye.	Barley.	Flax.
Chicago	34	30 @35	1.03⅝
Mil'kee	....	32 @32½	....
Minn'lis	.30¼@32½	27 @38	99⅝@1.03⅝
Duluth	.30⅝@31⅝	24⅝@36⅝	1.04⅛@05⅛

CLOVER AND TIMOTHY.

	Cash.	October.
Clover— Chicago, per 100 lbs.	9.00@14.00	......
Toledo, per 60 lbs.	9.00	......
Timothy— Chicago, per 100 lbs.	2.50@ 2.75	......

LARD PROFIT TAKING

Lard prices have advanced sharply of late and profit taking has developed liberal proportions which satisfied buyers of futures and despite the advance in hogs to $5.00 top, prices on lard futures declined and closed unchanged to 5c lower.

Bellies were unchanged to 5c lower. A fair amount of new buying developed on the break, but it was not sufficient to sustain the high price level.

Liverpool lard was 1s higher on spot and 6d up on futures. The cash trade was not so good, but probably due to the advance in prices; fresh pork loins, however, were up to 16@16½c for desirable weights, with a good demand and light offerings.

Cash lard was $4.50 for regular and $4.25 for loose and leaf. Short ribs were $5.25 and bellies $5.20. Hog receipts at western markets were larger than a week ago but smaller than last year.

	High.	Low.	Close June 29, 1932.	June 28, 1932.	July 1, 1931.
Clear Bellies.					
July	5.15	5.15	5.15	5.15	8.50
Sept.	....	....	5.30	5.35	8.70
Lard.					
July	4.52	4.47	4.52	4.52	8.12
Sept.	4.57	4.52	4.55	4.57	8.20
Oct.	4.62	4.55	4.55	4.60	8.25
Jan.	4.45	4.37	4.37	4.50	....

BIDS AND OFFERS

Range of prices on bids and offers good all day Thursday follows:

	Bids High.	Bids Low.	Bids Close.	Offers High.	Offers Low.	Offers Close.
WHEAT.						
July	.47¼	.47	.47¼	.48⅝	.48⅜	.48⅝
Sept.	.50	.49⅝	.50	.51⅝	.51⅝	.51⅝
Dec.	.53¼	.52⅝	.53¼	.54⅝	.54¼	.54⅝
CORN.						
July	.28¼	.28⅛	.28¼	.28⅝	.28⅝	.28⅝
Sept.	.30⅞	.30⅝	.30⅞	.31⅝	.31¼	.31¼
Dec.	.31⅝	.31⅝	.31⅝	......	......	......
OATS.						
Sept.	.19⅝	.19⅝	.19⅝	.19⅝	.19⅝	.19⅝
RYE.						
Sept.	......	......	......	.31⅝	.31⅝	.31⅝

GOOD ALL NEXT WEEK.

	Wheat.	Corn.	Oats.	Rye.
Bids				
September	.47¼	.29⅝	.19⅝	.30
December	.50⅝	.30¼	.20⅝	.32⅝
Offers				
September	.55¼	.33¼	.20⅝	.35½
December	.58½	.34¼	.22⅝	.38⅝

BUTTER FUTURES FIRMER

Butter and egg futures showed slight gains on the Chicago mercantile exchange yesterday, although June butter was off ⅛c to a new low. Closing prices of other butter deliveries were ⅛@⅛c higher. October eggs gained ⅛c. June butter struck 15⅝c as the delivery closed out for the year. Statistical reports brought in better buying of July and November, the shortage in the four markets gaining 400,000 lbs. While the daily egg futures showed a decrease of nearly 2,000 cases in the shortage, buying gained somewhat at the close, carrying Octobers back to 16c. Sales: Butter, 41 cars; eggs, 17 cars. Deliveries: Butter, 4 cars. Prices follow:

BUTTER.

Stor. stands—	Open.	High.	Low.	Close.	Prev. close.
November	17¼	17½	17¼	17½	17¼
Fresh stands—					
June	15⅝	15⅝	15⅝	15⅝	16
July	15⅝	15⅝	15⅝	15⅝	15⅝

EGGS.

Refg. stands—	Open.	High.	Low.	Close.	Prev. close.
October	15⅝	16	15⅝	16	15⅝

PACIFIC GAS AND ELECTRIC CO.

DIVIDEND NOTICE

Common Stock Dividend No. 66

A regular quarterly cash dividend for the three months' period ending June 30, 1932, equal to 2% of its par value (being at the rate of 8% per annum), will be paid upon the Common Capital Stock of this Company by check on July 15, 1932, to shareholders of record at the close of business on June 30, 1932. The Transfer Books will not be closed.

D. H. FOOTE, *Secretary-Treasurer.*

San Francisco, California.

PUBLIC SERVICE SUBSIDIARY CORPORATION

INTEREST

The semi-annual interest, due July 1, 1932, on Public Service Subsidiary Corporation 5½% Gold Debentures, Series A, is payable on that date at the office of Halsey, Stuart & Company, Inc., in Chicago, Illinois, or in the Borough of Manhattan, New York City, New York.

GEORGE R. JONES, Treasurer.

OPEN GRAIN TRADES

Open interest in grain futures on the Chicago Board of Trade follows, last three ciphers omitted:

	July.	Sept.	Dec.	Total.
WHEAT.				
Tuesday	22,941	58,393	25,087	106,421
Monday	25,552	58,116	23,959	107,627
Week ago	32,764	54,986	20,765	108,515
CORN.				
Tuesday	9,590	13,706	5,235	28,531
Monday	10,240	13,482	5,109	28,831
Week ago	11,840	13,198	4,694	29,732
OATS.				
Tuesday	3,473	4,163	1,914	9,550
Monday	3,690	4,086	1,873	9,649
Week ago	4,295	3,975	1,519	9,789
RYE.				
Tuesday	2,914	3,204	1,197	7,315
Monday	3,208	3,066	999	7,273
Week ago	3,556	2,867	969	7,392

Old and new style July and September wheat contracts combined.

Grain futures purchases on the Chicago Board of Trade follow, last three ciphers omitted:

	Tuesday.	Wk. ago.	Last yr.
Wheat	20,976	15,232	32,434
Corn	4,002	1,348	15,735
Oats	999	526	3,549
Rye	1,171	536	1,812
Total	27,148	17,642	53,530

SUGAR.

NEW YORK, June 29.—(AP)—Raw sugar was unchanged today at 2.85c for spots. No sales were reported, but it was believed sugars were available at this price. There was no interest from local refiners above 2.80c. Futures showed further early declines but met new outside buying and rallied later. The market closed 1 to 3 points net lower. The list at one time was 5 to 7 points off under liquidation and selling by commission houses, influenced by reports which confirmed yesterday's rumors that the plan to segregate 800,000 tons of Cuban sugar from this year's United States allotment had been abandoned. Sales, 27,250 tons. Prices follow:

	Open.	High.	Low.	Close.	Prev. close.
Sept.	.84	.85	.81	.84	.86
Dec.	.91	.91	.81	.90	.93
Jan.	.90	.92	.88	.91	.94
March	.93	.95	.91	.95	.98
May	.97	1.01	.96	1.00	1.01

Refined was unchanged at 3.95c for fine granulated. New business was light and supplied through second hands at prices about 10 points below the list of refiners.

COFFEE.

NEW YORK, June 29.—(AP)—Coffee was lower today as a result of foreign selling promoted by the lower cost and freight market. No. 7 contracts opened 4 lower and closed 5 to 11 lower. Sales, 8,000 bags. Santos opened 10 lower and closed 7 to 11 lower. Sales, 4,000 bags. Closing quotations: Santos: July, 9.34c; September, 9.07c; December, 8.85c; March, 8.74c; May, 8.71c. No. 7 prices follow:

	Open.	High.	Low.	Close.	Prev. close.
July	6.20	6.20	6.20	6.15	6.24
Dec.	6.13	6.13	6.12	6.12	6.17
March	6.13	6.13	6.12	6.12	6.19
May	6.17	6.17	6.12	6.12	6.19

Spot coffee dull and easier, Rio 7s, 7⅝@7¾c; Santos 4s, 9⅝@10⅛c. Cost and freight offers included Santos bourbon 3s and 5s at 10.00@10.10c.

GASOLINE AND OILS.

GASOLINE—Including tax: Red Crown, service station, 17.1c; Stanolind, blue, 13.6c; ethyl, 20.1c. CARBON — Perfection, 10c. FUEL OIL—Stanolex, 100 gals or more, 6c; less than 100 gals, 8c. LINSEED—Raw, 54c; boiled, 57c. TURPENTINE—52c. DENATURED ALCOHOL—46c. DIESEL ENGINE FUEL OIL—Bunkered at Indiana Harbor ship canal, 3⅛c per gal. WHITE LEAD—100 lbs, $12.00.

OIL CITY, Pa., June 29.—(AP)—Credit balance, $1.97; runs, 32,097; average runs, 28,747. Shipments, 94,232; average shipments, 55,439 brls.

METALS.

NEW YORK, June 29.—(AP)—STEEL—Prices unchanged. COPPER — Quiet; electrolytic spot and future, 5⅝c. TIN—Firm; spot and nearby, $19.62; future, $19.75. IRON—Quiet, unchanged. LEAD—Quiet; spot New York, 3.00c; East St. Louis, 2.90c. ZINC—Barely steady; East St. Louis spot and future, 2.70c. Antimony, 5.00c; quick silver, $57.00@60.00.

LONDON, June 29.—(AP)—COPPER—Standard spot, £26 7s 6d; future, £26 2s 6d. Electrolytic, spot, £30 10s; future, £31 10s. TIN—Spot, £115 10s; future, £117. LEAD—Spot, £9 7s 6d; future, £9 10s. ZINC—Spot, £11 5s; future, £11 10s.

RUBBER.

NEW YORK, June 29.—(AP)—RUBBER—Futures closed steady. July, 2.59c; September, 2.67c; December, 2.84c; March, 3.00c. Smoked ribbed spot closed 2.60c.

WORLD'S GRAIN MARKET NEWS

An absence of general trend to the grain markets, particularly wheat, was generally commented on by traders in explaining the narrowness of the markets and their failure to follow the rules.

Crop news from the American northwest was more mixed and that from abroad rather more bullish. Absence of large and concentrated buying on the part of commission houses, with liquidation and changing of contracts from July to more deferred months, occupied most of the attention of the traders. Until the July liquidation is over price movements are not expected to be wide.

Trading in grain and provisions for the next two days is expected to be largely devoted to evening up for the Fourth of July holiday. The markets will be closed Saturday.

A Chicago Board of Trade membership sold at $3,800 net to the buyer, an advance of $100 over the previous sale.

SOUTHWEST WHEAT HARVEST ADVANCED

Harvesting of winter wheat is well advanced over the greater part of the winter wheat producing states, says the government weekly weather-crop report. Cutting is well advanced in the western part of the Ohio valley, northward to north central Illinois, with threshing begun in the more southern sections.

In the eastern part of the area the condition is poor to fair, with most of the crop ripe, but poorly filled. Harvesting is nearly completed in Missouri and cutting is about to begin in Iowa. In Kansas over three-fourths of the crop has been cut in the southern central and southeast areas, with the harvest well advanced in the northeast. Some delay by rain occurred in the latter part of the week in Oklahoma, but cutting is practically completed in Texas, excepting the Panhandle, and threshing is progressing.

Weather was decidely favorable for corn, with growth good to excellent and general over the principal producing states. There are rains in the Ohio valley and mid-Atlantic states which are decidedly beneficial. There is sufficient soil moisture for present needs.

PRIMARY GRAIN MOVEMENT

	Wheat.	Corn.	Oats.
RECEIPTS.			
Wednesday	511,000	185,000	135,000
Last week	510,000	195,000	136,000
Last year	2,418,000	1,245,000	125,000
1930	1,049,000	561,000	139,000
SHIPMENTS.			
Wednesday	392,000	122,000	65,000
Last week	745,000	204,000	161,000
Last year	2,046,000	325,000	148,000
1930	1,030,000	585,000	305,000

Crane Co. to Get $73,608 as Refund on Federal Tax

The internal revenue bureau announced yesterday at Washington, D. C., that the Crane company had been allowed its claim of a $167,676 overassessment on its income tax for 1918. The company will receive a cash refund of $73,608. The remainder will be applied on a counter claim which the government has against the company on another year's tax.

BRIDE IS BUYER OF RESIDENCE IN RIVER FOREST

Chicago and Thatcher Avenue Corner.

Mrs. Helen Mills O'Brien, bride of Matin O'Brien, yesterday purchased the eight room residence at the northeast corner of Chicago and Thatcher avenues, in River Forest, from Frederick C. Brightly Sr. The revenue stamps indicate a price of $31,500, subject to an incumbrance of $15,000. The site is 299x98½.

MRS. MARTIN O'BRIEN. [Du Bois Photo.]

The residence was erected at a cost of $65,000, it was stated, and is built with solid brick walls and slate roof. It has a three car garage. Mrs. R. C. Leland of the River Forest office of the Cusack Realty company, negotiated the transaction. Mrs. O'Brien is a daughter of Herbert S. Mills, president of the Mills Novelty company. She formerly lived in one of Oak Park's most famous residences, the former home of Farson the banker, purchased some years ago by Mr. Mills.

Plan Food Mart.

The store at 1113-17 Wilson avenue, just west of the "L" station, is to be completely remodeled and on Aug. 15 will be opened as the Bagdad Food mart. The entire front will be rebuilt and the interior decorated in black and yellow. Colorful awnings will be over every booth. A cooling system will be installed. About 7,000 square feet will be given over to selling. It will be operated by the Bagdad Food Mart, Inc., composed of men of merchandising experience in the food products, it is stated.

Documents filed at the recorder's office now reveal that the W. F. Hall Printing company paid $595,000 for the eight story building at the northeast corner of Superior and Kingsbury streets, 230x130, reported in this column on June 21 as purchased from the First Union Trust and Savings bank as trustee. A purchase money mortgage for $395,000, at 5½ per cent, maturing Nov. 27, 1941, was given by the buyer.

Uncle Sam Renews Lease.

The United States of America has renewed the lease on the property occupied by the Grand Crossing postal station from April 1, 1932, to Dec. 31, 1933, the county records disclosed yesterday. The rental will be $9,000 per annum, with an option to extend the term until Dec. 31, 1934.

MELODIES IN CROSSWORDS

$2,500 IN CASH PRIZES FOR BEST ANSWERS!

The name of a Melody is in each Crossword. Solve the Crossword and name the Melody.

(This puzzle is one of a series. For rules and full particulars see previous issues of the Daily Tribune.)

No. 40—Chicago Tribune's "Melodies in Crosswords"

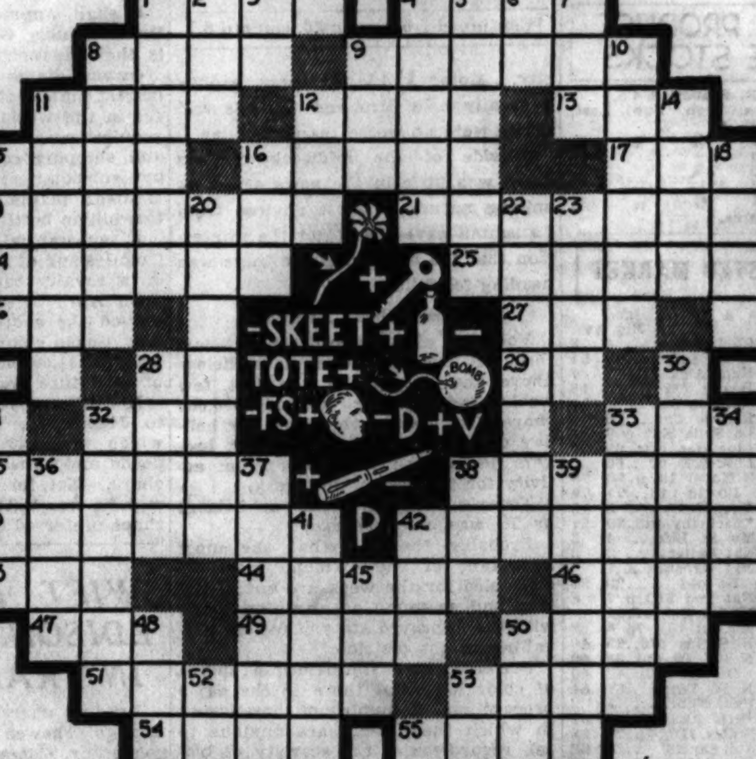

The name of the Melody in this puzzle is: ______________________
(Write Name of Melody Here)

Horizontal

1. Plot of ground
4. Wool-combing instrument
8. Kind of cheese
9. Preened
11. Cut short
12. Close
13. Beak of a bird
15. Sullen
16. Male voice
17. Small bed
19. Arbitrator
21. Equip
24. Brawl
25. Positive terminals of an electrical source
26. Mountains (abbr.)
27. Adjective suffix
28. A continent (abbr.)
29. Personal pronoun
32. Joke (slang)
33. Exist
35. Tribe of Indians
38. Paradise (3rd word in Melody Title)
40. Narcotic liquid
42. Delude
43. Sun
44. Fluid rock (pl.)
46. Emmets
47. Dull
49. Precious stone
50. Drunken revelry
51. Consign
53. Color (2nd word in Melody Title)
54. Affirmative votes
55. Ray

Vertical

1. Elementary book
2. Part of the mouth
3. Of age (Lat. abbr.)
4. Embrace
5. Goddess of dawn
6. Ream (abbr.)
7. Lair
8. Cliff (pl.)
9. Footlike part
10. Group of ten
11. Crevices
12. Negative (Scot.)
14. Pierce by drilling
15. Small weight
16. Turkish title
18. Trial
20. Destroyer
22. Foes
23. Johnny-cake (southern U. S.)
28. Kind of starch
30. Agreement
31. Fabulous bird (pl.)
32. Containing gallium
33. Retaliate
34. Terminates
36. Furnished with shoes
37. Daughter of Herodias (Bib.)
38. Possessive pronoun
39. Alarm signal
41. Precious stone
42. Fr. prefix meaning "evil"
45. Wooden tub
48. Extinct flightless bird
50. Palm leaf (var.)
52. Personal pronoun (1st word in Melody Title)
53. Exist

Tune in W-G-N tonight at 9:45 (Chicago Daylight Saving Time) and hear the dramatization of tomorrow's Crossword Puzzle.

THE NEXT CROSSWORD PUZZLE WILL APPEAR IN TOMORROW'S TRIBUNE

© 1932, Chicago Tribune

PRICES OF HOGS GAIN DESPITE SLOWER TRADING

New High for Season Set in Cattle Market.

CHICAGO LIVE STOCK

HOGS.

Receipts, 16,000; shipments, 3,500.

Bulk of sales	$4.10@4.85
Light, good to choice, 140@160	4.70@4.90
Light, good to choice, 170@180	4.83@4.95
Good to choice, 190@210	4.85@4.95
Good to choice, 220@250	4.80@4.95
Good to choice, 260@350	4.40@4.85
Light packing sows, 270@350	3.95@4.25
Heavy packing sows, 350@550	3.40@3.95
Stags, subject to dockage	2.50@3.25
Pigs, good to choice, 100@135	4.25@4.60
Pigs, fair to good, 100@125	3.75@4.25
Pigs, inferior to fair, 60@135	3.00@3.75
Boars	1.00@2.00

CATTLE.

Receipts, 7,000; shipments, 1,500.

Prime steers, 1,000@1,500	$8.00@8.50
Good to choice, 700@1,300	7.50@8.25
Bulk of steers	6.50@8.25
Poor to choice, 700@1,000	5.75@8.25
Low grade killing steers	4.75@5.50
Cows, choice to prime	4.75@5.25
Cows, good to choice	3.75@4.75
Cows, common to fair	2.50@3.25
Canners and cutters	1.25@2.50
Heifers, yearlings, good to choice	6.00@7.50
Heifers, fair to good	4.50@5.75
Bulls, bologna, common to good	2.50@3.35
Calves, poor to choice	3.00@6.50
Stockers and feeders	3.50@5.75

SHEEP AND LAMBS.

Receipts, 7,000; shipments, 500.

Native lambs, good to choice	$5.75@6.50
Native lambs, medium to choice	5.50@6.00
Native lambs, common to fair	5.00@5.50
Native lambs, culls	4.00@4.75
West range lambs, good to choice	5.75@6.10
Wethers, aged, fair to best	2.50@3.00
Feeding lambs, fair to good	3.00@3.75
Ewes, light, good to choice	1.50@2.50
Wethers, aged, fair to best	2.50@3.00
Ewes, heavy, good to choice	1.00@1.25
Ewes, inferior to fair	.50@1.00
Yearlings, all grades	2.75@4.75
Bucks	1.00@1.25

COMPARATIVE PRICES.

HOGS—Bulk of sales yesterday	$4.10@4.85
One month ago	3.05@3.50
One year ago	5.10@7.05
Top yesterday, $4.95; average, $4.50.	
CATTLE—Bulk of sales	$6.50@8.25
One month ago	5.50@7.00
On year ago	7.00@7.75
Top yesterday, $8.50; average, $7.35.	
SHEEP—Fed western lambs	$5.00@6.00
One month ago	5.00@6.00
One year ago	6.00@7.25
Top yesterday, $6.50; average, $5.40.	

Estimated receipts at Chicago today: Cattle, 5,000; hogs, 16,000; sheep, 8,000.

Trading in hogs slowed down some yesterday, but prices pushed ahead 5@10c further, and a scattering of small lots of selected light weights made the $5.00 line before the session ended. The top for full carloads stopped at $4.95, showing a 10c gain for the day, while the general average moved up 5c to $4.50. The market lacked the pep that has characterized trading the last three weeks, yet at the low time a month ago yesterday's action would have been considered good.

Only a short holdover remained at the finish and these were being held off the market in anticipation of better eastern demand later in the week. A sharp rise at other points and the appearance of $5.60 hogs at eastern markets strengthened the selling side late. Outsiders during the first three days of this week bought 24 per cent of Chicago receipts against only 12 per cent three weeks ago. A year ago this week 19 per cent sold to shippers.

New High in Cattle.

A new high top for the season was established in the cattle market yesterday when 61 prime 1,260 lb Nebraska beeves sold to Swift for eastern trade at $8.50, the highest price since March 22. A large share of the supply of well finished cattle sold at $8.00 and above, with numerous loads of 1,000@1,500 lb averages at $8.25. Prime 1,370 lb Iowa cattle that had cost $6.00 as feeders 110 days ago reached $8.25 on the bulge. Prices in all classes of good grades were fully 10@15c higher. The response to light supplies was better than on recent sessions.

All interests were in the trade for larger numbers. The bulk of all beef steers sold at $6.50@8.25, only thin grassy kinds going below $6.00. A few of the poorest ranged down to $4.00 and slightly below. The range of cattle prices shows a tendency to widen out still further. For the first time in 1932 cattle prices are in line with a year ago.

Yesterday's top of $8.50 was exactly the same as a year ago, but a smaller share sold above the $8.00 line on the corresponding day in 1931. Advances of 15@25c in yearling heifers featured the butcher stock market yesterday. The best in load lots averaged 802 lbs at $7.40, with five head making $7.50. These are the highest heifer prices since January.

Action Is Better.

Action was better in the lamb market yesterday and prices held firm. More lambs sold at $6.00 than at any other price, packers buying the bulk of their good natives and westerns at that figure. Six carloads of Idaho range lambs sold straight at $6.00. Two carloads of shippers reached $6.10, while medium grades from Washington, the first of the season from that state, sold at $5.25. A scattering of natives hand picked by city butchers topped the whole list at $6.50. Aged sheep and yearlings were scarce and unchanged.

Receipts at Chicago for today are estimated at 5,000 cattle, 16,000 hogs and 8,000 sheep, against 5,232 cattle, 17,014 hogs and 13,521 sheep the previous Thursday, and 4,296 cattle, 13,116 hogs and 9,715 sheep a year ago.

LIVERPOOL COTTON.

LIVERPOOL, June 29.—(AP)—COTTON—14,000 bales, including 2,100 American. Spot in better demand, improved business; prices unchanged. American strict good middling, 4.93d; good middling, 4.53d; strict middling, 4.48d; middling, 4.43d; strict low middling, 4.33d; low middling, 4.23d; strict good ordinary, 4.03d; good ordinary, 3.73d. Futures closed quiet and steady. July, 4.11d; October, 4.11d; December, 4.14d; January, 4.16d; March, 4.22d; May, 4.27d.

FOREIGN MONEY MARKETS.

LONDON, June 29.—(AP)—Money, ⅝ per cent. Discount rates, short and three month bills, 1@1⅛ per cent. Bar silver firm and ⅛ higher at 16⅞d.

PARIS, June 29.—(AP)—Three per cent rentes, 73 francs 40 centimes. Five per cent loan, 98 francs 30 centimes. Exchange on London, 91 francs 77 centimes. The dollar was quoted at 25 francs 44¼ centimes.

DRY GOODS.

NEW YORK, June 29.—(AP)—Moderately increased small demands were reported today for a few lines of finished cottons. Gray goods are slightly easier on small sales. The fabric finishers will close a full week beginning July 4. Silk sales continued light. Rayon sales are small and prices irregular. Small orders were placed on men's and women's wear worsteds. Burlaps were quiet.

BUNKER HILL.

Bunker Hill & Sullivan Mining and Concentrating company reported for the first five months of 1932 profit of $107,070 before depreciation and depletion, compared with $475,469 in the like 1931 period.

COTTON HIGHER

A stronger tone developed in the cotton market, closing prices around the best of the day, net gains being 8 to 12 points in Chicago and 9 to 12 points in other markets, considering the active deliveries. Trading was not heavy and there was more disposition on the part of shorts to cover, with offerings comparatively light at times. Notices on July contracts were out in New York and indicated about 20,000 bales delivered. Foreigners, particularly Germany, were said to be on the buying side, which had a strengthening influence on the market generally. Weevil news suggested greater infestation and created uneasiness among the shorts, who were the principal buyers.

The weekly government weather report said conditions were generally favorable for cotton except for cloudy damp weather. Exports for the season to date are 8,347,000 bales, against 6,608,000 bales for the same time last year. Prices follow:

CHICAGO MARKET.

	High.	Low.	Close.	Prev. close.	Last year.
July	5.42	5.32	5.42	5.28	.....
October	5.66	5.54	5.66	5.53	10.42
December	5.79	5.69	5.79	5.66	10.68
January	5.88	5.78	5.88	5.75	10.78
March	5.98	5.90	5.98	5.80	11.00

NEW YORK MARKET.

	High.	Low.	Close.	Prev. close.	Last year
July	5.41	5.26	5.39	5.22	10.00
October	5.58	5.48	5.56	5.45	10.36
December	5.71	5.64	5.70	5.60	10.61
January	5.79	5.72	5.78	5.68	10.71
March	5.95	5.88	5.94	5.84	10.90
May	6.09	6.01	6.07	5.97	11.11

NEW ORLEANS MARKET.

	High.	Low.	Close.	Prev. close.	Last year.
July	5.37	5.30	5.38	5.28	9.95
October	5.55	5.43	5.53	5.43	10.35
December	5.69	5.57	5.68	5.58	10.58
January	5.75	5.68	5.75	5.65	10.69
March	5.90	5.81	5.90	5.79	10.91
May	6.05	5.97	6.04	5.95	11.07

COTTONSEED OIL.

NEW YORK, June 29.—(AP)—Cottonseed oil closed 5 to 6 points higher on covering and local buying of January, promoted by the firmness of cotton and tallow and unfavorable cotton crop advices. Sales were 12 contracts of 1,800 barrels. Crude oil was nominal in Texas, with 3c bid in the southeast and 3c to 3⅛c in the valley. Bleachable spot closed 3.50c, July 3.75c, September 3.91c, December, 3.95c, January, 4.05c.

OFFICIAL WEATHER FORECAST.

The official forecast for today and tomorrow and yesterday's table of records follow:

Indiana—Fair and rather warm Thursday; Friday probably showers, with cooler in north and central portions.

Lower Michigan—Fair Thursday; Friday showers, with cooler in west and south portions.

Upper Michigan—Generally fair Thursday, followed by showers at night or on Friday; cooler Friday.

Wisconsin—Increasing cloudiness and somewhat warmer, followed by showers in northwest portion Thursday and at night or on Friday in east and south portions; cooler Friday.

Place of observation. State of weather. June 29, 1932, 8 p. m. Central time	Direction of wind	Temp. 7 p. m.	Highest today	Lowest last night	Precipitation 24 hours
East central states—					
Alpena, cloudy	S.	62	70	60	.14
Cairo, clear	S.	84	90	70	...
Chicago, cloudy	N.W.	82	83	66	...
Cincinnati, clear	S.W.	78	84	60	...
Cleveland, cloudy	S.W.	78	80	62	...
Detroit, cloudy	W.	76	80	62	...
Escanaba, clear	S.E.	72	78	58	.28
Evansville, clear	S.W.	86	90	68	...
Fort Wayne, cloudy	S.W.	78	82	58	...
Grand Haven, clear	W.	72	72	64	.02
Grand Rapids, clear	W.	78	80	62	.02
Green Bay, clear	W.	78	80	60	.90
Indianapolis, clear	W.	84	84	64	...
Madison, clear	N.W.	78	80	66	.01
Marquette, clear	N.W.	70	74	60	...
Memphis, cloudy	N.W.	78	86	74	.08
Milwaukee, clear	E.	72	80	68	.06
Nashville, cloudy	S.W.	84	90	70	...
Peoria, clear	N.W.	86	90	64	...
S. Ste. Marie, clear	N.W.	60	68	50	.58
Springfield, Ill., clear	S.W.	86	90	66	...
La Crosse, clear	N.W.	78	84	66	.16
West-central states—					
Bismarck, cloudy	S.E.	82	86	56	...
Charles City, clear	N.	80	84	66	.06
Concordia, clear	S.	90	96	68	...
Davenport, clear	N.W.	86	88	68	...
Des Moines, clear	N.W.	88	90	68	...
Devils Lake, cloudy	S.E.	76	80	52	...
Dodge City, clear	S.E.	76	94	70	...
Dubuque, clear	N.W.	84	84	68	.04
Duluth, clear	W.	72	76	56	.16
Huron, clear	S.E.	88	90	64	...
Kansas City, cloudy	W.	82	94	72	...
Keokuk, clear	N.	88	92	66	...
Little Rock, cloudy	S.W.	82	84	72	...
Moorhead, clear	Calm	82	84	56	...
North Platte, cloudy	S.	90	94	62	...
Oklahoma City, cloudy	S.E.	88	92	70	...
Omaha, clear	E.	90	92	70	...
Rapid City, cloudy	S.	88	92	64	...
Sioux City, clear	S.	88	96	68	.10
St. Louis, clear	W.	90	92	70	...
Minneapolis, cloudy	S.W.	82	84	66	...
Springfield, Mo., clear	W.	84	86	70	...
Wichita, cloudy	S.	78	90	72	...
Williston, cloudy	E.	80	90	56	...
Eastern states—					
Albany, cloudy	E.	76	82	64	...
Atlanta, cloudy	N.W.	82	84	72	...
Boston, clear	S.	74	80	66	...
Buffalo, rain	S.W.	66	68	62	...
Charleston, rain	S.W.	76	92	76	.14
New York, clear	S.W.	80	84	70	...
Oswego, cloudy	N.W.	64	76	56	...
Parkersburg, clear	S.W.	80	84	64	...
Philadelphia, cloudy	S.W.	82	86	74	...
Pittsburgh, clear	W.	78	80	58	...
Raleigh, cloudy	W.	82	88	72	.66
Washington, clear	N.W.	82	86	68	.14
Gulf states—					
Abilene, clear	S.	90	92	74	...
Amarillo, clear	S.	90	92	68	...
Brownsville, cloudy	S.E.	78	82	74	.13
El Paso, clear	S.E.	96	98	76	...
Fort Worth, clear	S.	92	94	76	...
Galveston, cloudy	S.	84	88	80	...
Jacksonville, cloudy	S.	76	88	76	.52
Miami, cloudy	N.W.	82	88	80	...
Mobile, cloudy	S.W.	86	94	78	...
New Orleans, cloudy	S.W.	82	90	78	.30
San Antonio, cloudy	S.E.	86	94	74	...
Shreveport, clear	S.W.	86	94	76	...
Tampa, rain	W.	82	86	74	.01
Birmingham, cloudy	W.	82	92	72	...
Vicksburg, cloudy	S.W.	84	92	74	.22
Mountain states—					
Boise, cloudy	N.W.	92	94	68	...
Cheyenne, cloudy	N.W.	68	82	56	.27
Denver, cloudy	N.	84	90	64	...
Havre, clear	W.	90	92	60	...
Helena, cloudy	W.	86	90	58	...
Lander, cloudy	N.W.	84	92	62	...
Miles City, cloudy	W.	96	98	64	...
Phoenix, cloudy	W.	106	108	84	...
Pueblo, cloudy	S.E.	90	92	60	...
Salt Lake City, cloudy	S.E.	88	92	70	...
Santa Fe, cloudy	N.W.	80	86	58	...
Yellowst'e Pk., cloudy	S.W.	76	82	54	.01
Pacific states—					
Fresno, clear	N.	106	106	70	...
Los Angeles, clear	W.	72	74	58	...
Portland, Ore., clear	N.W.	78	78	56	...
San Diego, clear	W.	66	70	62	...
San Francisco, clear	S.W.	62	64	52	...
Seattle, Wash., clear	N.W.	68	68	54	...
Spokane, cloudy	W.	86	86	64	...
Walla Walla, clear	S.W.	92	92	72	...
Canadian—					
Battleford, cloudy	Calm	62	76	54	.18
Calgary, cloudy	N.	66	78	50	...
Edmonton, clear	N.W.	64	68	56	.38
Medicine Hat, cloudy	N.W.	70	92	60	...
Minnedosa, cloudy	E.	68	74	46	...
Montreal, cloudy	S.W.	66	80	60	...
Quebec, cloudy	W.	68	76	56	.01
Qu' Appelle, cloudy	S.E.	66	76	46	.24
The Pas, cloudy	S.E.	60	68	54	...
Toronto, cloudy	Calm	62	72	54	...
White River, cloudy	N.W.	58	72	50	.08
Winnipeg, cloudy	N.E.	70	72	46	...

TERMS OF SUBSCRIPTION OF THE TRIBUNE.

Orders for mail subscriptions must be accompanied by remittance to cover.

Rates for Illinois [outside Chicago], Indiana, Iowa, Michigan, and Wisconsin:

Daily, without Sunday, one year, $5.00; six months, $2.50; three months, $1.25; two months, $1.00; one month, 50c.

Daily, with Sunday, one year, $12.50; six months, $6.25; three months, $3.15.

Sunday only, one year, $7.50; one month, $1.00.

Rates for subscription in postal zones 3 and 4 [measured from Chicago], outside of Illinois, Indiana, Iowa, Michigan, and Wisconsin:

Daily, without Sunday, one year, $7.50; one month, $1.00.

Sunday only, one year, $7.50; one month, $1.00.

Daily and Sunday, one year, $15.00; one month, $2.00.

Rates for subscription in zones 5, 6, 7, and 8 [measured from Chicago], Canada, Mexico, and foreign:

Daily, without Sunday, one year, $12.00; one month, $1.50.

Sunday only, one year, $7.50; one month, $1.00.

Daily and Sunday, one year, $19.50; one month, $2.50.

Give postoffice address in full, including county and state. Remit by express money order, drafts, or in registered letter at our risk to The Tribune Company, publishers, Tribune Square, Chicago.

MEMBER OF THE ASSOCIATED PRESS.

The Associated Press is exclusively entitled to the use for republication of all news dispatches credited to it or not otherwise credited to this paper, and also to the local news published herein.

All rights of republication of special dispatches herein also are reserved.

ROSIN AND TURPENTINE.

SAVANNAH, Ga., June 29.—(AP)—TURPENTINE—Firm, 36½c. Sales, 170; receipts, 531; shipments, 103; stock, 9,158 casks. ROSIN—Firm. Sales, 1,780; receipts, 1,877; shipments, 302; stock, 173,239 brls. Quote B, $1.85; D, $1.95@2.00; E, $2.00@2.05; F, $2.10; G, $2.12½; H, $2.17½@2.20; I, $2.30; K, $2.45@2.50; M, $3.05@3.07½; No. 3, $3.55@3.57½; WG, $4.05@4.07½; WW and X, $4.65.

Want Ad INDEX

Want Ad Offices

1 South Dearborn St. . Tribune Square
1101 East 63rd St.

ADTAKER—SUPERIOR 0100

The more you tell, the quicker you sell

Page
Auction Sales 29
Automobiles—
Passenger Cars 29
Trucks 29
Wanted 29
Accessories and Repairing 29
Loans 29
Tires 29
Credits 29
Motor Trucks to Rent and Wanted 29
Barter and Exchange 29
Board and Lodging 28
Boats, Yachts, etc. 29
Building Material 28
Business Opportunities—
Businesses for Sale 29
Partnerships and Investments 29
Distributors 29
Concessions and Locations 29
Business Equipment 29
Business Service 29
Business Personals 29
Business Directory 27
Bus Transportation 27
Cemeteries 22
Clothing, Furs, etc. 28
Death Notices 22
Dogs, Cats, Birds, Poultry, etc. 29
Financial 28
Florists 22
Help Wanted—Male 27
Help Wanted—Female 27
Horses, Harness, and Wagons 27
Hotels and Apartment Hotels 28
Home Furnishings 29
Home Furnishings Wanted 29
Household Appliances 29
Instruction 29
Jewelry, Watches, etc. 27
Legal Notices 29
Loans—Personal Property and Salary 29
Lost and Found 27
Mortgages 28
Moving, Storage [See Business Dcty.] 27
Monuments 22
Musical Instruments 29
Office Devices 27
Office Furniture, Files, Safes 28
Patents, Patent Attorneys 29
Personal 27
Pianos [See Musical Instruments] 29
Radios and Supplies 28
Real Estate—
Houses 28
Vacant 28
Oak Park, Austin 28
Suburban 28
Resorts 28
Farm Lands 28
Miscellaneous 28
Wanted 28
For Exchange 28
Loans 28
Sewing Machines 28
Situations Wanted 27
Stocks and Bonds 28
Store Fixtures 28
To Rent—
Rooms 28
Houses 28
Resorts 28
Apartments 28
Apartments and Rooms to Share 28
Furnished Apartments 28
Offices and Shops 28
Manufacturing Property 28
Floors and Lofts 28
Travel Opportunities 27
Trade Schools 27
Typewriters and Supplies 27
Undertakers 22

LOST AND FOUND.

TO FINDERS.

If you have found a cat or a dog, a pocketbook, jewelry, or fur, and cannot locate the owner through the "Lost and Found" advertisements in The Tribune call and go through the "Lost and Found" index at the PUBLIC SERVICE OFFICES, 1 South Dearborn-st., 1101 East 63d-st.

TO LOSERS.

If you are listed in the telephone directory you can charge an advertisement of your lost article by telephoning Miss Miller of The Tribune ad taking department, Superior 0100. Your advertisement receives the benefit of free listing in The Tribune Public Service Offices mentioned above for a period of two months. This service facilitates the recovery of lost articles advertised.

BAR PIN—LOST—DIAMOND AND SAPphire, in loop, June 27. Reward. Har. 2100.

COAT—LOST—BLK.; LADIES' WASHRM. Brevoort hotel; rew. Rand. 4626. Leswell.

DIAMOND RING—LOST—LADY'S; VICINity Ohio and Mich.; rew. Rockwell 5266.

DOG—LOST—FEMALE ENGLISH BULL; fawn color; vicinity 70th and Yates, Saturday eve. Reward. Phone Regent 4368.

DOG—LOST—GREAT DANE, FAWN COLored, on So. Side. Reward. Midway 9571.

DRESS BOX — LOST — CONT. 2 SILK dresses, blue and salmon color, vic. 71st-East End. Reward. Butterfield 3428.

ENVELOPE—LOST—ON WENTWORTH-AV. car, Monday p. m., cont. legal papers; liberal rew. Call Drexel 6561 before 10 a. m.

GOLF CLUBS — LOST — WILSON WALKER Cup; zipper top bag; vic. Dundee-rd.-Forest Preserve; lib. reward. Randolph 3586.

MONEY—LOST—$150 IN ENVELOPE IN loop bank Wed. p. m.; savings of needy girl; rew. Ph. Sunnyside 7385.

PEARL OPERA GLASSES—LOST—STADIUM tel. booth. Gerhart, Longbeach 7186.

POLICE DOG—LOST—VICINITY SOLDIERS' field; female, tan, partially clipped; reward. Drexel 0615.

WATCH—LOST—MIRROR FACE, 2 DIAS. bet. Evanston-Chgo. Rew. Green. 4514.

PERSONAL.

HOLDERS OF BONDS ISSUED BY RElance Bank and Trust Co. on Lexington Square Apts., 4313 to 27 W. Lexington-st., Chicago, Ill., will please communicate with William Rudesman, 942 N. Sedgwick-st. Telephone Diversey 2831.

TO WHOM IT MAY CONCERN: THE UNdersigned will not be responsible for any indebtedness contracted by any person other than himself. RICHARD F. M'CARTHY.

IF E. A. SPORRON DOES NOT CALL FOR Hupmobile within 5 days same will be sold for storage. Rockwell Garage.

WILL PERSONS WHO SAW MOTOR COACH kill boy, Mich.-Chi.-avs., June 26, phone me? John H. Kay, Atty. for family. Ran. 2904.

LADIES AND MEN EVERYWHERE—JOIN; use low cost member's list by writing Aristo Lodge, No. 2, Chicago, 2444 Mich.-av.

BOB: PLAY THE GAME AND COMMUNIcate with DAD.

TRAVEL OPPORTUNITIES.

Bureaus.

DAILY TO N. Y., FLORIDA, CAL., TEXAS, all points U. S. by BUS or auto; share expenses. Destination guaranteed. Insurance. U. S. LIMOUSINE AND BUS LINES, Hotel Grant, 6½ N. Dearborn. Rand. 4209.

LOS ANGELES—CARS ANYWHERE; ESCorted vacation tours. I have expense plan. BROADWAY TRAVEL SERV., 54 W. Randolph. Open Sun. Fra. 0844 or Bel. 8561.

WANT PASSEN AND PRIV. CARS—ALL points; refs.; share exp. plan. Auto Travel Ex., Inc., 10 N. Clark. Sta. 3705. Hrs. 9-5.

DESIRABLE PASSENGERS AND CARS. Register for all cities; share exp. Auto Tours and Travel Bur., 6 N. Mich. Dea. 7897.

DESIRE PASS. CALIF., N. Y., AND ALL points; lowest cost; refs. Auto-Way Travel Service, 123 W. Madison. Cen. 8035.

LOWEST RATES N. Y., FLORIDA, CAL., Texas. Brevoort Hotel Travel Ser. Fra. 2363.

LOW RATES N. Y., CAL., FLA., TEX., ETC. Nat'l Travel Ser., Hotel Wacker. Del. 8280.

Individuals.

Both readers and advertisers are urged to exercise caution in arranging automobile transportation with other individuals. References should be carefully investigated.

N. Y. DRIV. CAD., FRIDAY. TAKE GENT or couple. Share exp. Webster 3672.

MAN WISHES TRANSP. TO ARIZONA; SH. exp.; refs. exch. Address T 409, Tribune.

BUS TRANSPORTATION.

SPECIAL EXCURSION RATES—DETROIT, $2.50; TOLEDO, $3.75; CLEVELAND, $5; Buffalo, $8.50; Pittsburgh, $7.50; Phil., $13; N. Y., $13; Boston, $15.50; St. Louis, $3; Kas. City, $6.50; Des Moines, $5; Omaha, $7; Denver, $15; Salt Lake, $25; Portld., $39.50; Seattle, $39.50; San F., $35; Los A., $26.50; E. Paso, $26.50; Dallas, $17; Tulsa, $10. Minneapolis, $6.25. Bonded and insured buses. 31 E. 12th-st. Calumet 4990.

BUSES EVERYWHERE.

RAILROAD PROTECTION. Union Pacific-Chgo. North Western Stages. 12 S. LA SALLE-ST. STATE 2250.

Low Excursion Everywhere.

LOOP BUS-AIR DEPOT. 19 N. Clark-st. Randolph 8855.

NEW YORK, $13; DETROIT, $2.50; CLEVEland, $5; St. Louis, $3; Kansas City, $6.50; Des Moines, $5; Omaha, $7; Denver, $15; Los A., $24.50. 87 W. Van Buren. Web. 1702.

SOUTHERN LIMITED.

SHORTEST ROUTE SOUTH. PHONE CALUMET 0228.

HORSES, HARNESS, AND WAGONS.

PONY—28 IN. TALL; GENTLE ENOUGH for a 3 yr. old baby to ride. Must sell. Call Dearborn 0206.

OFFICE DEVICES.

MIMEOGRAPH, $20; ADDRESSOGRAPH, $25; sealer, $8. 190 N. La Salle. Fra. 5236.

TYPEWRITERS AND SUPPLIES.

ROYAL, $15; MULTIGRAPH, $50; DICTAphone, $25. 190 N. La Salle. Fra. 5234.

HAROLD TEEN—SHADOW REQUIRES A DAILY REMINDER

SITUATIONS WANTED—MALE.

Bookkeepers and Clerks.

BKKPR.-ACCOUNT.—FULL OR PART TIME; have your books kept by an expert. Arthur B. Smith, 2037 Greenleaf. Briargate 1520.

BKKPR., ACCOUNTANT—17 YRS.' EXP.; banking, bonds, mfg., G. M. auto agcy.; married; age 36. Address B 314, Tribune.

Executives and Managers.

M. A. ECON., TRANSP.; EXP. CORR.-SECY.-bkkpr. Key. 1113, or address B 108, Tribune.

Professions and Trades.

PLASTERING, STUCCO, REPAIR — GUAR. work; exch. anything of value. Ard. 0313.

RADIO BROADCAST OPR.—LTD. ELECT. const., maint. exp. Ph. Midway 9679.

House Servants.

COOK, HSWK, JAP, LONG EXP.; FULL chg.; A1 ref. Call George, Doug. 5820.

COUPLE—EXP. LGT. COL.; NEAT. RELI chaufr., hsman., cook, maid; city ref. Atl. 1969.

COUPLE—FINNISH; GENL. AND OUTSIDE work; drive; hand knitter. Key. 0080.

DESIRE TO PLACE COMPETENT FILIpino houseman, who has been in my employ for 3 yrs. Mrs. Peter Connor. Sup. 5209.

Chauffeurs.

CHAUF.—THORO. EXPD., RELIABLE, AGE 38, sgl., 20 yrs.' exp. hi. grade cars; good mech.; A1 refs. Address B 265, Tribune.

CHAUFFEUR—8 YEARS' EXP., TRUCK OR private. Phone Spaulding 1958.

Miscellaneous.

EDUCATED BACHELOR WANTS ADVENturous job. Well dressed, observant, dependable, age 33. Expert driver. Sales, secretarial and newspaper experience. Go anywhere. Address E N 18, Tribune.

MAN—MARR., ANY WORK; GOOD EDUC.; A1 refs.; exp. driver; own car; no comm.; 11 yrs. last position. Pullman 4069.

HANDY MAN OR HELPER—39; WILL DO any work; can drive. Wellington 5170.

OFFER $50 REWARD FOR INFOR. LEADing to a position. Address B 575, Tribune.

SGL. MAN, 30, NEAT, HARD W., HANDY, G. dr.; anyth., anyw. Address A C 536, Tribune.

STENO. OR TYPIST—YG. MAN; BEGIN work for very small sal. Boul. 0967.

SITUATIONS WANTED—FEMALE.

Bookkeepers and Clerks.

BKPR., CASH., CLERK—EXP.; ACCUR.; speed.; full, part time; exc. refs. Gra. 7364.

BKPR.—GEN. OFC., SWITHBD.; EFFIC. accurate. Ind. 7188.

GIRL—H.S. GRAD., 2 YR. BOOKP. COURSE. Phone Irving 0211. 4500 N. Kedzie.

Domestics and Cooks.

COL. WORKING GIRLS' CLUB—1ST CLASS cooks, laundr., gen. hswk. maids, cleaning, serving. Call Miss Mason, Oak. 7314.

COOK—A1 BAKE, SERVE, GEN. HSWK., laund., care childrn.; iron; exp. wkr.; $6-$8. Ref.; go. stay. Calumet 4217.

COOK—GOOD, NEAT COL. MAID, A1 LAUN. Love childrn; stay, go, or resort; ref.; good worker; $6-$8. Victory 6816.

COOK—GD.; COL.; A1 MAID; NEAT; SERVE; love children; ref.; go. stay. Doug. 8277.

COOK—FIRST CLASS; EXCELLENT REFS. Delaware 3034. 18 E. Chicago-av.

COOK—GEN. WK., REFND., COL.; RELI.; laund.; fond childrn.; A1 ref. Vic. 4892.

COOK—COL. LAUNDRS., EXP. WKR., RELI. Ref.; $6-$8. Atlantic 2342.

COOK—EXP.; HOUSEWORK; GERMAN; GD. refs., with 5 year boy. Pullman 6597.

COOK—COL., NEAT, CLEAN MAID. AGE 25; wash.; $7. Kenwood 2415.

EXCH. HSWK. GD. HOME, CARE OF CHILD for rm.-brd.; coll. girl; No. Side. Sup. 3110.

EXPER COOK—IRISH, GEN. HSWK., CAN serve; city refs. Radcliffe 6504.

GENL. HSWK.—GOOD COOK, EXP.; GOOD reference. Vincennes 7645.

GIRLS—3 SWED., SECOND OR GEN. HSWK. City-suburb; good refs. Midway 1866.

HSWK.-COOK — BRIGHT GERMAN-AMER. girl, 21; very trustworthy; goes to school 3 hrs. day; $5. Miss Webber. Diversey 5841.

HSWK. AND COOKING — EXPD. WOMAN; city refs. Phone Canal 1348.

HSEWRK.—GIRL, EXP. COL., ANY KIND work; A1 ref. Oak. 4881.

HOUSEWORK — EXPERIENCED FINNISH girl. Seeley 4537.

HSWK.—GEN., NEAT COL. GIRL; DAY OR week; stay, go; ref. Kenwood 5448.

HSWK., COOKING—EXP.; GERMAN; GIVE best references. Plaza 0151.

HSEWK.—GEN.; GIRL; CLEANING; DAY. week; exp.; refs. Drexel 1071.

HSWK.—GEN.; NEAT COL.; GO. STAY; OR day work; call all week. Drexel 0412.

LADIES' MAID — SPK. 3 LANGUAGES; sew; beauty exp. Address M 598, Tribune.

MAID—COL.; CLEANING, LAUNDRY; DAY or week. Normal 1268.

MAID—BACHELOR APT.; NEAT COL. girl; exp.; refs. Oakland 1424.

MAID—WHITE, GEN. HSWK.; COOKING; fond of child.; good refs. Aberdeen 3774.

MAID—GOOD COOK; EXP. COL.; REF.; 2 years 1 place. Atlantic 1119.

MAID—PLAIN COOK; NEAT; COL. GIRL; stay or go; no laund.; refs. Drexel 3898.

MAID—FIRST CLASS COOK. REFERENCES, colored. Drexel 7989.

SECOND MAID OR WAITRESS—EXP.; PRI. family. City refs. Graceland 8828.

YG. LADY WITH SMALL CHILD WANTS position; rm., bd., sml. wages. L. V. 4906.

WAITRESS OR MAID—SUMMER RESORT; German girl, 25. Freida. Seeley 9596.

Clubs, Hotels, and Restaurants.

CHEF—WHITE; MEAT, PASTRY; CLUB, tea rm., catering; ref. Haymkt. 2455.

Dressmakers and Seamstresses.

DRESSMAKER—GOOD FIT, NEAT WORK, reas., quick alter., remodel. Mohawk 1275.

DRESSMKR.—COL., DESIGN ANY DRESS, alter, remodel; reas. Drexel 2109.

Housekeepers and Caretakers.

HSKPR. — YNG. WOMAN WITH WELL trained high school boy, des. position; exp. Leave town. J. Johnsen, 1601 N. Troy.

HOUSEKPR.—EXP., NEAT, GOOD MGR.; city or out. Buckingham 2047.

HSKPR.—EXP., GOOD COOK; WILL LEAVE city. Address M 600, Tribune.

HSKPR. OR HELPER — CARE INVALID; woman, 50, ed. Am. Address M 586, Tribune.

Nurses and Governesses.

ASSISTANT IN DOCTOR'S OFFICE — CAN give light treatments and assist in examinations. Call Palisade 0085.

BABY NURSE—PRAC., 6 YRS. EXP.; CITY refs.; asst. hswk.; go to country. Ind. 4248.

GRAD. NURSE—CARE INVALID OR MENtal. Dr.'s priv. refs. Juniper 1329.

NURSE—MENTAL CASE OR ANY. WILL assist. Reas. Wentworth 5135, Room 28.

EXP. NURSE—INVAL. OR HSKP.; ADULTS. Ref. Reas. Leave city. Rav. 5618.

TRAINED INFANT NURSE—FULL CHRGE. H. P. 4400. R. 253.

Laundresses and Day Work.

LAUNDRESS—FAM. WASH.; CALL, DEL.; first class work; reas. L. V. 3378.

LAUNDRS., WNDWS., WOODWK., SHIRTS, bundles; ref. $2. Oak. 1675.

Stenographers, Typists, Etc.

ASST. BKKPR.-SECY., STENO.—TEMP. OR perm.; 4 yrs. exp., univ. ed. Bri. 8407.

STENO., TYPIST, GEN. OFF. WORK—Switchboard exp. Well educ. Lincoln 4512.

STENOG.—EXPD. BKKPG., COLL. ED. ALSO work by hour at home. Albany 0768.

STENO.-TYPIST—EXP., NEAT APP.; SAL. no object; full or part time. Ind. 0761.

STENO. OR TYPIST—BEGINNER. WILL work for very sm. sal. Boul. 0907.

WANTED—MALE HELP.

The Tribune does not knowingly accept in this classification advertisements which require an investment of money or which misrepresent the form of compensation. Report any violation of this rule or any requests for a cash bond or deposit not stated in the advertisement to the Classified Advertising Department, Superior 0100, Local 328.

Stores and Offices.

SHOE SALESMEN,

Experienced, steady and extra positions open to those who qualify. MALING BROS., INC., 3249 LAWRENCE-AV.

WANTED—MALE HELP.

Executives and Managers.

WANTED—AUTO LOAN BROKERS TO ACT as agents for one of Chicago's oldest finance companies. A liberal plan that will enable you to make money. State qualifications and present connections in first letter. Write at once if interested. Address L Y 490, Tribune.

CHICAGO ORGANIZER FOR OLD NAtional Patriotic Society; veteran preferred; must have had organizing exper. Give phone number. Address L 405, Tribune.

Professions and Trades.

CHIROPODIST—REG., IMMED. DR. M. Fisher, 2d floor, Merchandise Mart.

INTERNATIONAL AND DIAGONAL FOLD Staude Gluing Machine Operators—Must have had year's experience on Folding Paper Carton work. Apply Empire Box Corp., 3602 W. Sample-st., South Bend, Ind.

SHOEMAKER—$12 WEEK; 35 MILES FROM Chicago. Address B 399, Tribune.

THE TRIBUNE OFFERS AN ATTRACTIVE rate to persons advertising for a position. A Want Ad can be placed in the Situations Wanted column of The Daily Tribune for as little as $1.10. For further information stop at the Want Ad Offices, Madison and Dearborn-sts., or 1101 E. 63d-st.

Salesmen, Solicitors, Etc.

A-1 Salesmen with Cars.

A permanent future for producers. Building line. Big comm. Easy payment plan. Must be able to finance self a few weeks. Paragon Application Co., 1020 W. 50th-st.

A MAN

mechanically inclined; must be neat, honest, willing to work hard for promotion. 11 a. m. only, 60 E. South Water-st., 15th flr.

A MAN TO WORK PART TIME—TO SELL EYE-GLASS INSURANCE. Must have job at present. $2 req. for state license. Apply Thursday, OPTICAL INSURANCE AGENCY, 127 N. Dearborn, Rm. 440.

ADVERTISING MEN—MERCH. EXP., SELL biggest scoop in direct by mail advertising today. Liberal commission basis. Apply James T. Igoe Co., 610 W. Van Buren-st., after 4:30 p. m. today.

ABLE, EARNEST MEN

THE WORLD'S LEADING SPECIALTY IN ITS CLASS WILL ADD A FEW MORE SUITABLE MEN WHO LIVE ON NORTH SIDE. FROM $35.00 TO $50.00 THE FIRST WEEK—THOUSANDS YEARLY FOR THOSE WHO ADAPT THEMSELVES.

There should be a place for every earnest man in the world. There are places right here for a few of those men, if they are able to recognize exceptional opportunity when they meet it! We are proving this constantly, and point to many men who joined us months or even years ago to take up this independent work and today are free from fear, doubt, and job hunting, and earning $4,000 to $10,000 per year.

Selling the best thing in its class on earth, a specialty that outstrips, outdemonstrates, outsells all others; so nearly perfect that it is noncompetitive; is the definite means of abundant, growing and permanent success that is beckoning here and now!

If you are responsible, active, and alert you can learn to sell this specialty the same as many big earners have learned to do, and they will teach you, and you will receive the same generous arrangement that they enjoy without one cent invested! Like you, most of them had to start with $35.00 to $50.00 per week at first, but under practice and tutelage they qualified for the higher incomes, gained the front ranks among earners who today average from 7 to 10 or more thousand dollars yearly.

Any success worth courting, in any period, demands hard work. Consistent application of tested, successful procedure pays big dividends here—this is business, hard, clean, and genuinely profitable. It is based on proof of matchless value in a vitally needed service. You do not fool people, but you reveal to them how they secure desired results never before produced!

Bankers, farmers, preachers, clerks, mechanics, accountants, teachers—men from all walks—find equal success here. All work on a common basis of fairness and liberality. This is permanent and not simply a tide over. Don't come in unless you have the foresight to stay and succeed! Bring character, stamina, willingness to work, neatness, a fair outlook on life, and there will be no limitations placed on you. No deposit, no investment. We prefer married men, between 26 and 45; must live on North Side or Lake County. An interview is the first step. If you like the work and we accept you, then you go into immediate training and quick earnings!

For personal interview, come in Thursday morning, from 9 to 12. Also 1 to 2, at 215 McGrahan Bldg., 1046 Wilson-av.

This announcement is addressed to reputable, industrious men by Electrolux, Inc., now introducing and manufacturing in this country a new mechanical specialty [not refrigeration] with amazing success.

AT ONCE.

Three intelligent, neat appearing men who desire a permanent connection with national organization; must be willing to work 8 hours a day and start at our terms. This means about $40 per week to start. If you mean business apply Employment Manager. ROOM 613, 203 N. WABASH-AV.

AUTOMOBILE SALESMAN—WE HAVE A most liberal proposition to offer a high grade married man who has had experience selling specialties. He must own his own car and live on the West Side. Mr. Balfanz. Community Motors, Inc., 4949 W. Madison.

AUTOMOBILE SALESMEN.

We need 3 experienced men to sell one of General Motors low priced units. Call at 9 a. m., 3807 LAWRENCE-AV.

AVERAGE EARNINGS $25 WK. NO CASH needed. Sell stores or housewives. 2 different 25c items. 6143 Wentworth-av.

BIGGEST SELLING 25C ARTICLE IN town. Profit 23c. 127 N. Dearborn. R. 1008.

BY PROMINENT REAL ESTATE CONCERN —Renting Man for down town and west side, must be very able salesman and have a record of merit, energy, ability, education necessary. Prefer experience; will consider able man without experience, but will not pay salary to inexperienced man until trained but would then have steady position; understanding of figures is necessary. Address A K 280, Tribune.

DIRECT SALESMEN—INTRODUCE NEW $1 safety razor blade sharpener for 35c. 150% profit. S. S. Sales Co., 20 E. Jackson.

ELECTRIC SCREEN DOOR SALESMEN—IMmediate sales waiting, prospects furnished with exclusive territory. Only article now in demand. Apply in person. Williamson-Bleadon Co., 605 W. Washington.

EXP. DRUG. DEPT. STORE SALESMAN—New wond. item. Address B 576, Tribune.

FEDERAL LIFE INS. CO. WANTS 2 EXdebit ins. men with clean records. H. C. Voorhies, Rm. 201, 168 N. Michigan.

FOR A 25C ARTICLE THAT REALLY sells call at 5619 Broadway or Room 217, 205 W. Wacker-dr.

FUEL OIL SALESMEN.

An old established, progressive company wants men to sell on commision; a permanent, lucrative job for producers. Address L X 93, Tribune.

I WOULD LIKE TO TALK WITH FIVE serious-minded West Side men and outline a program which, if carried out, should bring to you the same results it has to others, provided you can get along on $30 a week, while learning our business, for the first two months.

We will be only interested in applicants who can furnish good character references. There is no investment of any kind required. Twenty minutes spent in an interview between 9 a. m. and 2 p. m. sharp Thursday might be the best twenty minutes you ever invested, if you qualify.

For personal interview call at 5967 W. Madison-st., Room 11, and be ready to work.

MEN—INST. EST. 33 YEARS CAN USE 2 college grads., age 28-35; must own car, have some sales exp. and willing to work rural districts; small draw, acct. and comm. Ph. Mr. Preston, Hyde Pk. 8900, for appt.

MEN—WITHOUT SALES EXP. ARE MAKing good money demonstrating and selling Mistyfier Lawn Sprinkler. See or write Mr. Pearson, Rm. 912, 28 E. Jackson-blvd.

MEN—LEARN TO SELL; GOOD PAY; YOU make no investment; we hire and train you. 75 E. Wacker-dr., 10th floor.

MEN—HARD TIME NECESSITY DIRECT TO consumer; proven seller; unusual prof. See Mr. Frank, 4th Fl., 427 W. Randolph.

MEN—SEASON'S SENSATION; NEW RACE horse game; fastest seller; low price; 100% profit. GUILD, 162 N. State-st.

MEN—OFFICIALLY APPROVED WORLD'S Fair auto sticker; men now earning $5-$7 day. Exclu. Distr., R. 710, 111 W. Washington.

WANTED—MALE HELP.

Salesmen, Solicitors, Etc.

MEN—2, EXPERIENCED IN SELLING INtangibles or industrial insurance. References must be A1. Apply 9-11 a. m., Room 1246, 228 N. La Salle.

NATIONAL LAUNDRY HAS IMMED OPENings; Bohemian speaking men pref. Married, under 30; good sal. and comm. if qual. 9-12 only. 740-760 S. Cicero-av.

PROMINENT FACTORY WITH OUTSTANDing line for industrial and commercial trades desires Sales Manager for Chicago district. Applicant must be capable salesman and executive. Must have unquestionable record. Commission plan only. Address B N 13, Tribune.

RELIEVE DEPRESSION SELLING NEW INvention every user of gas to cook with wants; amazing $1 seller; saves housewives 12 times its cost yearly; 200% profit. Economy Appliances, 1217 Van Buren, Chicago.

ROOFING SALESMEN.

Best proposition; lowest costs to salesmen in Chicago on biggest line of products; especially interesting to men living west and north. Don't miss this. 4125 Lincoln-av.

SALARY AND COMMISSION.

Polish speaking man for insurance debit. Must be willing to work hard and long hours; married; neat appearance. State exp. ADDRESS L P 199, TRIBUNE.

SALARY, COMMISSION AND BONUS. 20 men to sell household necessities. Paid while learning. 1624 W. Adams-st.

SALESMEN.

Experienced book and magazine salesman for small one call unit that just fits the trend of times. Good for $10 to $15 per day. See sales manager, 508 S. Dearborn-st., Room 1190, mornings only.

SALESMEN-DISTRIBUTORS—ACTIVE MEN WITH CARS CAN MAKE $15-$20 DAILY SELLING NEW IMPROVED NEON EFFECT BORDER SIGN WITH CHANGEABLE PRICE ART PANEL SERVICE. TREMENDOUS REPEAT BUSINESS. S. & H. PRODUCTS CO., MORRISON HOTEL, CHICAGO, ILL.

SALESMEN—CHI. NATL. TOURISTS' ASSN. desires serv. of men with exp. to contact gas sta. and garages in cent. states, with car, free to travel. Perm.; excep. opport. 333 N. Michigan-av., Chicago, Ill.

SALESMEN—WATER COOLER AND REfrigeration experience; a new deal offers opportunity to hard workers to make good income; chance for branch management. Room 1215, 5 S. Wabash-av.

SALESMEN—REAL OPENING FOR 3 AGgressive men ready to step into $65 week and bonus position; perm.; city or travel. 3d fl. Steger Bldg., N. W. cor. Wab.-Jackson.

SALESMEN—CALL ON DRUGGIST AND confectionery trade. Money maker for salesman and consumer. 115 S. Clinton-st.

SALESMEN—6, NEAT, WELL ACQUAINTED in Chgo.; depression proof money maker; nothing to carry. R. 508, 127 N. Dearborn.

SALESMEN—WITH CAR; CITY WORK; real opportunity for permanent place; give phone number. Address M A 107, Tribune.

SALESMEN—ENTIRELY NEW, FAST SELLing item; repeat sales assured. Rm. 320, 716 W. Madison.

SALESMAN—EARN EXTRA MONEY; TAKE orders for stationery and bridge pads. PROCESS CORP., 209 S. State-st., 17th floor.

SALESMEN—2; ALSO 1 DISTRICT MANager; insurance experience. M. J. PANKEY, 160 N. La Salle. Rm. 632, 9-11 a. m.

SALESMEN—EXP. COPELAND REFRIGERation, Maytag wash. 1612 E. 79th-st.

SALESMEN — WITH CAR, SELL CONFECtioners. 35 S. Dearborn-st., Room 601.

SALESMAN—EXPERIENCED IN CREDITS pref. Room 734 Transportation Bldg.

THE NEW ROTATING NEON EFFECT signs for quick clean-up; no competition. Agts. see HOLLIS, 20 W. Jackson.

WASHING MACHINE MAN—EXPERIENCED. Must be good closer and capable of handling men. Leads furnished. MAYTAG CHICAGO CO., 1230 S. Western-av.

Agents.

AGENTS WANTED—OUT OF TOWN; ENtirely new fast 25c seller; every home; large profit. Address B 452, Tribune.

Miscellaneous.

NOTICE.

All men applying at the address given below can receive steady work, $1 per day salary, plus bonus. R. 307 8 N. Ogden, R. 418, 6349 N. Clark, R. 12, 6305 S. Ashland.

LAUNDRY DRIVERS—EXP. NOT NECESsary. State full particulars; age, past exp., and ability to furnish cash bond. Address M A 106, Tribune.

MEN—3; MUST LOOK NEAT; STEADY work; average earnings $27 per week. Apply after 1 p. m. JOHNSON CO., 357 W. 63d-st., 425 S. Cicero-av., 3313 Lawrence-av.

MEN—6 AT ONCE; STEADY EMPLOYment to work in order taking department. No exp. necessary. Liberal compensation to start. Rm. 408, 205 W. Wacker-dr.

MEN—WE GUARANTEE $12 PER WEEK and additional bonus. Can average $25-$30; year around work. Call after 9 a. m. 757 W. 79th-st., Room 303.

ALL NEAT APPEARING MEN APPLYING at 8 N. Ogden can receive steady employment; small salary to start. Rm. 307, 10:30 to 4 p. m.

DISTRIBUTORS—3 IN CHICAGO, 1 IN Waukegan; must have or be able to open office; depression-proof. Interview by appointment only. Phone Bittersweet 2245.

MEN—3, TO JOIN TRAVELING MAGAZINE crew; fare paid to destination. Call at once. 37 S. Wabash, Room 800.

MEN—3, COLORED, NEAT, FOR SPECIAL work. Good pay to start. Refs. required. Apply 2-5, Room 340, 417 E. 47th-st.

EXP. CREW MANAGER—WITH CAR AND crew wanted; new wonderful 25c seller, every home. Address B 264, Tribune.

YOU CAN MAKE GOOD MONEY SELLING 5c and 10c notions, etc., to housewives; 150% profit. WARTELL, 529 S. Franklin.

3 NEAT APPEARING MEN—WILLING TO work 9 hours a day; good pay. Apply 2-4, 512 N. Halsted-st., Room 201.

MEN—WITH TRACTORS. WE LOAN trailers and furnish plenty of hauling; give phone. Address L X 115, Tribune.

YOUNG MEN—5, OVER 18. START TO work at once; no pay cuts; ref. req. Rm. 714 North Am. Bldg., State-Monroe.

MAN—FOR RESPONSIBLE POSITION; steady work; gd. pay; references required. Apply 2 to 5, Room 307, 1951 Irving Park.

MAN—FOR RESPONSIBLE POSITION, PERmanent; good pay; refs. required. Apply 2-5, Room 939, 610 S. Michigan.

UNIVERSITY STUDENT — FOR SUMMER employment; salary and bonus. Apply 10 a. m., Room 2402, 201 N. Wells-st.

MAN—TO WORK IN SHIRT DEPT. MARried pref. Apply Thursday, 9:30 to 1. Office, 404, 53 W. Jackson.

CREW MGR.—WITH 5 PASS. CAR. WE furnish crew. 5 S. Wabash, R. 1215, 9-12.

INSURANCE—ALL LINES; NO EXP. NEC. Werr Bros., 6801 E. Elizabeth-st.

MEN—WITH CARS. APPLY AFTER 4 o'clock, 948 W. Adams.

MEN—SOUTH SIDE; PERM.; PLEASANT and dignified work. 6735 S. Halsted-st.

SELLS PIANO TO ONE OF 29 PROSPECTS!

This Tribune Want Ad pulled 29 inquiries. The piano was sold to one of the prospects.

MUSICAL INSTRUMENTS.

MEDIUM SIZED STEIN GRAND PIANO for sale. Any reasonable offer accepted. Terms if good ref. are furnished. Mrs. Blank, South Shore 0000.

The largest markets attract the most buyers. The Tribune Musical Instrument column is the largest in Chicago. If you have a musical instrument of any kind to sell, get quick results at low cost through a Tribune Want Ad.

CALL SUPERIOR 0100—ADTAKER!

WANTED—MALE HELP.

Miscellaneous.

DRIVERS

that have business training and are intelligent, who have had exp. with the Independent Neighborhood Stores and consumers direct, who have their own panel body trucks or are capable of purchasing one are offered an unusual opportunity to go into business for themselves by Chicago's finest and largest independent dairy. Must furnish good character references. Apply Thurs., Fri., Sat., Meadowmoor Dairies, Inc., 1334-42 S. Peoria-st.

ROUTE MAN.

Now in enlarged production—new home made pastry. Selling freely among restaurants, drug fountains, lunch rooms. Need one more man, with following. Opportunity —unlimited earnings. Necessary to have panel truck or closed sedan. Will allot restricted section of city to right man. Address M A 110, Tribune.

A MAN

to inspect Hoovers in homes, for large dept. stores; married; small car; good earnings assured. 18 E. Erie-st., Room 201, 9 a. m.

REPEAL THE 18TH AM'D'T

Red, white and blue auto plates. Going bigger than ever. Get in on this fast money. Suite 739, 53 W. Jackson.

MAKE QUICK MONEY SELLING FOOD products; low prices; every woman buys; pay daily; we train you; no investment. Davis, R. 201, 564 W. Randolph; 1245 S. Cicero; 1110 W. 63d-st.; 3408 North-av.

COUPLE—YOUNG, EXP. WITH CHILDREN, on country place of Chgo. family in Northern Wisconsin, to do cooking, outside work and some tutoring. Must go at once. $50 per month. Beverly 3341.

Help Wanted with Investment.

MAN—TO BUY TRUCK WITH 3 YEARS' steady haul. contr. Some cash, bal. percentage. No notes. Address L X 89, Tribune.

Employment Agencies.

CREDIT MAN, $250.

Gentile; capable; under 35; tall, heavy. OCCUPATIONAL, 20 W. Jackson, R. 1403.

COLLECTION CORRESP'ND'T, LEGAL. $110 BUSINESS MEN'S CLEARING HOUSE, 209 S. STATE-ST., 7TH FLOOR.

WAREHOUSE SPACE SALES $200
Yng. College Grads., cr. and coll. exp. ..$120
S-H-A-Y, 14 W. WASHINGTON.

AUTO MECH. ....$30 | GREASER $20
FLOORMEN, WASHERS, COMB. FLOOR.
CHI. GAR. OWN., 309 S. LA SALLE, R. 101.

MECH. ENGR.—FDY. EXPER. $2,400
Hydraulic Shock Absorber Man $25
O'SHEA, 64 East Jackson-blvd., Rm. 505.

OFFICE AND CLERICAL POSITIONS—EXECUTIVE SERVICE, 20 East Jackson.

Employment Service.

EXECUTIVES—CONSULT US REGARDING $3,000 to $30,000 positions. Est. 1915. The Natl. Business Bourse, 20 W. Jackson.

TRADE SCHOOLS

LEARN ELECTRICITY, RADIO AND TELEVISION at COYNE school by interesting practical shop work, not by book study. Day or evening classes. SPECIAL LOW SUMMER RATES on evening courses. COYNE ELECTRICAL SCHOOL, 512 S. Paulina-st.

MOLER'S TIME-SAVING PLAN OF BARber Schooling enables any one to soon be at work in a clean, inside, protected profession. Call, write, or phone. Moler System, 59 E. Monroe-st., at Wabash-av. Central 6393.

TOOL, DIE MAKING, MACHINIST TRADE. Automatics. Learn easily on actual work. Days, Eves. Earn and Learn. Call for free catalog. Allied Screw Mach., 524 W. Monroe.

LEARN AUTO MECHANICS, WELDING, electric refrigeration, machine shop with drafting, radio, aviation. Courses, $15 up. Greer Shop Training, 2026 S. Wabash-av.

LEARN TOOL, DIE MAKING, MACHINIST Automatic Screw Machine, actual wk. Days, eves. Earn while learning. Get free catalog. Allied Screw Mach. Co., 524 W. Monroe-st.

HOTELS CALL FOR TRAINED MEN—BIG pay. Learn at home. Write Lewis Hotel Training School, Desk 749, Washington, D. C.

AUTO DRIVING TAUGHT ON CADILLACS for $5; lic. jobs. 5345 Cottage Grove.

WANTED—FEMALE HELP.

Stores and Offices.

AN ALERT, AMBITIOUS AND WELL EDucated lady with executive and sales ability for office of manufacturer of cosmetics. Address M A 508, Tribune.

BEGINNING STENOGRAPHER FOR PART time work. Hourly basis of pay. Type application. Address B 577, Tribune.

HOSIERY SALESLADY—WITH CASHIER exp. Apply Grossman's, 332 N. Michigan.

MILLINERY SALESLADIES — EXP. LAZAN'S MILLINERY, 6404½ S. Halsted-st.

SKIP TRACERS—TELEPHONE EXP. ON INstallment accounts. Comm. basis only. Morris B. Sachs, 431 E. 47th-st.

Factory and Trades.

BEAUTY OPERATOR — ALL AROUND, expd., quick worker. 4817 Milwaukee-av.

BEAUTY OPERATOR—A1 MARCELLER; must be fast. 811 S. La Salle-st.

FORELADY-LAUNDRY.

Must be experienced. GARDEN CITY LAUNDRY, 3323 W. Harrison-st.

Household Help.

COOK—WHITE; GENERAL HOUSEWORK. 25-30; references. Grace. 0233.

GIRL—WHITE; EXP. WITH CHILDREN; gen. hswk. 2326 Farwell-av. E. Frank.

GIRL—WHITE, EXP., GEN. HSWK., OWN room and bath, $5 wk. Sheldrake 9520.

HOUSEKEEPER—GENTILE, NEAT, GOOD cook. $7 wk. 3615 W. 5th-av. Ked. 2837.

MAID—WHITE, EXPD.; GOOD COOK; REFS. daily, 2 to 8, for all hswk.; cooks, and serve dinner; no children. Dorch. 1867.

MOTHER'S HELPER—GOOD HOME; LAUNdry sent out. 734 Buckingham-pl., 2d.

WOMAN—WH., INTEL.; GEN. HSW., CARE invalid lady; 1 in fam. Oak. 6155.

THE TRIBUNE OFFERS AN ATTRACTIVE rate to persons who advertise for a position. Stop in today for more information at the Want Ad Offices, Madison and Dearborn-sts., or 1101 East 63d-st.

Clubs, Hotels, and Restaurants.

FOUNTAIN-LUNCH GIRL—EXPD. SHORT hours. Ph. Sheldrake 10185.

WAITRESS — EXPERIENCED, FOR EVEning; prefer one who understands a little about cooking; not over 30; steady position. 5510 S. Ashland-av.

Saleswomen.

AT ONCE.

Charis Corp. has opening for neat appearing, refined lady over 26 years, to take care of their established trade. Steady position; hours 9 to 4, half days Saturday. Good pay to start. Promotion when qualified. Apply Thursday only, 9 to 12 noon. 209 S. STATE-ST., ROOM 923.

BIGGEST SELL'G 25C ARTICLE IN TOWN, profit 23c. 127 N. Dearborn, R. 1008.

HOSIERY-LINGERIE.

Sell perfect full fashioned chiffon hosiery at 50c to your friends, acquaintances, etc.; also large line silk underwear. No capital needed. Your own hosiery free. Big commissions. Part time permitted. ROYAL CROWN MILLS, 227 W. Washington.

SALARY, COMMISSION, AND BONUS. 20 women to sell household necessities. Paid while learning. 1624 W. Adams-st.

SALESLADIES—3, OVER 30; NO EXP. OR investment required; $4 daily while learning. 234 S. Wells-st., 4th Floor.

SALESLADIES—EXPERIENCED, TO FILL crews in city; good proposition. Radio support. SPENCER, 720 Rush-st.

SALESWOMEN—KNITTED WEAR, HI. CL. Los Angeles firm. 608 Belmont-av.

WOMEN WANTED—DEMONSTRATE AND sell Run No More, the scientific treatment for hosiery, prevents runs, breaks and snags; start for an investment for as low as $1.50; money back basis. Call or write. Run-No-More Co., 500 N. Dearborn-st.

WOMAN — MARRIED PREFERRED; SEMIprofessional work; permanent, profitable employment; write giving phone number. Address A K 280, Tribune.

WOMEN—SELL 1ST QUAL. GUAR. FULL fashioned hosiery; wholesale prices. Central Hosiery Mills, 327 S. La Salle, lobby fl.

WOMEN—25-45, FOR IMPORTANT POSItions with large manufacturing concern. Call or write 36 S. State-st., Room 1024.

Agents.

WOMEN AGENTS — ALL ITEMS, JUST right for depression. Earn $3 to $4 daily. Rm. 1260, 508 S. Dearborn.

Miscellaneous.

WANTED—5 INTELLIGENT WOMEN. 6324 S. Morgan. 5936 W. Lake.

WOMEN—5, FOR SPECIAL SALES WORK. Apply Rm. 1417, 155 N. Clark.

TEACHERS CONDUCT PLAY ACTIVITIES for children, also tutor. Fairfax 4844.

WANTED—FEMALE HELP.

Miscellaneous.

EDUCATED WOMEN.

Nationally known firm can use three more women between 25-45 with high school education or better; must be able to leave the city; definite income guaranteed and railroad fare paid. Apply SALES MANAGER, 1000 N. Dearborn-st.

WOMAN — VACANCY JUNE 29; OPPORtunity is offered woman of responsibility over 27 to join woman's organization. Excellent position. Good income, short hours, with real future. State qualifications and phone number. Write J. L. Simpson, 410 N. Michigan-av.

LADIES—3, NEAT APPEARING STEADY work; fair pay to start. Apply after 1 p. m. JOHNSON CO., 357 W. 63d-st., 425 S. Cicero-av., 3313 Lawrence-av.

GENERAL AGENT FOR FAMILY MEDICAL and dental service. Low cost health protection. Ref. required. Sands, P. O. Box 564.

WOMEN—$3 DAY AVERAGE, SHOW NEW summer styles; no investment; no canvas. S. Klein, 127 N. Dearborn, Room 741.

SALESLADIES—GOOD EARNINGS; WORK in crew, sub. towns; return daily; trans. furn. 5 S. Wabash, Rm. 1215, 1 to 4 p. m.

LADIES—TO MAKE THE NEW FADELESS wood fiber flowers; good money; no exp. nec. Real Art Studio, 218 S. Wabash, R. 800.

LADIES—TO MAKE THE NEW FADELESS wood fiber flowers; good money; no exp. nec. Real Art Studio, 218 S. Wabash, R. 800.

TEACHER—OR COLLEGE STUDENT—VAcation in country; pleasant, healthful work. $180 for 60 days. Address A J 547, Tribune.

WILL ADD 20 WOMEN TO OUR STAFF, between 18-45 yrs. Apply our loop employment office. Rm. 408, 155 N. Clark-st.

LADIES—NEAT APPEARING, OVER 21; good pay. R. 429, 160 N. La Salle-st.

GIRLS—[6]; CITY WORK; $20 WK. IF Qual. Apply all day, 30 W. Wash., R. 1440.

Nurses' Registries.

DENTAL ASSISTANT—EXPERIENCED. ALLIED BUREAUS, 25 E. Washington.

Employment Agencies.

STENO.-DTL., ATTR. PERSONALITY ..$30
STENO., ATTRAC., 21-25; LOOP $12
Shirt Press Opr. ..$15 | Beauty Oprs. $20
Fountain Waitresses ....$6-$12, M. T.
Steno.-Spanish dictation $110
O'SHEA, 64 East Jackson-blvd., R. 507.

STENO., YOUNG—$10.

Office and clerical positions. EXECUTIVE SERVICE, 20 E. JACKSON.

STENO.-BILLER—MFG. EXP. ....OPEN
Steno.-Dictaphone, knowl. s. a. ....$65 mo.
S. S. Industrial, 1546 W. 63d-st.

ZINSER PERSONNEL SERVICE—LEGAL STENOGRAPHER, experienced. 140 S. DEARBORN-ST.

WAITRESS ....$10, T. M.
20 SODA FOUNTAIN $15
ALL TRADES, 309 S. LA SALLE, R. 101.

WAITRESSES, SODA GIRLS ....$6-$15
Beauty Oprs.; good jobs open ....$15-$25
S-H-A-Y, 14 W. WASHINGTON.

CONSOLIDATED AGENCY—
Steno.-Secy., sophisticated $125
11th Fld., 209 So. State-st.

WAITRESSES—LG. SHT. HOURS ....$10-$15
10 SODA FOUNTAIN GIRLS $15
TRIANGLE, INC., 20 EAST JACKSON.

NOLAN'S EMPL. SERV., 4619 BROADWAY, 8 waitress, fount. girls, hsemds, $8-$15.

STENO.-SECY.—LEGAL EXP.; LVE. CITY; $110. Redfield Personnel, 5 S. Wabash.

TRADE SCHOOLS.

Girls and Ambitious Women.

Learn BEAUTY CULTURE. Short, easy course. Big future. To a limited number of students enrolling this month for our complete course we will give a $40 set of instruments and handsome kit absolutely free.

Free employment bureau. Call or write for our FREE 35 page booklet. No obligation. Day and evening classes now forming.

Marinello System

National School of Cosmeticians, Inc. 108 NORTH STATE-ST. STATE 5057.

BURNHAM

School of Beauty Culture.

Largest, oldest school in America. Moderate tuition. Convenient payments. DAY, EVENING CLASSES. YOU CAN ACTUALLY

Earn While Learning.

Tremendous reduction in down payment. Call at once or write for free booklet. E. BURNHAM (Desk 288), 138 N. STATE. RANDOLPH 3353.

MOLER'S TIME SAVING PLAN OF BEAUTY Schooling enables any one to soon be at work in a clean, inside, protected profession. Call, write or phone. Moler System, 59 E. Monroe at Wabash. Central 6393.

SPEEDWRITING — TAKE RAPID DICTAtion in 6 weeks. FREE lesson 2:30 or 5:30 any Tues. or Thurs. Both sexes. Low cost. Amazingly practical. Chicago Business College, 190 N. State. Franklin 4122.

GIRLS WANTED, 18-35 YRS.

To LEARN and EARN. Call or write. Winthrop School of Nursing, 159 N. State.

BEAUTY CULTURE THE HALE WAY AFfords practical training at the lowest cost. Investigate NOW. GERTRUDE HALE SCHOOL, 30 N. Dearborn-st., 3d floor.

SWITCHBOARD P. B. X. CORD DIAL, DR.'S, hotels. Cashiering, all duties and machines. Positions furnished. All business subjects. Chi. Bus. Col., 190 N. State. Fran. 4122.

12 MONTHS TO PAY FOR YOUR COMplete course in Beauty Culture. Investigate. American School of Beauty Culture, 159 N. State-st., 8th floor. Dearborn 6627.

SWITCHBOARD OR CASHIERING TAUGHT in 7 days; small cost; positions furnished. Natl. Business Inst., 427 Diversey. Div. 5840.

COMPLETE MANICURING COURSE, $15. Thoro. Easy to learn. Good pay. Ltd. time. Nina Parker Sys., 14 W. Wash.-st., 2d floor.

LEARN THE HEIM SYSTEM OF BEAUTY THIS AD IS WORTH $20 TO YOU. 1019 W. 63d-st. Englewood 4634.

THE CHICAGO HAIRDRESSING ACADEMY offers a thorough course in hairdressing and beauty culture. 64 W. RANDOLPH-ST.

LEARN SWITCHBOARD—OFFICE AND HOtel. Positions furnished. 921 Marshall Field Annex, 24 N. Wabash. Cen. 6047.

LEARN SCIENTIFIC SWEDISH MASSAGE. 6 wks.' course. Day or eve. classes. National Col., 20 N. Ashland-bl. Seeley 0940.

MIDWEST BEAUTY COLLEGE LTD. $3 down, $3 weekly; fully accredited. 5 North Wabash. Kesner Bldg., 7th floor.

JEWELRY, WATCHES, ETC.

100% FULL VALUE PAID

in CASH for diamonds, old gold, broken jewelry, crowns and bridgework, watches, pawn tickets, etc. ASK FOR MR. LANE. 7 W. Madison, Cor. State-st. Room 811.

1 KT. PLAT. DIAMOND MTD. RING ..$100
¾ kt. diamond ring 60
Plat. Dia. set wrist watches 35
Old gold, silver, plat., broken jewelry, gold teeth, pawn tickets—BOUGHT FOR CASH. Jewelers' Ex., 32 N. State, R. 1102. Dea. 5...

1 KT. DIAMOND, 16 DIAMONDS MOUNTED in a platinum ring $75
Diamonds, old gold, pawn tickets bought. THE U. S. LOAN BANK, 10 North Clark-st. Room 605.

WE PAY MORE CASH FOR OLD GOLD, jewelry, dental crowns. Standard Smelting Works, 202 S. State, cor. Adams. Room 809.

1.03 CT. DIA., BLUE WHITE, PERFECT Gem, set in beaut. sq. prong engag. r. $135. LEVINSON'S LOAN BANK, 739 N. Clark.

HIGHEST CASH IMMEDIATELY FOR OLD gold, dia., watches, teeth, etc. Romack Refinery, 7 W. Madison, cor. State, R. 1001.

CASH FOR OLD GOLD, JEWELRY, GOLD teeth. H. H. Quint & Co., 202 S. State, 9th.

BEST PRICES FOR GOLD, JEWELRY, DIA., pawn tickets. Rocca, 32 N. State, R. 900.

BUSINESS DIRECTORY.

Carpet and Linoleum Laying.

CARPET AND LINOLEUM LAYERS—EXPD. Guar. work. Reas. Brunswick 5193.

Cleaners and Dyers.

9X12 RUGS STEAM AND NAPHTHA cleaned on both sides; guar. 1ob. $2. ACE RUG CLEANERS. PH. KEY 9414.

Moving, Storage, and Hauling.

LONG DIST. FURN. MOVING—SMALL LOTS given greatest consideration. Mon. 4336.

Paints.

FACTORY SALE — CLOSING OUT PAINTS, varnishes, and white enamel below cost; A1 floor varnish, 90c gal.; estab. 21 years. Open 9-6. 2260 Elston. Armitage 1440.

TO RENT—ROOMS—SOUTH.

BLACKSTONE, 5519. DORCH. 4100.
UNIVERSITY HOTEL.
100 rms., each with tub and shower. $7 weekly, $2 daily up; I. C., bus, surface.

BLACKSTONE-AV., 5748 — BLACKSTONE Hall; new bldg.; comp. serv. Cafe. Summer rates now; sgl. rs., $7 w.; nr. I.C., U. of C.

CORNELL, 5443—LARGE DBL. RM., ADJ. bath; nr. I. C., surf., L. bus; reas. Erwin

CORNELL, 5410—COOL CLEAN OUTSIDE rms., $4 up; nr. lake, golf, I. C. X., bus.:

CORNELL, 5533—LG. RM.; NR. I. C., ALL trans.; lake, pk.; pri. res. $5. Hy. Pk. 8522.

DORCHESTER-AV., 6130. FAIRFAX 7700
THE GLEN EDEN
COMFORT—CONVENIENCE—ECONOMY.
Large outside rms. Tub, shower, complete service; $7 wk. up; nr. I. C. X, bus, surf.

DREXEL, 4730—VERY DES. OUTS. RMS.; priv. bath or lav.; cooking priv.; $4-$8.

EVANS, 6200, 2D—ATTR. FRT. RMS. PRI. fam.; ex. trans.; reas. Fairfax 10215.

GREENWOOD-AV., 6220. PLAZA 4800.
GREEN BRIAR HOTEL.
New bldg., every rm. priv. bath, tub and shower; $7 wk., $2 daily up; 1 blk. all tran.

HARPER-AV., 5345. FAIRFAX 7300.
HOTEL HARPER CREST.
Quality—Location—Price.
Single, $7; double, $9; twin beds, $12.25; 2 rm. suite for 4, $65; tub, shwr., 2 bl.I.C.

HYDE PK.-BL., 5490—CECIL HOTEL—$5-$7. $1 day; nr. I. C., bus, golf. Hyde P. 6565.

KENWOOD, 6406, 1ST—ATTR. RM., CONN. bath; gd. home; nr. I.C., L; reas. Dor.1782.

KENWOOD, 6522, 2D—LARGE RM., LGE. closet, 2 baths; nr. all tran., lake. Lewis.

KIMBARK, 6224—LGE. FRT. RM., TWIN beds; also single rm. I. C., L. exp.

KINGSTON, 7536, 1ST—LARGE FRT. BEDroom, adjoin. bath; $3.50-$4.50; nr. I. C.

LAKE PARK, 4759—COOL, ATTRACTIVE rm., nr. lake, $3.50 up; priv. bath, $5. I.C.

SIXTY-FOURTH-ST., E., 1511—SGL. FURN. slp. rm., $2.50; larger, $3; cool; all trans.

YATES, 7631, 3D—LOVELY DBL. RM., PR. bath., sun pch.; kit. priv.; also sm. rm.; rea.

ONE WEEK'S FREE RENT—COMPLETE hotel serv.; pri. bath or shower; $5-$10; nr. bch. East View Hotel, 4943 Lake Park.

66TH, W., 512—LRG. LGT. RM.; SUIT 1-2. cpl. empl.; brd. opt.; gar.; $5. Went. 8446.

63D-ST., E., 1642—NEW. FURN., DEC. RMS., $5 up; 1 rm. kit., bath, $10; I. C., bus.

ATTRAC. RM. IN PRI. HOME; SHADY PCH. Close to I. C., U. of C.; reas. Dor. 0308.

Hotel Rooms.

MIRA-MAR HOTEL
6218 WOODLAWN-AV. PLAZA 1100.
$6 Weekly Up—$2 Daily.
New 350 rooms, with bath and shower; 1 blk. to I. C. exp., surf., L. and U. of C.

NOW — — — $5 WEEK UP. FRONT ROOM. Special—$6 wk. for room worth $10. PARKLAND, 1550 E. 63D-ST.

TO RENT—ROOMS—NORTH.

BELMONT, 543—LARGE, LGT. RM., SUIT. 1-2; pri. bath opt. Also single. Reas.

CEDAR, E., 61—CANTERBURY HOUSE. Cool single rms., $5 up; dbl., $7 up; a step to lake; refined atmosphere; bell serv.:

CLARK-ST., N., 2026. MOHAWK 3460.
HOTEL CLAYTON
BRAND NEW BLDG. OPP. LINCOLN PARK. 300 modern rooms. Beauty Rest beds. Comp. service; 10 min. to loop; $7 weekly. Cool roof garden now open. ELEC. FAN, RADIO IN EACH ROOM.

CLEVELAND, 1940—RM. FOR COUPLE; board opt.; no obj. to child; very reas.

CORNELIA, 667, 2D—PRICE TO SUIT; homelike rm.; sm. fam.; gent. Grace. 6813.

CORNELIA, 625—LARGE COOL RM.; TW. beds; bath; rea.; nr. park. Lakeview 0400.

DIVERSEY-PKWY., 600. BUCK 4100.
HOTEL RIENZI
2800 No., 200 beautiful outside rooms with bath; dble. or twin beds; $10 wk. up; 2 blks. Lincoln park golf crse., beach; bus. surf. trans.; 15 min. to loop; 300 car garage.

ELM-ST., E., 70—DEL. 7273. 1130 NORTH—Fireproof bldg.; single and double rooms, $6-$10 weekly. Pleasant lounge.

ELM, E., 80—DELIGHTFUL, COOL RM.; lake view; home atmosph.; gentlemen; ref

GOETHE, W., 9—RM., PRIV. BATH. ALSO r. with piano; sz., db. r.; cook. priv.; $3 up

HAZEL, 4520—$3 UP; AT BEACH; ALL outside; very clean; quiet; hotel service.

LAKE SHORE-DR., 1042—BELLEVUE CLUB for Girls—Lge., beau. rms.; brd. opt. Reas.

LAKE SHORE-DR., 1040 — YOUNG MEN Cool, lake front rooms; $5 a week.

LARRABEE-ST., 1508. LINC. 2633.
NORTH-AV. Y. M. C. A.
$3.50 up; tennis, swim., gym.; 9 min. Loop; near lake; free parking; perm. or transient.

LA SALLE, N. 1702 OR 1039—NR. PARK. Mod. rms.; elev. serv.; $4 wk. Tr. $1 up;

MAGNOLIA, 4550—31 RMS., $3.50 WK.; 2-3 rm. kits., $8-$10 wk.; new dec. Wil. L.

MALDEN, 4546—UNUS. LRG. ATTR. RM. for 2; run. wat.; sgl., $3 up; Wil. L. bus.

PINE GROVE, 2744—NR. LINC. PK., BCH., golf; lrg., light, airy, newly dec. rms.; some priv. baths or showers; $5-$7; hotel service;

WABASH, N., 820—SGL.-DBL. RMS., $2.50 up; r. w., shwr. baths; new. dec.; hotel ser.

WAYNE, 5517, NEAR BRYN MAWR—ATTR. r. for lady; priv. fam.; ex. trans. Sun.6466

WILSON, 1016—BEAU. FURN. RMS.; RUN. wat., baths; $4 wk. up; 15 min. lp. all tr.;

WINDSOR-AV., 838, 1ST APT.—NICELY furn. rm.; newly decor.; adj. bath; priv. fam.; best trans.; reas.; Gentile. Long. 2603.

WINTHROP-AV., 5054. LONGBEACH 8933.
HOTEL FRANCES,
100 new rms. Tub shwr.; $6 wk., $1.50 day.

GOOD NEWS.
Del Mar Hotel again reduces rentals. Rates now as low as $5 per week.
5046 WINTHROP-AV.

Hotel Darlington Offers
Beau. furn. rms., run. wat., baths, phone, free parking; $6 wk. up., $1 day up. 4790 N. Racine.

EXCEPTIONAL RM. IN PRIV. APT.; ADJ. bath, lg. closet, all tran., lake. Edg. 4278.:

LOVELY ROOM, SUITABLE 2; $5 WK.; excellent trans. Phone Sunnyside 1118.

A RM. THAT IS DIFFERENT; LOVELY pri. res.; quiet, refined; reas. Edge. 0207.

Hotel Rooms.

TRAEMOUR HOTEL — 5427 KENMORE. Exclusively for women. Hotel service. Dbl. pri. bath. $5 a person. Longbeach 2743.

TO RENT—ROOMS—NORTHWEST.

EDDY-ST., 6224—LARGE RM.; PRIVATE home. $20 mo. Pensacola 0520.

TO RENT—ROOMS—WEST.

NEAT, LIGHT, AIRY, SLEEPING AND housekeeping. 1 wk.' concession. Desirable location and tran. 4420 Wilcox-st. :

Hotel Rooms.

350 ROOMS—$4 WEEK UP.
PARKSIDE HOTEL.
212 N. Hamlin-av., opp. Garfield Park. Full hotel serv.; L, surf., bus. Ked. 7000.

TO RENT—ROOMS—SUBURBAN.

EVANSTON—ROOMS FOR MEN; NEAR swim'ng and tennis; $5 wk.; on univ. campus. McCall, bet. 1:30-5 p. m., Greenlf. 8814.

TO RENT—HOUSEKEEPING ROOMS,

South Side.

BLACKSTONE, 4920—LGE. 3 RM. APTS.; also slp. rms. and kits.; nr. lake, I. C., bus;

BLACKSTONE, 5461-3—DEL-MAR APTS.; 1-2-3 r. kits.; $5-$12 wk.; nr. U. C.; I.C.X;

COTTAGE GROVE, 6503—1-2 RM. KITCH. apts.; gas, el., linens; $4 wk. up; rms., $3.;

DREXEL, 4320, 2D—1 R. KIT., LGE. LGT., Frig.; adj. bth.; linen; $7; slp. rm., $5.

DREXEL, 5002—NEW DEC. 1 R. KIT., ADJ. bath, $5; 3 rs., pr. b., $12; slp. rs., $4.;

FIFTY-THIRD, E., 1210—2-3 WELL FURN., clean, bright frt. rms., real kit., $4.50 up.

FORTY-SEVENTH-ST., E., 1055, 2D—CLN., cool, 1 rm. kitchenette; $5; bus, surf.

KENWOOD, 6406, 3D—3 RM. APT., ENC. pch.; pr. bath; el. ref.; 1 b. I.C.,L. Hyd.7487.

KIMBARK, 6621—2-2½ RM. KIT. APT.; pri. bath, in-a-dor; 1 blk. I. C., surf. :

KIMBARK, 6017—NEW. FUR., DEC. 4 RM. basement apt., priv. bath, reas.; I. C. L. :

KIMBARK-AV., 6446—NEW. DEC. AIRY, cool 1-2 rm. kit., priv. bath, lg. pch. $5 up:

KIMBARK, 6414—2 OR 3 LGT. RMS., FRIG. Priv. pch.; I. C., L.

LAKE PK., 4920—VILLA MAREE—ATTRAC. cool, lge. 1 rm. kit., elec. refrig.; md. serv.

SHIELDS, 5517—LGE. FRT. RM., BEDRM., kit.; upholst. furn., $7. See to appreciate.

SIXTY-SECOND-ST., E., 922—ATT. 1-2-3 R. kit. apts., rollaway beds; all conv.; $5 up:

WOODLAWN-AV., 6242—NEW. DEC. BEAU. furn. 1-2 rm. kit.; lg. priv. pch. $5 up.

WOODLAWN, 6546—2 LARGE FRT. RMS.; well furn.; elec. ref.; adults; reas.

WOODLAWN, 6201—NEW. DEC. 1-3 RM. apts.; rl. kit., priv. pch. $4.50 up. I. C., L.

WOODLAWN, 6144, 2D—3 RM. APT., PRI. bath, pri. porch; reas.; L, I. C., surf., bus.

1-2 RM. KITS.—IN-A-DOR; $8 UP; IN NEW hotel with telephone, full service. 6408 Normal-blvd. Englewood 3705.

222 W. 65TH—NEW. DEC. 1-2-3 R.; WELL fur. kitch. apts.; all trans.; $4 up. :

Southwest Side.

CAMPBELL, S., 6337—2-3 RM. FURN. KIT. apts.; also hskpg. rms.; $6 up; el. ref

North Side.

BARRY, 612—COMF., NEW. DEC. 2 ROOM kits., $6 up; quiet bldg.; trans. at door.

BELDEN, 549 [2300 N.]—LIGHT, CLEAN 1-2 r.; new. furn.- dec.; real kit.; r. w., el., dry., shwrs.; maid svc.; $6-$7; free pkg. lot;

BELDEN, 1045—1-2 RM. KITS., R. WTR., new. dec., free pkg.; 15 min. to lp. $4 up:

BRIAR-PL., 733—NR. CLARK-BELMONT; clean 2 rm. kitnt. apts., $5 up; 2 rm. with porches; also slpg. rms.; very reas.; L, surf.

BROADWAY, 4040—NEW APT. 2 RMS., $6 1 rm. kitchenette; $4; L. bus, park, lake.

BURLING, 2839—NR. CLARK-DIVERSEY; new dec., 1-2 rm. kits., rl. kit., $3-$7.

CHESTNUT-ST., E., 11—NEW, DEC. BEAU. 1-2-3 rm. apts.; pri. bath; $5 up; nr. bch.

LITTLE ORPHAN ANNIE: "I Want My Lawyer"

TO RENT—HOUSEKEEPING ROOMS,

North Side.

CLEVELAND-AV., N., 2217, NR. LINC. PK. Lge., airy kitnt. apts., $3 up. Adults. :

CORNELIA, 730—1-2-3 FURN. APTS. PRI bath; Frig.; nr. park; large, lt. rms.; reas.:

DOVER, 4509—PREMIER APTS., 1-2-3 RM. apts.; comp. furn.; good tran.; $5-$9-$12.

ELAINE-PL., 3435—BLK. W. OF BROADway, 1-2 rms., priv. bath, $4 up; free pkg.

GOETHE, W., 9 [1300 N.]—SUNNY BSMT. kitchen and bedr., adj. bath, $6; other rms.

GRACE, 719—BEAUT. FURN 1 RM. KIT. $5 up; ex. trans.; nr. Linc. pk.; free pkg.

HAMPDEN-CT., 2741, AT DIV., LINC. PK.—1-2-3 rms., $3 up; clean, quiet. Own. mgr.

IRVING PK.-BLVD., 915—1-2 PULLMAN kits., inador, $4.50 up. Slp. rs., $3; all tr.

KENMORE, 4900—WM. PENN PULL. KIT apt., $9-$10; Frigid.; nr. bch., park, yard. :

LA SALLE, N., 1039 OR 1702—NR. LINC. Park; 1 rm. kits., $5; 2-3 rms.; fr. prkg.;

LAWRENCE, 829—1 R. KITS. MAID., CLN., cool, newly dec.; homelike. $4-$5-$6. :

LELAND, 812—2 RM. KIT., BACK PRIV. porch; also 1 rm. kit., comp. furn., $5 up.:

MAGNOLIA, 4652—NICELY FURN. 3 RMS., $40 mo.; Wil. L. bus; also sleeping rms.;

OSGOOD-ST., 2008—LGT. RMS.; CHILDREN taken; $4 up; nr. Center-st. L sta.

RACINE, N., 4448—COMPL. FURN. FRONT 1-2 r.; pri. bath, pch.; L, bus, sur.; $5 up;

RACINE, N., 4416—1-2 RMS.; REMODELED and newly furn.; $5 up; all trans. :

ROSCOE, 712—3 RM. APTS.; FREE PHONE; parking; $10; 2 blks. beach; slpg. rms., $4.

ROSCOE, 717—LGE. WELL FURN., DEC. 1-2-3 r. kit. apts.; Frig., pch.; adults; reas;

SHERIDAN-RD., 856, NR. LINC. PK.—1 R., $4 up. 2 r., $6 up. L, bus, surf.

SHERIDAN, 4016—1-2 ROOM PULLMAN kits., 2 beds, $4 up; slp. rm., reas.; all tr.

WINNEMAC, 1304—3 CLEAN, OUTSIDE rms., rl. kit.; lge. pch.; nr. Argyle L. Reas.

WINONA, 1654—2 NICE LGT. RMS., REAL kit., linens, bedrm., lg. slp. pch., $9 wk.

WINTHROP, 4921—AIRY 2 RMS. COMPL. furn.; real kit., inador, nr. lake; $7.50.

WINTHROP, 5125—BEAU. 1-2 RM. KITNT. apts.; maid serv.; nr. lake, park; sp. $6 up.

West Side.

HAMLIN, N., 212, PARKSIDE HOTEL—3 rm. apts.; complete; L, surface, bus; opposite Garfield park. Kedzie 7000.

JACKSON, 3411—1-2 FRT. RMS., NEWLY dec.; water, gas, elec. Good trans. Reas.

WASHINGTON-BLVD., 2665—1-2-3 RM. kitchenettes, $2.50 per wk.; laundry priv., elect. eqpt. Children welcome.

WASHINGTON-BLVD., 2147 OR JACKSON, 2944—Mod. furn. apts., $5-$9; free park'g;

WASHINGTON, 4325—LG. FRT. OR REAR. new, dec., cozy 1 rm., hskpg., 1 or 2.

BOARD AND LODGING.

South Side.

WOODLAWN, 6039—BOARD AND RM., $7-$8; good home food; all tr. H. P. 2085;

HOME FOR AGED, INFIRM, MILD MENtal cases; $50 month up. Midway 1606. :

1 OR 2 GENTLEMEN TO SHARE APT. with married cple.; reas. Fairfax 2725.

North Side.

CORNELIA, 665—ATTR. RM., 1-2; EXC. meals; sma. fam. Lake, tr. Reas. Gra.8260.

LAKE SHORE-DRIVE, 1046—FROST CLUB FOR GIRLS. $8 TO $12.50.

MELROSE, 454, HOTEL DEL MONTE—RARE combination of comfort, cultured, friendly environment; cheerf. rms.; exc. board. $12.

ROSCOE, 647—NICE LIGHT RM., SUIT. 2; unusually attractive; excellent meals; $8.50; all trans. MARTIN, Graceland 5172.

West Side.

HAMLIN, S., 156, 3D—OPP. PK., LARGE, pleas. r., 1-2; ex. meals; $8-$9. VanB.1019.

Children.

WILL BOARD CHILDREN FOR SUMMER in large home, walking distance from lake. Lillian Johnsen, Douglas, Mich.

GOOD HOME FOR CHILD, 3 OR OVER. large yd. Ph. Forest 67-R. Forest Pk., Ill.

NURSE'S CARE TO CHILD; BEVERLY Hills; rm. for parent opt. Reas. Bev. 3752.

REAL HOME, NR. PK., REAS.; WORTH investigating. Mrs. Moss. 7056 Emerald.

Country.

CRANE'S FARM—BUCHANAN, MICH., 75 mi. Chgo. Exc. brd., rest., $12. Mid. 6063.

BOARD & LODGING—SUMMER RESORTS.

SO. HAVEN, MICH.—BED., LIV. SUITE; elderly gentile couple; cool, comfortable; reasonable. Write NINA TAIT.

HOTELS AND APARTMENT HOTELS.

MONTROSE BEACH
$40 AND UP.
1-2-3 room apts., completely, elegantly furn.; radio every apt., tile baths, showers, refrig.; soundproof; coffee shop; new bldg. PUBLIC GARAGE SERVICE $8
24 HOUR HOTEL SERVICE.
925 MONTROSE—E. OF SHERIDAN. :
TRANSIENT RATES, $2 PER DAY UP.

Wellington Arms Hotel
2970 SHERIDAN-RD. RATES $55 UP.
1-1½-2 room kit. suites, overlooking lake, Lincoln Park; all beautiful outside apts.; 24 hour full hotel service; bus at door, 15 min. to loop. Also unfurnished apts., $40 up.

Special Summer Rates . .
Kitchenette apts. Hotel rms.; near lake, pk., Loop. New 15 sty. Gold Coast Bldg.
DEARBORN PLAZA,
1032 N. DEARBORN-ST.

4 STATION RCA RADIO IN EACH ROOM.
MARK TWAIN HOTEL.
New fireprf. bldg., 5 min. loop, 24 hr. serv. 200 rms.; priv. bath; garage; paging system, etc. Daily rate $1.50 up. Attr. low wkly. rates. 111 W. DIVISION, AT CLARK. LINC. 7110.

New Hotel Carling
174 rms., all with tubs or showers; wkly. $6 up; day, $1.50; 5 minutes to loop. 1512 N. LA SALLE-ST. MOHAWK 1200.:

HOTEL CARLOS, 3834 SHEFFIELD-AV. Modern and fireproof. Rates $7 week, shower or bath; newly dec.; 1 blk. Sheridan L sta. Scrip or tax warrants accepted. BITTERSWEET 3500.

ST. GEORGE HOTEL,
1435 E. 60TH-ST. I. C. EXP. STATION. Overlooking the Beautiful Midway. The only hotel in Chicago with outside sleeping pchs.; kitchenette apts., $50 to $70.

THE BROADVIEW HOTEL,
5540 HYDE PARK-BLVD. ROOMS WITH BATH, $8-$10 WEEKLY. Complete Hotel Service. Fair. 8800.

$10 PER WEEK.
EDGEWATER PLAZA—5425 KENMORE. Attractive 1 room apts. Complete service. Near beach, L, and bus. Longbeach 8111.

ST. CLAIR HOTEL.
Kitchenette apts., $70 up; hotel rooms, $50 up. C. H. Wolfe, Mgr. Superior 4660. 162 E. OHIO-ST., AT N. MICHIGAN-AV.

New Lawrence Apt. Hotel.
1-2-3 room kit. apts., full hotel service, $55 up. 1020 Lawrence. Longbeach 2100.

1244 N. DEARBORN HOTEL.
All hotel conv.; strictly mod. rms., $5 wk. and up; swim. pool and gym. free. Sup.4980.

. . . The Croydon . . .
Apts., $75 mo. up; hotel rms., $50 mo. up. 616 Rush-st. Sup. 4927. Jas. A. Hart, Mgr.

FULLERTON PLAZA HOTEL—
420 Fullerton-pwy. at Lincoln park. Ideal summer home; kitch. apts.; hotel rms.; beau. lobby; 12 min. to lp. Div.5610.:

CARLTON-TERRACE, 4620 MAGNOLIA-AV. —Complete hotel service; every room private tub and shower; $7 wkly., $30 monthly. Quiet, cool; an ideal home. Longb. 6980.

BERWYN BEACH HOTEL.
New attr.; each room phone, shower, tubs; reas. 1049 Berwyn-av., nr. Edgewater Beach.

THE BLACKWOOD, 5200 BLACKSTONE-AV. —Chicago's newest hotel; 2 to 5 rooms; accupancy now. Phone Dorchester 3310.

HOTEL ELLIS, LONG. 4100.
4651 MAGNOLIA.
With the atmosphere of home. $5 weekly up

THE HAZELCREST APT. HOTEL—1-2-3 rm. apts., $60-$115; 24 hour full hotel service. 4278 Hazel-av. Bittersweet 8300.

THE DORCHESTER, 1401 HYDE PARK-blvd.—Near park and playgrounds; 10 min. to lp.; 2-3 r. apts., $65 to $140. Dor. 9100.

THE FLAMINGO, 55TH AT THE LAKE—New improved policies; 1 to 5 rooms. PHONE PLAZA 3800.

GARFIELD ARMS, 3260 MAYPOLE-AV.—Rms. wkly., $5; daily, $1.50-3. V. B. 4510.

HOTELS AND APARTMENT HOTELS.

Hotel Devonshire
19 E. Ohio—5 Min. to Loop.
Beautiful outside furnished rooms; quiet, bright, delightful; newly decorated; private bath and showers; $7.50 per week and up; low rates to permanent guests. SUPERIOR 4900.

HOTEL SHORE CREST
420 WRIGHTWOOD-AV. DIV. 4800
Overlooking Lincoln Park and Lake. Golf, Riding, Tennis, Swimming at your door.
Special Summer Rates.
Distinctive, comfortable apts. and rooms with bath; every service of a well trained hotel staff at your command. Excellent Cafe. Attractive Roof Garden.:

PINEGATE HOTEL
555 SURF-ST. BITTERSWEET 3200.
Under new management, 100 outside rooms, each with private bath and radio. Complete hotel service. Rates as low as
$7 PER WEEK AND UP.

APARTMENTS AND ROOMS TO SHARE.

BACH., 35, UNIV. MAN, WANTS BACH. shr. attr. apt., Superior-st., nr. lake, $45 mo., incl. maid serv.; refs. exch. State 8459.

BUS. WOMAN SH. LG. APT. NR. DRAKE Hotel 1-2 ladies, tw. beds., reas. Del. 1857.:

BUS. WOMAN SH. APT. SAME; NR. BCH., I. C.; $4 wk. 7552 Coles. So. Sh. 8884.

TO RENT—HOUSES.

South Side.

5 ROOM BRK. BUNGALOWS; PRAC. NEW; $35 month; furnace ht.; 2 wks.' rent free. Open days and eves. 314 W. 101st-pl. :

Northwest Side.

NEWLY DEC. 5-6-7 ROOM BUNGS.; REstricted residential district; $45 up. Also furnished 8 rm. octagon home; reas. rent. A. J. SCHORSCH & CO., 6059 Irving Pk.-bl.

Suburban.

MODERN 5 ROOM BUNGALOW IN BARTlett. Milwaukee and St. Paul trans., only $25 to responsible tenant. CENTRAL 6703.

VILLA PK.—1 R. HSE., 100 FT. BIERmann-Elm; $8 mo. J. L. Wells, 82W.Wash.

TO RENT—FURNISHED HOUSES.

1229 E. 50TH-ST. — 7 ROOMS, 3 BATHS, yard, pchs., 2 car gar.; summer or longer; furn. or unfurn.; strictly residential; lake; U. of C.; servant apt. Drexel 7738.

TO RENT—FURNISHED, FOR JULY AND August, attr. 6 room house, 2 baths; Morgan Park, on Ridge, near golf courses; grand piano. Tel. Beverly 6206.

GLEN ELLYN—ATTR. 5 R. FURN. COL. bung.; sun pch.; lov.sur. Glen Ellyn 514W.

TO RENT—SUMMER RESORTS.

HAVE NUMBER FURNISHED HOMES ON shore Lake Mich. at Mich. City, commuting 72 minutes Chicago; rentals from $200; all modern conveniences; at your door several championship golf courses, tennis, dancing, swimming, horseback over miles of fascinating winding dune trails. Seclusion if you want it, or summer resort life. Come, have invigorating, healthful vacation experience this summer in every way at economical cost. Write today, or, better, drive Dunes highway and new Relief road. I. H. Dittbrenner, Chamber of Commerce, Mich. City, Ind.

QUINLAN RESORT, LYNDON STATION, Wis., on the Lemonweir river; fishing, boating, bathing and baths; home cooking; $15 week; includes everything. Nevada 3145.

NEAR EAGLE RIVER, COMPL. FURN. LOG cabins, secluded. A gem off the beaten path. Nature at its best; good fishing. Photos. Ph. Humboldt 8568 after 6 p. m.

TO RENT—FURN. BUNG. ON DELAVAN Lake, Wis., opp. Country club; $350, which includes golf club privileges. Apply Mr. Butler at club or ph. Delavan 455.

GRAND BEACH, MICH.—CAN ACCOM. 4; share cott.; everything furn.; nr. lk.; spts. and conv.; wk. or mo.; Gentiles. Gra. 6651.

IDEAL 7 RM. BRK. FURN. HOME ON LAKE Mich. Beau. loc. Bus stop 31, Lake Shr.-dr., Michigan Shores, Mich. So. Chi. 0194.

MOD. SUMMER HOME, WHITE LAKE—ALL conveniences, screen porches and sleep pch. 2 car garage. Near golf course. Oak. 6261

FINEST RES. SPOT ON CEDAR LAKE—5 rm. cott., rent and sale; 60x250 pier. pri. lake frt.; pr. drive. 3320 E. Chicago, Ind.

GRAND BCH., MICH.—COTT. OVER 4TH; accm. 6; conv.; nr. lake; $5 each. Gra.6651

5 R. COT., WELL FURN., NEAR ANTIOCH. Accommodate 10. Boat. Rav. 9377. :

3 ROOM COTTAGE—FOX RIVER FRONTage; reas.; near Cary. Dear. 7270.

DELAVAN LAKE PRIV. HOME, ALSO RM.-bd., $12 wk. Address E N 19, Tribune.

LGE. 2 STRY. COT., FURN., SUIT. 2 FAM.; week, mo.; Lake Delavan, Wis. West 4146.

WHITE LAKE, MICH.—SUM. HOME; 7 RM., mod., $35 wk.; rates, mo. Aus.0480or7520.

500 MI. N. IN WIS.; LAKE COTT.; GENtiles. Swensen, 1727 N. Karlov. Alb. 4847.

HOME, LAKE GENEVA, CEDAR POINT Park, Sheridan-pl. Vin. 4153 after 6 p. m.:

4-7 RM. COTT., BANGS LAKE, $10 TO $15 a wk. Call 30-R Wauconda, Sowers.

FURN. COTTAGES, ELEC., BOAT, LAKE frt.; $15 wk.-sea. Gobles, Mich. Lin. 3138.

TO RENT—APARTMENTS.

SOUTH.

General List.

7948-58 Ingleside-av.
2, 3, 4, and 5 rooms, modern; refrig.; fine trans.; nr. stores; $40 and up. Agt. on prem.

2-3-4 ROOMS—MODERN, NEWLY DECOrated; close U. of C. and shops; $20 up. Steam heat. 1348 East 55th-st.

One, Two, and Three Rooms.

2 ROOMS—ONLY $35.
6622-24 STONY ISLAND-AV.
Newly decorated throughout; modern; immediate possession; near I. C. and L. GLATT & PRICE. Dorchester 8800.

COZY 2-3 RMS., $37.50 TO $45; FREE refrig., gas, inador; 804-12 E. 58th-st., near U. of C. McCLUN, 217 W. 63d-st. Went. 1844.

3 ROOMS, 7502 KINGSTON, $45. FREE refrigeration; tile bath, shower; 3 minutes to I. C. Janitor on prem. Saginaw 3764.

Four, Five, Six Rooms, and Larger.

6 ROOMS—$65.
4647 Greenwood. Electric refrigeration; two baths. See janitor or
McKEY & POAGUE,
903 E. 47th-st. Drexel 2200.

NEW BLDG.—4-5 RM. APTS.; GEN. ELEC. refrig.; newly dec.; free gas; $40 and up. Agt. on prem. 7906 Michigan-av. Vinc. 3445.

7610 COLFAX—4 ROOMS, $50, LARGE RS., inador bed; free refrg.; 2 blks. beach and I. C. Agent at bldg. So. Shore 8128.

6 VERY LGE., LIGHT RMS., MODERN; elec. refrig.; all new. decor.; $70; 1 blk. to I. C. 8126 Ellis-av. Ambassador 4132

S. W. COR. MARQUETTE-RD. AND KENwood—5 rooms; G. E. refr.; I. C., bus, L; nr. Jackson park; reas. rent. H. P. 7000.

5 RMS.—NEW BLDG.; ELEC. REF.; GLZD. pch.; I. C.; gar 7145 Ridgeland. Mid.6105.

2210 E. 68TH-ST.—4 RMS.; EL. REFR.; rollaway; $40. Penascola 6768.

4 RM. MOD. APT.; LGE. BLDG.; $25 CASH and 25 hours' work. 811 E. 46th-st.

4 RMS.—G. E. REF.; $40; LIB. CONC.; NR. I. C., lake. 7945 S. Shore-dr. So. Sh. 6465.

$35 MO.—4 LG. MOD. RMS., FURN. HT., gar. opt. 1st flr. 618 W. 87th. Rad. 3538.

ELEG. LG. 6 RMS., 2 BTHS.; FRIG.; $125, sac. for $75; imm. poss. Kenwood 8360.:

PRINCETON, 6201—4 RM. APT.; STM. HT., tile bath, elec. refg.; $42.50. Normal 1800:

SOUTHWEST.

One, Two, and Three Rooms.

6320 S. TROY—3 RM.; FRIGIDAIRE; IN-A-dor; newly dec.; $35. Agent on premises. F. H. HALVORSEN CO., 3145 W. 63D-ST.

Four, Five, Six Rooms, and Larger.

5 RM. FLAT, 2D FL., 2 FLAT, H. W. HT., $45. 5405 S. Spaulding. Rep. 0131.

TO RENT—APARTMENTS.

NORTH.

General List.

626 GARY-PL.
2-3-4 ROOMS, $37.50 UP.
Bet. Pine Grove and Broadway; 1 block no. Addison. Further inf., Ph. L. V. 9869.

415 FULLERTON-PKWY.
2-3-5 rms., $65-$135.
Free gas and refrigeration. View of park and lake.
PETER F. REYNOLDS, Linc. 1518.

2-3-4-5 RMS., $70-$200.
Overlooking Lincoln Park and Lake. New bldg.; all outside rms.; doorman. 2000 Lincoln Park West. Linc. 3633.

1436-38 PENSACOLA-AV.
2, 3 and 4 rms., modern; free refrig.; fine trans.; $35 and up. Agent on premises.

10 W. ELM-ST., COR. STATE—NEW BLDG. 2 to 5 spacious, carpeted rooms; canvased walls; 10 minutes walk to loop; $65-$165.

3½-4-5 RMS. ON LAKE—EL. REF., VAPOR heat, showers, linoleum, cabinet, stove. 7621 Eastlake-terrace. Rogers Park 2362. :

3 RMS., $35; 4 RMS., $40; 2007-11 FARragut; lge. rms.; inador; refrig.; newly dec. Agent on prem. L. B. 2354 or Bitt. 4043.

CHOICE, SPACIOUS 3½-4 RMS., $35 UP; free gas, rollaway, pantry, beau. dec. 4801 N. Irving-av., cor. Lawrence. Lon. 3887.

4609-19 N. PAULINA-ST.—MOD. 3-4 RM. apts.; refrig. free. See janitor. CARLSON & CO., 743 Irving Park-blvd.

1-2-4 ROOMS—BIG REDUCTION; FREE GAS and refrig. 5529 Kenmore. Agent on premises or call Randolph 6171.

One, Two, and Three Rooms.

1100 N. LA SALLE.
NEW 16 STORY FIREPROOF BLDG. 1½-2-2½ ROOM APARTMENTS. UNFURNISHED.
$35 Up
FREE GAS, LIGHT AND REFRIGERATION JOHN T. WHEELER & CO., DIV. 5320.

2 Rms., $45; 3 Rms., $65-$70
517 Oakdale-av. Better bldg., finer equipment, larger stoves, sinks and refrig.; more attractive decorating. Agent on premises.

3 RMS. AND KIT., $37.50.
New bldg.; refrig.; 6559 Ravenswood-av., corner bldg., all light rooms. Rog. Pk. 6360.

1-2-3 Rm. Apts., $25 to $40.
5643 Ridge-av., cor. Magnolia, 1 blk. Bryn Mawr L sta., bus and car; elec. refrig.

1614 JONQUIL-TER.
Extra large 2-3 rms., 1 block Howard-st. L; very reasonable. See janitor.

5021-27 GLENWOOD-AV.—LARGE, LIGHT rooms, 4 room apts., as low as $40. JOHN J. READY & CO. Buck. 0500.

3 ROOMS, 1 BATH—
1360 N. Dearborn; beautiful view of lake HOGAN & FARWELL, INC. Whitehall 4560.

$37.50—2 RM. DINETTE, 3843 GREENview-av. See janitor or ph. Sup. 9506.

1½-2½ RM. [BDRM.]; ALSO FURN. APT.; nr. Addison-Lin. sta. Rav. L. 1837Patterson:

Four, Five, Six Rooms, and Larger.

2335
COMMONWEALTH-AV.
6 ROOMS, 2 BATHS.
1 Block West of Drive.
Just South of Fullerton.
Phone Central 5050.

4410 SHERIDAN-RD.
4-5-6 very desir. rooms, newly dec. and remod. throughout; elec. refr.; real bargain; $40-$55; best tr., L, bus, surf. Lon. 8533.

534 BROMPTON-AV.
Mod 4-5 rms.; elec. ref.; shwrs.; cor. Pine Grove; nr. Sher.-rd. and pk.; reas. rent.

4-5-6-7-8 LARGE RMS.—2-3 TILE BATHS, elec. ref.; dec. to suit; equiped playgrd.; $75-$125. Lake View 0466.

$45, FORMERLY $75—THOROUGHLY MOD 5 r. brk. flat, firepl., mech. refrig. 5415 Artesian. Dirks, 1166 Diversey.

665 GRACE-ST.—
4-5 room apt., sun and sleeping porches. 1 block park and lake.

4-6 RS., 2 BATHS, SUN PAR., LGE. CLOSets, yard, G. E. refr.; dec. to suit; 1 blk. lake. L. 7000 Sheridan-rd.-1218 Lunt-av.

1445 GREENLEAF—4 REGULAR SIZED rooms; Frigid.; nicely dec.; large closets; pri. frt. and rear pchs.; $55. Hollyct. 2256.

8 RMS., 2D, NR. LINC. PK.—TILE BATH, shwr., extra lav., elec. refrig., pch.; very reas. 518 Fullerton-pkwy. Keystone 0735.

6-7 RM., $75-$85; 2 BATHS; ELEC. REF.; sun par.; priv. rear pch.; large back yard. 2 blks. lake. [4200 N.] Well. 3460.

828 LAWRENCE-AV.—5-6 ROOMS, $50-$65; front and rear porch; yard; large rms. Call Longbeach 1855.

LAKE SHORE-DR. APT., 5 ROOMS, 2 baths, at $150 per mo.; elevator, doorman bldg. Mrs. Nusser, Whitehall 6880.

CHICAGO'S NEWEST 3½-4-5-6-7 ROOMS—Hoyne Manor; 6 bldgs.; last word; playgrd.; nr. schls.; gd. tr. Low rent. Bri. 2306.

1330 BIRCHWOOD-AV.—OVERLKS. LAKE; corner bldg.; attrac. 5 rm. apt.; 2 baths, sun parlor; near L. bus. Rogers Park 0541.

7 RMS., 2 BATHS, SUN PAR., 4 BEDRMS., nr. lake; 20% discount. Rog. Pk. 9008.

8 RMS., 2D—ELEC REFRIG., ALL RMS off hall; Wilson L, bus, lake. 4539 Hazel.

6 NICE RMS.; LIGHT; FURN. HEAT; GD. trans.; reas. 1416 Winona-av. Irving 4132.

REDUCED—4-5 RM. BEAU. MOD.; REFR., L; concess. 5955 Winthrop. Longb. 1948.

457 FULLERTON-PKWY.—
Attr. 4-5-7 rm.; extra lge.; barg. $60-$110

4 RM. LIGHT COR. FLATS, PCH., STM., $30-$35; near car. L. 1121 Fullerton-av.:

NORTHWEST.

General List.

4127 BELLE PLAINE-AV.
4100 N. and W.1 3-4-5 rms.; elec. ref.; 1 blk. N. W. R. R. sta.; dec. to suit; $45 up.

2½-4 RMS., EXCEP. LGE. AND LIGHT, inador and bedrm., refrig.; ex. tr.; stm. ht.; $30 up. 4210 N. Crawford. Pens.5547.

One, Two, and Three Rooms.

4343 N. CRAWFORD-AV.
2 r.; modern; stm. ht.; gas and elec. ref. free; $32.50; newly decorated.

3½ RMS., LELAND-AV.; $40; NEW MOD bldg.; in-a-dor, shower, refr., arch doors; near schools and transportation. State 0240.

3 ROOMS, $37.50; LOVELY MOD. APT., overlooking beaut. Logan-blvd. parkway; refrigeration; free gas; inador. State 0240.

$13 MO.—LIGHT, CLEAN, BIG 2 R. ATTIC flat; good transp. 2138 N. Karlov.

3 RM. FRT., BRAND NEW BLDG.; TILE bath, G. E. Spa. 3651, 2912 N. Springfield

Four, Five, Six Rooms, and Larger

6501 SCHOOL-ST.
4 and 5 room apartments; steam heat. Agent on premises.

4 LGE. RMS., ENGL. BSMT.; MOD.; H. W. ht., nr. L. schl.; el. refr. 5128 N. Kimball.

WEST.

General List.

4732 WASHINGTON-BLVD.
2½ r., $32.50; 4 r., $45; dec. to suit; good tran. See janitor on prem.

One, Two, and Three Rooms.

COMPARE THIS VALUE—$30 UP; SPAcious 2-3 r. apts.; cross ventil., in-a-dor bed, elec. ref. 5028 and 5020 W. Quincy-st.

4413 W. ADAMS—3 RMS., ENG. BSMT.; stove heat; bath; $20. Inquire 1st fl.

WHIPPLE-ST., S., 127—LT., CLEAN 3 R. flat, $12 month. Nevada 1276.

Four, Five, Six Rooms, and Larger.

2521 W. CONGRESS-ST.—STOVE HT., GAS, light; 5 large, clean, light, airy rooms; corner bldg. $15 per month.

5447 JACKSON-BLVD.—4 ROOMS, MECH. refrig.; good transp.; reas. Monroe 2120.

WAS $60, NOW $45; MODERN 4 RM. APT. Free refrig. Gd. tran. 5026 Washington.

TO RENT—APARTMENTS—SUBURBAN.

NORTH.

Evanston—19 minutes to loop.

845 RIDGE-AV.—5 LARGE ROOMS AND large closets; opposite park; elec. refrig.; $85. Call Hollycourt 1855.

COMPLETE LIST OF APTS., 1-8 RMS., IN Evanston and Rog. Pk. Quinlan & Tyson, 1571 Sherman-av. Ev. Rog. Pk. 2617.

WEST.

Berwyn—17 minutes to loop.

WAS $45, NOW $30—3 RM. APT., ELEC. refrig., arched openings, modern apt. bldg.; steam ht.; 1 block to L. 1923 S. Grove-av.

Oak Park—16 minutes to loop.

4 ROOMS, $45.
5 rm. capacity. Just reduced from $65. Modern, clean, well kept bldg. in high class neighborhood. All extremely large sunny rms., with elec. refrig. and all up-to-date conveniences. 20 N. Austin-blvd.

WAS $90, NOW $65—LG. 5 RM. CORNER apt., free refrig., also 3-4 rm. apts.; nr. Lake-st. L. See owner, 101 S. Harvey-av.

TO RENT—FURNISHED APARTMENTS.

(See Also Hotels and Apartment Hotels.)

SOUTH.

REXO APT. HOTEL,
5220 DREXEL-AV.
NEW 1½-2½ RMS., WITH BEDR., FURN. KITCHENETTE APTS. FULL SERVICE. $32.50 TO $60, MONTHLY OR WKLY.

Only $37.50—1 Rm. Kit.
4336 Drexel, Facing Park.
FREE REFRIG.; SHOWERS. OAK. 4951.

LAFAYETTE MANOR,
7010 CREGIER-AV.
1-2-3 rms., light, airy; attrac. furn.; canv. walls, tile bath, shwr.; maid service; I. C. Jack. Pk. Lowest rents on South Side.

5317 KIMBARK-AV.
1-2¼-3½ rm. beaut. furn. apts.; twin beds; dble. efficiency; all roomy for 3 people and more; maid serv., linens, rent reas. See jan.

MINERVA CREST,
6540 Minerva-av., 1 blk. W. of Woodlawn Special rates, 1-2 rm. kits. Quiet resid. st.
1 Blk. Bch., Pk., I. C. X, Bus.

CORNADA APT. HOTEL, 5212 CORNELL. 1-2-3 rm. apts., furn.-unfurn.; reduced rents.

ENGLEWOOD ARMS HOTEL
824 W. 62d. 1-2 rm. kit. Also sgl. rms. New, mod.; frid., el., com. hotel ser.; $6 up;

MICHIGAN-AV., 2444—COOL 1 ROOM kitchenets; private baths; $4-$9 wk. Make Friends through Aristo Lodge No. 2. :

COMP. FURN. OR UNFURN. MOD. 6 RM. apts.; newly dec.; Frigidaire; gar. opt.; reduced rents. 7842 Cregier. Sag. 7239.

NORQUETTE — NEW 1-2-3 ROOM APTS. Compl. serv., smart, spac., quiet; L, surf., R. I., bus; cut rates. 6818 Normal. Nor. 6824.

THE ESSEX APTS., 6230 DORCHESTER—2-3 rm. kits., $50 to $75. Plaza 6477.

IDEALLY FURN. 4 RMS., SCREEN, PCHS.; Frigid.; nr. U. of C. 836 E. 56th. Mid.2453.

KIMBARK 6017—G. E. REF.; NEW. FUR. 4 r. apt., 2 bedrs.; also 2 r. kit.; U. of C., L. C.;

7 RMS., LIGHT, AIRY, 2D APT., PRI. PCH. Excel. trans.; reas. 6607 Stewart-av.

ATTR. 4 AIRY R., BATH; 2D; PRI. HOME. $11 week. Gar. 6806 Lafayette. Tri. 2431.

5 RMS., 2 BATHS, ON LAKE, JULY TO Oct. Barclay Apts. Phone Plaza 8276.

2-3-4 R. APTS., BEAU. FURN., EL. REF.; I. C., bus, L, surf. 6916 Dante. H. P. 0034.

2½-4-5 R. APTS.; BEAU. FUR.; FREE GAS, lt., el. ref.; nr. L; $35-$55. 1516 W. 62d.:

BEAU. FURN. 1-2-3 RM., $25 UP—SHWR. bath, linen service. 6543 Cottage Grove.

2508 E. 76TH, 2D—5 LRG. RMS., PIANO, pri. pch.; el. refr.; ex. tr.; reas. H. P.5813.

$7-$9 WK., 2 R. KIT.; EL. REF.; PR. BTH.; free lt., gas. 6519 Drexel. Stew. 2525.

BEFORE RENTING SEE NEW. FURN. 2¼-3½-4 rm. apts., $45 up. 7905 Luella-av.

FULL. KIT., PRI. BATH, LGT., GAS. 1462 E. 67th. Dor. 3310. Apt. 604. Mid. 6294.

5441 KIMBARK — 2-3-4 RMS.; MOD. SUN par., elec. refr.; perfect light. $50-$60.:

SOUTHWEST.

LOVELY FURN. APTS.; COMP.; NEW, beau. arr.; dec.; no comparison to beauty, price. See to convince. 6137 S. Roman-av.

NORTH.

4531 N. ASHLAND-AV.
Beau. furn. 1-2-3 rm. apts.; free gas, lt., lin., md. serv., elec. ref.; ex. trans.; reas. :

3-4 ROOM APTS.
Extra inador; refrig.; ¼ blk. "L"; 2 blks. lake. Sunny. 4747. 5235 Winthrop-av.

712 DIVERSEY — COMPLETELY FURnished 1 and 2 rms.; all outside hotel service; newly decorated; 15 minutes to loop; near Diversey beach and golf links.

A PERFECT HOME, COMBINING COMFORT and beauty; comp. furn. studio apt.; near No. Side; Gr. piano; fireplace; balcony; bedroom; north light; refs. Mohawk 3445.

NORTHAMPTON APTS.
1 r. kit.; refr.; md. svc.; elev.; tw. beds; $35 up; all tr.; nr. lake. 6317 Kenmore.:

6721 GLENWOOD—3-4, $47.50-$55; 2 BLKS. L. 1340 Foster, 3 rms., new bldg., $55. 1511 Morse, 4 rs., $55. All nw. dec., fur. for 4 per.; gs., Frg., el. Rog. 0344. Eve. Hol. 4541:

WILL SUBLEASE UNIQUE STUDIO APT. till Oct. 1st, 3 rms., beaut. furn. Phone Elmendorf, 1247 N. Dearborn, Sup. 0534.

LINCOLN PK.—2-3 RM. IDEAL APT.; NEW bldg.; best tr.; fur. for 4 persons; $35-$42 or by wk. 2840 N.Abbott-ct.700 W.Cap.4377.

CHARMING APTS., 4737 N. HERMITAGE—Spec. rates perm. tenants; beau., homelike 2-3 rm. apts., newly furn.; carp. floors.

1 RM. PULLMANETTE MODERN APTS., complete service; $10 per week; excellent transportation. 828 Fullerton-av.

$33 TO $45—1 TO 3 RM. MOD. KITCH. apts.; nr. lake and Cubs' ball park; all tra. Buck. 2598. 815 Cornelia-av.

BEAU. FURN. 3 RM. APT.; EXTRA IN-A-dor; shower; $55; near lake. L; incl. gas, light, linen. 811 Cornelia. Wellington 6116.:

2335 COMMONWEALTH-AV.—SUBLEASE 6 rooms, 2 baths beautifully furn. Lincoln Park location. Reasonable. Central 5050.

3912 PINE GROVE-AV.
2 and 3, completely furnished, $55 up; free gas, light, etc.; excellent transportation.

BUENA TERRACE—4246 SHERIDAN-RD.—2-3-4 rm. apts., $60-$75 and up. Complete Hotel Service. Buckingham 0300.

625 ARLINGTON—LIN. PK. DIST., CONV. loop; 2-3½ rms.; very mod.; almost new bldg.; furn. or unf.; attr. rent. Div. 9500.

4-5 RS., NEW. FURN.; EXT. INADOR; FRG. $50 up. ½ blk. bch. L, bus. 1333 Touhy.

MY LGE., COOL 3 RM. APT., PIANO, PCH., el. refr.; beach, bus, L. Sunnyside 2840.

5 RM. APT.; NEWLY FURN.; REAL HOME; rt. reas. 901 Airdrie-pl. 4100 N. Buc.3482.

6 R., AT LAKE; WELL-NEW. FUR.; G. E. ref.; reas. Rav. 1320. 4636 Clarendon.:

BARGAIN—5 RMS., FURN.; MOD.; COR.; near lake less than rental. Bittersweet 0665.

ATTRACTIVE 3 RM. AND BATH—RL. BEDrm.; newly dec.; $10. 919½ Sunnyside-av.

4435 GREENVIEW-AV.—COZY 2¼-3½-4 RM. apts.; high grade bldg.; lt., gas, refr. incl.

THORNDALE APTS.—BEAU 2 RMS., COMP. furn.; Frig.; $9 wk.; $35 mo. Sun 3820.

THE ARNOLD APTS., 4737 MALDEN-ST.—1-2-3 rm. kit. apts., $35-$70. Edge. 6966.

1204 ADDISON-ST.—3-5-6 ROOMS, NEWLY dec.; linen, gas, light, $40 up. Bit. 2760.

BEAU. 5 R. APT., QUIET NABORHD.; FRG., radio; $75. 5748 N. Campbell. Edge. 3740.

THE CROMWELL—5718 WINTHROP-AV., 1-2-3 rm. apts., $40 mo. and up. L. B. 9611.

ATTR. 6 LGE., LT. RMS.—ELEC. REFRG.; adults; all tr. 4828 Kenmore. Sun. 8958.

MAGNOLIA-AV., 4423 — BEAU. 4 AND 5 rm. furn. apts.; all trans. Nr. Montrose.:

1 RM. KIT. APTS.—NEW BLDG.; COMP. serv.; ex. trans.; $10 wk. up. 641 Aldine.

457 FULLERTON-PKWY.—
4-5 extra large rms., sun parlor, $65-$85

1362 GREENLEAF-AV.—BEAUTIFUL 3 RM apts.; blk. L lake; reas. Briargate 6322

BEAUT. FURN. 7 RM. APT., NR. 3800 north; $100 mo. 3 mos. Bittersweet 5741.

NICELY FURN. 4 RMS., SCR. PCH.; NR. Lin Pk.; adults; $60 2 mos. Grace. 3385.

$50—3 RM. OUTSIDE FURN. APT.; HAS bedrm., Frig.; nr lake. 902 Lafayette-st.

2 ROOM APTS.; LOW RENT; NEWLY DECorated; ex. trans. 4868 N. Rockwell.

COOL 4 RM., $75 APT., NOW $55. 1053 [illegible]in-st. Sher. L bus. Well. 0168.

TO RENT—FURNISHED APARTMENTS.

NORTH.

BRYN MAWR APTS.
5550 KENMORE-AV.
12 STORIES OF DISTINCTIVE HOMES.
1½-2-3 ROOM UNITS
FURNISHED OR UNFURNISHED.
$50 AND UP.
ONE BLOCK FROM LAKE. Near bus, L and surface lines.
LONGBEACH 9160.

Lincoln Park West Hotel,
2136 Lincoln Park West.
Beautiful 1-2-3-4 room apartments, recently refurnished and decorated. Overlooking Lincoln park and drive.
RATES $60 TO $225.
Dining room in connection. Large SWIMMING POOL free to guests, with instructor in charge.
Mohawk 1520.

244 E. Pearson
800 NORTH, AT THE LAKE. QUIET—EXCLUSIVE.
2-4 Rm. Apts., $60-$150
Furnished and unfurnished kitnts., dinettes, bedrms.; carpeted; outside rms.; free gas, light, refrig.; maid service; valet; dining rm.; commissary; bus at door. SUP. 4701.

LINCOLN PARK ARMS.
Overlooking Lincoln park and lake. ONE ROOM APTS., twin and double in-a-dors; BEDROOM APTS. with extra in-a-dor; full hotel service, commissary, grill. Reas. rates. 1 block from golf, beach, gun club, and bridle paths. Just south of Diversey.
2738 PINE GROVE-AV.

240 E. DELAWARE
OVERLOOKING THE LAKE.
Attractive 2 and 3 rm. apts. Newly decorated. Full housekeeping maid serv. Light, gas, and newly installed Frigidaire. Elevators all night, clerk, and switchboard. LOWEST PREVAILING RATES. SEE MANAGER. SUPERIOR 5847.

NEW LOW RATES
Now supplying the demand for quality apts. of 1 to 5 rms. in this new 18 story cor. bldg. at prices little higher than outlying walkup bldgs. Optional hotel service.
DELAWARE TOWERS
DELAWARE AND NORTH WABASH.

Norwell Apt. Hotel
154 W. NORTH-AV. [AT LA SALLE-ST.] Modern Kitchenettes. Hotel Service. As low as $10 week. Monthly rates. Near Lincoln Park. Phone Mohawk 1065.:

Special Summer Rates.
5324 WINTHROP-AV.
Full hotel service, inc. switchboard, kitchenette apts. with double or twin inador beds, tile bath and shower.

SHERLANE APT. HOTEL,
839 SHERIDAN-RD.
3900 NORTH; FIREPROOF BLDG.; 1 RM. AND KITCHNT.; FURN. APTS., $10 WEEK; MAIDS DAILY; FULL SERV.; SWITCHBD.

12 MINUTES TO LOOP.
Kitnt and bedrm. apts.; beau. furn.; comp hotel serv.; $10 wkly. up. The Oakdale Apt Hotel, 1040 Oakdale [2950 N.]. Grace. 1500.

PRATT SHORE APT. HOTEL
1137 Pratt-blvd., 1, 2½ rm. furn. kit. apts.; reduced rents; free gas, light, linen, and service; ½ blk. lake; bus, Loyola L.

SUBLEASE.
Sacrifice 3 rm. apt., well furnished, 2 in-a-dors; 1 blk. Howard-st. L. 1614 Jonquil-ter. Briargate 9116. See janitor.

755 CORNELIA-AV.
1 RM. KITCHENETTE NEWLY FURN. APTS. COMPLETE SERVICE, $9; 3 RM. OUTSIDE APTS. $14 PER WEEK.

SACRIFICE
beautifully furn. 2 rm. apts., extra large living rm. 1620 Jonquil-ter., 1 blk. Howard-av. L. Rogers Park 3932. See janitor.

SWANVILLE APTS.
2-3 rms., incl. light, gas, refrig., from $48. 701-15 Brompton-pl. Good tr. Bit. 1600.

931-933 LELAND-AV.
2-3 rm. apts., newly dec., elec. refr.; all transp.; new management; mod. rentals.

FOUNTAIN VIEW APTS.
2-3 rms., nicely furn., newly dec.; nr. Howard L, bus, beach; reas. 7732 N. Ashland.

1½ AND 2½ RMS., $40 UP.
New bldg.; kit. apts.; gas, lt. linen, Frig., elec., maid serv., all tr. 4222 N. Ashland.

Ferndale Apts. 549 Aldine.
2-3 rooms, only $10 week up. All with private bath. Bittersweet 3610.

1101 Columbia-av. Nr. Beach
6700 North. 1 room kitchenette, dressing rm., shower, bath; complete service; $40.

NORTHWEST.

CLEAN KIT. APTS.—ELEC. REFR.; MAID; low rt.; 1 blk. Rav. L. 4901 N. Christiana:

1 RM. KIT. APTS., INCL. REF., LINEN. $35-$45; blk. Lawrence L. 3355 Eastwood.

WEST.

THE AUSTIN APT. HOTEL.
1 blk. to L; quiet apt. homes; newly dec.; beau. furn.; daily maid serv.; kit. and bedroom apts.; $10 week up. Monthly rates. 5808 W. LAKE-ST.

Mayfield Boro Apt. Hotel.
148 N. MAYFIELD-AV. [5900 west]. New bldg., latest mod. 1-2-3 rm. apts., artistically furnished; excel. trans.; $40 and up.

2547 WASHINGTON-BLVD.
1 and 1½ rms.; in-a-dor; priv. bath; gas, elec. free; ne. dec.; $30 up. Bus, surf., L.

119 N. PARKSIDE-AV.
1-2-3 rm. furn. apts., full service, tile bath and roof garden; best tran.; low prices.

"THE CHATEAU" — — 18 MIN. TO LOOP. A modern residential Apt. Hotel. Reas. rates. Gentiles. 330 N. Austin-blvd. Man. 4240.

WENDEL APTS.—2127 JACKSON-BLVD.—2-3 rooms; free gas, ele c., linen; $7-$13.

CLEAN KIT. APTS.—NEAR L, SURF., BUS; maid serv.; low rent. 4021 West End-av. :

4301 MONROE—1 RM. KIT. APTS., $40 2 rms., $50; maid serv., linens, frigid., etc.:

RENTS SOUTH SIDE BUNGALOW!

Fifteen prospects answered this Tribune Want Ad. One of them rented the bungalow.

TO RENT—HOUSES—SOUTH.

6 RM. BRK. BUNG.; STM. HT.; GAR.; R. I., surf., schls., churches. Reas. Bev. 0000.

This Tribune Want Ad shows how to get results at low cost. An inexpensive Daily Tribune Want Ad can place your offer before five out of every nine families in Chicago and suburbs—185,000 more than you can reach through any other Chicago daily newspaper.

CALL SUPERIOR 0100—ADTAKER!

WANTED—TO RENT—APARTMENTS.

WANTED—MOD. FURN. APT.; MUST HAVE 3 lge. bedrms., s. s. loc.; nr. lake; must be comp. furn., incl. linen. Address L T 300, Tribune.

TO RENT—OFFICES AND SHOPS.

Central.

TRIBUNE TOWER
A superb office building occupied by the executive offices of THE TRIBUNE COMPANY and the Chicago offices of many large national concerns.
A Tower office, an attractive double corner space, and smaller units are now available at reasonable rentals. This building is known throughout the world and merits your investigation if you want fine office space.
Apply to
HOLMES ONDERDONK,
1229 TRIBUNE TOWER.
Telephone Superior 0100.

BARGAIN—3,000 SQ. FT., 15TH FLOOR; best Michigan-av. frontage, cor. Jackson-blvd. Tenant wishes to be released; very reasonable basis for balance of lease term expiring April 30, 1933 which can be extended. Harrison 0662, Mr. Egan.

32 N. STATE, S. W. CORNER WASH.—Attractive offices; splendid light; night service; center of loop; single rm., $25 up; with reception rm., $40 up; few furn. Beau. desk space steno., phone. SWIGART & CO., Room 601

OFFICE ECONOMY PLAN—
FURN. OFFICES, $25; DESKS, $10.
IN SMALL SUITES WITH SEC. SERVICE
Rm. 420, 82 W. Wash.-st. Andover 5896.

BEAUTIFUL OFFICES, SALES, DISPLAYS, or studio space; unusually light; low rent. EDWIN J. BOWES JR. & CO. 154 E. Erie-st. Whitehall 6026.

PEOPLES GAS BLDG.—SUITE, 3 ROOMS, with interior ofcs. and reception rms. Will rent separate, very low rent. Wabash 3279.

MAIL ADDR., TEL. SERV., $3-$5; DESK space or furn. pri. office, includ. serv., $15-$25. Rm. 1101, 162 N. State. Dear. 0869.

FURNISHED PRI. OFFICES, DESK SPACE, mail address; switchbd., steno.-secy. serv.; $3 to $65. Entire 8th Floor, 20 E. Jackson.:

FURN. PRIV. OFFICES, DESK SPACE, mail address, switchboard, steno. services. $5 to $40. Rm. 708, 6 N. Michigan.

FINE COOL PRIV. OFFICE. SEE MR. Petersen, Suite 1202, 77 W. Washington.

LARGE, PRIVATE OFFICE, NICELY FURN. Phone, etc. Wolverton, Inc., 43 E. Ohio. :

BEAU. FURN. OFF., REAS.; ALSO MAIL add., tel. serv. Suite 1418, 105 W. Adams.

LGE., LIGHT PRIV. OFF. IN HI. GRADE quiet suite. R. 1401, 25 E. Jackson-blvd.:

MAIL AD., $2.50; DESK SP., $7.50; FUR. pri. ofc., $20. R. 902,10 N. Clark. Dea.7277.

TO RENT—FLOORS AND LOFTS.

WEST SIDE—NEAR LOOP.
Well lighted space; sprinkled and heated; electric freight and passenger elevator. 2,500 SQUARE FEET AND UP.
CLINTON REALTY ASSN.,
522 S. Clinton-st. Phone Harr. 2543.

WANTED—STORES, OFFICES, LOFTS.

WANTED—PRIVATE OFFICE IN FIRST Natl. Bk. Bldg. Address M 599, Tribune.:

WANTED—PRIVATE OFFICE IN LOOP building. Address B 457, Tribune.

TO RENT—MANUFACTURING PROPERTY.

10,000 SQ. FT. FACING OGDEN-BLVD. 1400 W.; suitable for office and showroom or light mfg.; heated; good light; all trans. A real bargain. State 0240.

FACTORY BUILDING BARGAINS NEAR Chicago; 15 to 50,000 sq. ft.; good cond.; payment plan. Address B 315, Tribune.

FACTORY AND WAREHOUSE SPACE with or without switch track. INDUSTRIAL LOCATING CO., Har. 1200

STORE FIXTURES.

PERMANENT WAVE MACHINE, $49.00. Hood hair dryers, $19.00; marcel chairs $9.00 1120 N. Wells-st.

OFFICE FURNITURE, FILES, SAFES.

BANK FURNITURE FROM VARIOUS banks of every description at very great saving. Spitzer's, 173 W. Lake, near Wells.

HI-GR. WAL. DESKS, CHAIRS, TBLS.; DIR. outfit; Brandt coin changers, bkkpg. mchs.; cheap. Laramie Bank, 52d and Chicago.

BEFORE YOU BUY OFFICE FURN., SEE Riley & Stafford, 315 S. Wab. Wab. 1152.:

ENTIRE OFF. EQUIP.—LG. ADV. CO. SELL acct. of merger. 6th fl., 6 N. Michigan.

DESKS, CHRS., TABLES, FILES, SAFES, fans, carpets, chp. 339 S. Wabash. 2d flr.

DESKS $7.50 UP. FILES $5 UP. CHAIRS $1.50 up, and many bargs. 427 S.Wabash.:

REAL ESTATE FOR SALE.

HOUSES.

South Side.

DECEASED OWNER PAID $5,000, SPENT $800 for h. water heat, gar., and alley pavement; 6638 Seeley-av., ½ bl. to new elementary school. 6 rm. cottage; concrete found.; oak flrs.; porcelain bath; 2 car gar. Price $3,150. Open Thurs. and Fri., 2-8 p. m. Call Arnold, agent.

Southwest Side.

I AM A WIDOW, SELLING MY BEAU. 5 R. frame home; 75x180; 2 car gar.; excl. frt., back pchs.; clear; must see to appreciate. 6225 S. Austin-av. Hem. 1258.

North Side.

IDEAL 6 RM. BUNG.; GOOD TRANS.; NR. schools; ½ price. 4249 Greenview.L.V.0495.

Northwest Side.

NO CASH DOWN—SELL MY 6 RM. HOME. resp. party; refs. req.; bal. e. z. terms. Address L X 181, Tribune.

6 R. BRK. BUNG.—ENGL. PCH., FURNACE ht.; gar.; $6,400; gd. tra. 4625 N. Lawler.

VACANT.

Southwest Side.

WILL SACR. FOR QUICK SALE 60 FT. cor. Western-98th-st. Spaulding 1035.

REAL ESTATE—OAK PARK—AUSTIN.

BEST BUY IN CENTRAL AUSTIN. 145 N. Latrobe-av., for $7,950. 3 bedrms., slpg. pch. res.; newly dec., canvased living rm., sun pch., and dining rm.; conv. to Lake-st. L, Madison-st. surface. Catholic and pub. grade schl. Terms. Open today, 2-8:30 p. m.

REAL ESTATE—SUBURBAN—SOUTH.

Midlothian—39 minutes to loop.

HAVE A RUN DOWN 5 RM. HSE.; BIG lot; sell cheap; terms if buyer will repair; $25 mo. Address A H 465, Tribune.

REAL ESTATE—SUBURBAN—S. W.

General.

IT'S ALL YOURS IN FIVE YEARS FOR $500 cash and $35 per month; nothing additional; splendid brand new house, on 120x125 ft. Lots of room for garden. No assessments. Taxes less than $20 per year. Close in, with good transportation. Address A J 349, Tribune.

REAL ESTATE—SUBURBAN—WEST.

General.

CHICKEN FARM—3½ ACS., 4 RM. HSE., water, elec. east of Naperville on C. B. & Q. Sell on terms to suit. J. A. Sherman, 6211 S. Troy-st. Rep. 4995.

$2,400 EQUITY RES. LOT, WESTCHESTER, 3 blks. "L"; sacr., $1,000. West 1764. :

La Grange—21 minutes to loop.

INVEST NOW.
Protect your money. Choice home sites. Impr. Nr. schools, etc. Barg. Address L X 277, Tribune.

REAL ESTATE—SUMMER RESORTS.

300 ACRES ESTATE LAND.
Suitable for subdivision or small estates. 100 acres woodland. Adjoins Pine lake. 10 minutes from La Porte on concrete roads. Six miles bridle path. No building. Boating, fishing, golf. Will divide. W. L. Ballentine, La Porte, Ind.

RECEIVER'S SALE.
Must liquidate beautiful Algonquin Hills home sites on Fox river. 50x150 ft. Terms. Frank A. Mullholland, receiver. 6 N. Michigan. Franklin 0280.

FOR QUICK SALE—3 RM. COZY COTTAGE on ¼ acre lake lot 38 miles N. W. of Chicago; price $850, terms $125 cash, $20 mo. act quick. Address L P 215, Tribune.

LAUDERDALE LAKES, WIS.—89 MI. CHI.; lovely furn. sum. home; all conven.; 40 ft. sun par.; pier, boat, motor, 2 car gar.; golf, riding horses; reas. Harr. 7575.

LAKE LOT, HEAVILY WOODED, 40'X125'; full lake rights; $175; $5 down, $5 monthly. Also bargain cottage. So. Wis. 65 mi. Chicago. Address A B 150, Tribune.

BLDG. SITES, $500 UP; ¼ MILE LK. MICH shore; 100 a. woods; 2 hrs. drive; 100% Americans. E. W. Sweet, Sawyer, Mich.

OWNER MUST SAC. NEW COTTAGE—BIG Wis. lake; $575; tms.; gd. fishing, bathing; 2 hrs. Chi. Address L Y 511, Tribune.

ENGLISH TYPE COTTAGE, NORTHERN Illinois lake, sandy beach, 1 hr. Chicago comp. for $795. Address M A 533, Tribune

WATER FRT. LOT ON CHAIN OF LAKES, $345; terms. Address L Y 513, Tribune.

$1,450 BUYS FURN. WIS. COTTAGE, worth $2,500, 2 hrs.' ride. Albany 8750.:

$600 BUYS LAKE COTT., WORTH $1,200; 2 hr. [illegible] Wis. Address L Y 399, Tribune.

REAL ESTATE—FARM LANDS.

Illinois.

BANK SALE OF 102 ACRES—CLOSE RANGE of Lake Geneva; 9 rm. modern house, bath, electricity, furnace heat, cement wall, 2 large porches, south front, abundance of shade and fruit, garage, milk house, poultry house, new barn, 36x70 stone wall; cement floors, individual drinking cups; new brick silo. Over 80 acres in crops; some virgin timber, 3 fine horses, 18 choice tested cattle with their milk base; 7 sheep, 11 lambs, chickens, ducks, all farm tools, feed and crops. The chance of a lifetime. $15,000, 1-3 cash, balance easy terms. No trades. 915 MAIN-ST., ANTIOCH, ILL.

10 ACRE POULTRY AND TRUCK FARM—¼ mile of town, school and churches, ¼ mile from lake; good 7 room house, electricity, garage and other buildings; shade and fruit, all under cultivation. Owned by nonresident and must be sold; $4,500, $1,500 cash, balance as rent. Phone Antioch 66 or write. BOX 64, ANTIOCH, ILL.

TRUCK FARM.
1 acre; good bldgs.; good black soil; water, gas, elec.; sub. trans.; $250 will handle. Also 5 acres at $220 per acre; will sell on easy terms. Address A G 72, Tribune

2¼ ACRES OF GOOD LAND FRONTING North-av. [Route 64], 26 miles west; price, $1,350; $200 cash. Ph. Central 1715.

BANK RECEIVER—SACRIFICING 3 TO 300 A. farms, 50 mi. west; terms; no trades. Send for list. Brooks, 4259 Division-st.

260 ACRES, 50 MILES WEST; GOOD bldgs., 40 cows, 19,000 lb. base; $40,000; $10,000 cash. Box 144, Hampshire, Ill.

Iowa.

FOR SALE OR TRADE—PROFITABLE UNencumbered Iowa farm of 300 a. All fertile grain land. Modern improvements. For city business property, good listed stocks and bonds. Address E N 20, Tribune. :

Michigan.

22 A. FARM AT EDGE OF BENTON HARbor on state highway; fully equipped; lge. barn, 2 car gar., chicken houses; 7 r. house, elec., running water, mod. plumbing, shower. Priced right. Phone Delaware 2414 or write A. O. B., 210 E. Ohio-st., Chicago.

NICE HOME—12 A., NR. VILLAGE; 4 RM. house, 12x34 henhse.; horse, tools, hens; $1,250; $350 cash. Roessler, 140 S. Dearborn

120 ACS., 4 MI. TOWN—HSE., BARN, TIMber, orchard, $1,475; $100 cash; $15 mo. EVANS-TINNEY CO., FREMONT, MICH.

70 A., S. W. MICH.; GOOD 6 RM. HOUSE, barn, silo, hen house; fert. land; only $2,950; $800 dn. Address A H 537, Tribune.

2 A., NEAR NILES; MOD. BUNG.; FRUIT; $1,950; $950 dn. K. Nixon, Cassopolis, Mich.;

Oklahoma.

OWNER WILL SELL ENTIRE 10 ACRE tract for $50; $5 dn., $5 mo. Mid. 9170.

Wisconsin.

SOO LINE LAND GRANT. LANDS IN UPper Wisconsin. Free information. Ask for Booklet No. 53. Homeseekers' rates. Address H. S. FUNSTON, Land Dept., Soo Line Ry., Minneapolis, Minn.

136 ACRES—R. 12; A1 DAIRY; BEST CASH offer. L. I. Price, Genoa City, Wis. ;

Miscellaneous.

LAND INFORMATION—FREE BOOKLETS and information regarding improved farms that can be rented or bought on easy terms in good communities in Minnesota and North Dakota. The Northwest leads in low cost production of grains, feed crops, dairy products, poultry, sheep, hogs, and cattle. Farm Home sites for every purpose also in Montana, Idaho, Washington, Oregon. LOW HOMESEEKERS' RATES. Let us help you find a farm location. Call or write W. S. Weber, Dept. 620, G. N. Ry., 105 W. Adams-st., Chicago.

Life Insurance Co's Farms.
In Ill. and S. E. Missouri, from 40 to 600 A., with bldgs., $25 an acre and up; nr. cities, schools, churches; soil excellent; good markets and trans.; ¼ cash, balance 20 yrs. Will accept Chicago R. E. bonds or 1st mtgs. as down payment. Central Farm Sales Corp., 1660 W. Division, Chicago.

REAL ESTATE—MISCELLANEOUS.

50 FT. BUS. PROPERTY ON BUSINESS street, including the business of horseshoeing and general blacksmithing; suitable for any other bus. Also 2 flat brk., 5 and 5 rms. in Austin's best location; at a barg. Address L T 466 Tribune.

REAL ESTATE WANTED.

Business Property.

HAVE CUSTOMERS WITH CASH FOR ONE story Chicago business property. FRANKENSTEIN & CO., 33 N. LA SALLE.

Farms and Acres.

SMALL IMPR. FARM, CHICAGO DISTRICT, no brokers. Address M 215, Tribune.

REAL ESTATE FOR EXCHANGE.

Houses.

COMPLETELY FURNISHED 10 RM. RESIdence, Lake Delavan; elec., water, gas; want apts. Fifer, 2847 N. Clark-st. Lak.4940

WILL TRADE MY 6 ROOM BUNGALOW, subject to $5,500 first mortgage, for apt. bldg. Address L M 598, Tribune.

EXCH. FINE, MOD. BUNGALOW IN CHGO. for farm. Address B 571, Tribune. :

Farms and Acres.

5 AC. GOOD BLACK SOIL, IMPROVED, OR complete modern poultry farm, 47 min. to loop, R. I. R. R.; will trade for clear vacant. Address A G 116, Tribune.

Vacant.

CLEAR LOT AND R. E. GOLD BONDS; what have you? Wm. Klibanow, Nev. 1450.

OWN $18,000 CLR. VAC.; WANT APT. bldg. Gardner, 2034 Flournoy. Seel. 0008.

Miscellaneous.

WANTED—YOUR EQUITY IN BLDG. OR vacant in exchange for city lot or small acre tract with or without house. Address M A 551, Tribune.

REAL ESTATE LOANS.

First Mortgage.

WANTED—$25,000 LOAN FOR IMMEDIATE building construction, on clear income property worth $200,000. Very responsible borrower will sign first mortgage personally. Address L X 543, Tribune.

WANTED—$1,000 LOAN, 1ST MTG., ON $10,000 home. Pri. party. Address A K 68, Tribune.

WANT $500 LOAN, FROM PRI. PARTY pref.; brk. bung. as security. Mid. 0581.

COLLATERAL LOANS ON 1ST MTGS. General Acceptance Co., 139 N. Clark-st.

$2,500 1ST MTGE., MOD. 2 FLAT BRK., 7% int. 715 S. Lombard. Euclid 3876-M.

Junior Mortgage.

2D MORTGAGE LOANS
TRUSTEES SYSTEM SERVICE.
TRUSTEES SYSTEM BLDG., N. E. CORNER WELLS AND LAKE-STS.......ANDover 2121.
1630 BELMONT-AV. ....GRAceland 3800.
3940 W. MADISON-ST. ....KEDzie 2222.
724 W. 63D-ST. ....ENGlewood 1230.

MORTGAGES.

Why Discount Your Mtg.?
We buy first mtgs. on single residences, owner occupied, not in default. SUITE 1345, 175 W. JACKSON-BLVD.

FOR SALE—INDIVID. 1ST MORTGAGES. $1,000, $1,200, $1,500, for careful investors; fully secured at today's appraisal. E. G. Klipper, Rm. 508, 163 W. Washington-st.

1ST MTGS. BOUGHT—SUBST. DISCOUNT. General Acceptance Co., 139 N. Clark-st.

STOCKS AND BONDS.

WE BUY AND SELL TAX WARR., & E. BONDS FOR CASH. R. C. MITCHELL, 111 W. WASHINGTON, R. 317. FRANK. 1819.

WE BUY REAL ESTATE BONDS — LOUIS STERN & CO., 134 N. La Salle-st.

WE BUY OR LOAN ON R. E. BONDS, TAX warrants. Suite 712, 134 N. La Salle-st. :

FINANCIAL.

WTD. LOAN OF $1,500, PAYABLE BACK weekly over period of 2 yrs. Will pay $500 fee. Chattel mtge and real estate security. Address L Y 470, Tribune.

SOME CLOSED BANK ACCTS., TAX WARrants taken as part pay. on school necessity; some pay 200%. 201 N. Wells, R. 600;

WANTED—TAX WARRANTS OF SMALL denomination. Rm. 1746 Pittsfield Bldg.

BUILDING MATERIALS.

Lumber.

YOU WILL POSITIVELY SAVE MONEY ON lumber, millwork, roofing, wallboard, etc. 3509-15 Belmont-av. Independence 4800.

RADIOS AND SUPPLIES.

D. C. OR A. C. CHASS., $9; $500 VICTOR comb. cons., $24; public addressing system; television, $29; Zenith cons., $17; Jensen spkrs., $2. Wells-Smith Co., 24 N. Wells.

5 TUBE PHILCO, SCREEN GRID CIRCUIT, in lowboy; new; $25, complete with tubes. Lyon & Healy Bargain Basement, 243 S. Wabash-av.

AUTO RADIO, $16.95. LAST AUTO PENtode tubes used. Powerful, selective, wonderful tone. Dealer's proposition. Reeve Electric Co., 5421 Lake Park-av.

AUTO RADIO, SILVER MARSHALL, $24.75 complete; Silver Marshall Lowboy, 10 tubes, $29.75. 601 W. Washington. Hay.3020.

$6.95.......PENTODE MIDGET.......$6.95 Ronwyn Radio Stores, 3152 N. Ashland-av., 1413 S. Michigan-av. 1720 W. Chicago-av.

Service Repairs, Etc.

$1.......ANCEL RADIO SERVICE.......$1 Capitol 0188—South and West. Albany 9391—North and Northwest. :

EXPERT RADIO SERVICE ANYWHERE. VAN BUREN 1218 ANYTIME.

CLOTHING, FURS, ETC.

FUR COATS TAKEN IN TRADE FOR SALE. Hudson seal, $50. Squirrel, $45. See Mrs. James at Miller & Co., 166 N. Michigan.

SEWING MACHINES.

SINGER CON., $39.50; SINGER TREADLE machine, $5 up. 4044 Milwaukee-av.

MOON MULLINS—PEACE AT 'ANY PRICE

LOANS.

Personal, Property, and Salary.

Why pay more than Household's low rate?

The nationally known HOUSEHOLD LOAN PLAN offers cash loans of $300 or less to husbands and wives at reasonable rates.

Loans above $100 and up to $300 are made at a rate less than the usual small loan rate.

If you are working and keeping house you have all the security needed for a Household loan.

Quick service. Strictly confidential. Husband and wife only need sign. No endorsers. 20 months to repay.

LOOP:
77 W. Washington, 10th floor. State 0151.
105 W. Monroe, 5th floor. State 1777.
105 W. Madison, 14th floor. Franklin 0855.

ROGERS PARK:
1757 Howard-st., 2d floor. Rog. Pk. 8320.

WEST:
4010 W. Madison-st., 4th floor. Kedzie 0704.
9 S. Kedzie-av., 3d floor. Van Buren 0100.

CICERO-BERWYN:
6012½ W. 22d-st., 2d floor. Cicero 6400.

OAK PARK.
1140 Lake-st., 3d floor. Euclid 803.

NORTHWEST:
2800 Milwaukee-av., 5th floor. Capitol 3440.
4710 Irving Park, 2d floor. Pensacola 4570.

NORTH:
1851 Irving Park, 2d floor. Buckingham 1006.
4753 Broadway, 11th floor. Longbeach 7163.

SOUTH:
736 E. 63d-st., 2d floor. Fairfax 2839.
841 E. 63d-st., 4th floor. Plaza 8360.
6856 S. Halsted-st., 2d floor. Englewood 5534.

SOUTHWEST:
6235 S. Ashland-av., 2d floor. Hemlock 4510.
2355 W. 63d-st., 2d floor. Republic 4472.

SOUTH CHICAGO.
9130 Commercial, 2d floor. So. Chicago 0103.

ROSELAND:
11106 S. Michigan, 2d fl. Commodore 3880.

HOUSEHOLD Finance Corporation

Lowest Rates in Chicago

COMMONWEALTH'S RATE is the lowest in Chicago on loans above $100 and up to $300.

The personal property which nearly every family owns and the signatures of husband and wife enable one to secure any amount up to $300 quickly and easily.

Take 25 months to repay or if you pay in less time you are charged only for the time you keep the money. This allows you to control the cost yourself.

Also Salary and Auto Loans.

AN OFFICE IN YOUR NEIGHBORHOOD.

COMMONWEALTH—LOOP. Wabash 8233. 209 S. State-st., Room 600 Republic Bldg.
COMMONWEALTH—NORTH. 4803 Lincoln-av., Rm. 215. Longbeach 3456.
COMMONWEALTH—ROGERS PARK. 1791 Howard-st. Rm. 212. Rog. Pk. 0754.
COMMONWEALTH—NORTHWEST. 4013 Milwaukee-av., Rm. 307. Avenue 0443.
COMMONWEALTH—WEST. 9 S. Kedzie-av., Rm. 222. Kedzie 1437.
COMMONWEALTH—OAK PARK. 137 Marion-st. Rm. 206. Village 6886.
COMMONWEALTH—SOUTH. 6300 Cottage Grove. R. 305. Hyde Pk. 0604.
COMMONWEALTH—SOUTHWEST. 6314 S. Western-av. R. 201. Prospect 3130.
COMMONWEALTH—ROSELAND. 11112 S. Michigan. Rm. 220. Pullman 6615.

Commonwealth Loan Co.

BUSINESS ESTABLISHED 1887.

Personal Finance Co. says You Can Do It, Too!

You can solve your family financial problems with a "PERSONAL" LOAN.

Our service is prompt and confidential. The cost is low.

OUR SMALL MONTHLY PAYMENTS are unusually attractive for present day incomes.

PHONE—WRITE—OR VISIT the nearest PERSONAL office.

NORTH—PERSONAL.
4554 Broadway, 2d fl. LONgbeach 4082.
4770 Lincoln-av., 2d fl. LONgbeach 6357-8.

NORTHWEST—PERSONAL.
3982 Milwaukee-av., 2d fl. PALisade 0980.

WEST—PERSONAL.
4010 W. Madison-st., 2d fl. NEVada 2134.

SOUTH—PERSONAL.
757 W. 79th-st., 2d fl. RADcliffe 8228.
841 E. 63d-st., 3d fl. HYDe Park 1472.

SOUTHWEST—PERSONAL.
2403 W. 63d-st., 2d fl. REPublic 7229.

OAK PARK—PERSONAL.
1046 North-blvd., 2d fl. VILlage 6840.

CICERO-BERWYN—PERSONAL.
5823 W. 22d-st., 2d fl. CICero 5202.

EVANSTON—PERSONAL.
708 Church-st., 2d fl. GREenleaf 6081.

Personal Finance Co.

If YOU need money NOW—

QUICK SERVICE. CONFIDENTIAL LOANS.

$24 to $300 on salary or furniture.

EASY REPAYMENT. LEGAL INTEREST RATE.

UNDER STATE SUPERVISION. ESTABLISHED 30 YEARS.

T. B. WARD

6 S. DEARBORN, RM. 612. Rand. 2060.

GET THE MONEY You Need Here $25 to $300

Salary or Furniture Loans.

Over half our business comes through recommendations from our old customers who are pleased with our quick, confidential service at low rates.

You, too, will be delighted with our easy re-payment plan and every detail in this dignified transaction.

Our FRIENDLY SERVICE has been popular for the past 43 years. CALL, WRITE OR PHONE

C. C. ERD

7 S. DEARBORN-ST. ROOM 916. PHONE CENTRAL 4733-34.

Loans to Every One

$50 TO $800 on Salary, Furniture, Listed Stocks, etc. There are a thousand reasons why loans are made. We know the good our loans do and we want to help every one who comes to us. We specialize in polite, high grade, banklike service, giving you all the advantage of a broad and liberal policy, together with refined confidential and considerate treatment. Interest charged only for the actual time you keep our money.

L. T. BAKER & CO.

30 W. Washington. Suite 1407. Phone Randolph 0038.

NEED MONEY? For "PERSONAL" Loans.

See BACK COVER of the NEW Chicago TELEPHONE BOOK.

BUSINESS LOANS up to $10,000 on the equipment of factories, restaurants, laundries, hotels, rooming houses, etc. Easy time payments. Also loans on accounts receivable. F. BOLAND, 215 W. Randolph. Frank. 1966.

SALARY OR FURNITURE LOANS. $10 TO $300. IMPERIAL CREDIT CO., 30 W. Washington-st., 11th floor. Fra. 8924. SOUTH SIDE OFFICE: 6317 S. Halsted-st. 2d Floor. ENGLEWOOD 0108.

Household and Salary Loans $50 TO $300 CHICAGO FINANCE COMPANY. 11 S. La Salle-st., Rm. 1301. Central 1060.

LOANS.

Personal, Property, and Salary.

How Is This for Service?

SALARY LOANS On Your Signature Only

NO EXTRA CHARGE for the Extra Service. No delay—no endorsers and no mortgages. You get the full amount of your loan—$25 to $300—ON YOUR SIGNATURE.

TERMS TO SUIT. Repay any day, week or month and pay ONLY for the actual time you have the loan.

PHONE AND LEARN—You will be delighted with LOCAL'S simple, liberal methods.

LOCAL IS THE ONLY large company specializing in SALARY LOANS. Furniture, Auto, and Co-Maker loans made when requested.

LOCAL LOAN CO.

UNDER STATE SUPERVISION.
27 W. WASHINGTON. RANDOLPH 8400
821 W. 63D-ST. ENGLEWOOD 7800
1212 N. ASHLAND. BRUNSWICK 3100
4013 MILWAUKEE. AVENUE 1400
1 N. CRAWFORD. KEDZIE 5900
8 N. OGDEN-AV. HAYMARKET 4700

HOME FURNISHINGS.

(See Also Household Appliances.)

Furniture and Dept. Stores.

HARTMAN'S WAREHOUSE CASH BARGAIN OUTLET STORE—YARDS 4590.
$50 value 2 piece parlor suite....$17.50
$8 VALUE MATTRESSES 1.95
$50 value 3 piece bedroom set...... 17.50
$12 VALUE 9X12 RUGS 4.95
$75 value 7 piece Dining Rm. set 23.95
$5 VALUE LINK SPRINGS 1.39
$20 Value DRESSERS 4.95
153 W. 39th. Open Tues., Thurs., Sat. eves.

South Side.

AUCTION TODAY.

We will sell at public auction in our salesroom located at 3975 Cottage Grove-av., about 36 complete apartments, including living room, bedroom, and dining room sets, chests, dressers, rollaway beds, lounging chairs, Chinese and oriental rugs, breakfast sets, lamps, desks, inner-spring mattresses, about 200 new rugs, sizes up to 11x15, in all grades from velvets to Wiltons. These goods must be sold today, so do not miss this sale. 25% cash deposit required. HOUSEHOLD AUCTION COMPANY. Phone Atlantic 0129.

RUGS—ACCUM. OF UNCL. FROM SHELVES and strg.; sell for chgs., $8.50 up. Klever Shampay, 4633 Cottage Gr. Open eves. Tues., Th., Sat.

UNCLAIMED STORAGE—TO BE SOLD FOR balance due. Open eves. and Sunday. DUNN BROS. STGE., 6716 Cottage Grove.

UNCLAIMED STORAGE SALE — 4 ROOMS comp., $99.50; only $15 cash; your own terms. Kessel Bros., 4312 Cottage Grove-av.

STOR. BARG.—12X15 RUG, $35; BEDRM sets, $18; din. r., $15; par. sets, $20. Available Sto., 7732 Stony Island. Eve. till 9 p.m.

SELLING OUT 75 STORAGE LOTS—ATLAS, 6140 Cottage Grove. Open eve., Sunday.

North Side.

UNUSUAL BARGAIN.

Priv. party offers elegant furn., Orient., domestic rugs, davenport, chairs, tbls., bedrm., din. rm., dinette set, Grand piano, silk drapes, curtains, linens, silver, glassware, paintings, desks. 6428 Magnolia. Bri. 5588.

RUGS—UNCLAIMED!

Large assort 9x12 rugs low as......$ 7.50
$45 heavy Axminster (new), 9x12....$16.50
Imperial Rug Cleaners, 2123-33 Lincoln-av. Open daily; Tues., Thurs., Sat. eves till 9.

2 PC. PARL. SET, $35; COST $200; 9X12 orien. and sm. rugs, 9x12 Amer. rep., $15; 2 bedrm. sets, din. set, etc.; nr. L. Loyola Studio, O'Carr, 6347 Kenmore-av. Shel. 7074.

SACRIFICE FOR CASH—$50,000 NEW furn., parl., bed., din., $29; rugs, $10. Remer Co., 5822 N. Western. Op. evs. 9; Sun. 5.

BANKRUPT—NEW FURN.; PARL., BEDR'G, d'ng sets, $35; rugs, chairs, brkfst. set, $9; other bargs. Open eves., Sun. 6542 N. Clark.

West Side.

SACR. NEW FURN., PARL., BEDRM., DIN. rm sets $39; brkfst. sets, $10; rugs, odd tables, chairs. Tuft, 4444 Madison. Op. eves.

4 ROOMS STORAGE FURNITURE, $50. A. B. C. STORAGE, 2525 Madison-st.

HOME FURNISHINGS WANTED.

ATLANTIC 2290.

PHILPOTT'S BUYERS MEAN MONEY TO YOU. See us first. Get more. We are as near as your phone. ARTHUR R. PHILPOTT.

KEDZIE 1300.

Best cash prices for used furn., rugs, stoves, elec. radios. Homan Furn. Prompt service.

CALL CRAWFORD 3850 FOR HIGHER cash prices on your furn., rugs and elec. radio; prompt serv. Spaulding Furniture Co.

CALL NEVADA 1150 — HIGHEST CASH prices paid for used furn., rugs, stoves, elec. radios; prompt service. Acme Furn.

HIGHEST PRICES PAID USED FURN., rugs, radios. Call anywhere. H. P. 3197.

HOUSEHOLD APPLIANCES.

RENT A WASHER OR IRONER. SACRAMENTO 0401.

VAC. CLEANER—NEW, WITH ATTACH.; cost $69.50; quick sale, $20. Alb. 7542.

TO RENT—BRAND NEW MAYTAG WASHERS. SEELEY 7466.

Electrical Refrigeration.

FACTORY CLOSING OUT ELEC. REFRIGS. Natl. known; taken back from closed agcy. for bal. due; value $159 for $67.50. Guar. Terms. 2430 S. Michigan. Open eves.

ELEC. REFRIGS., REPOSSESSED, FOR BALance due; values to $175 for $69. Late models; perfect condition; fully guar. Terms. 173 N. Michigan, nr. Lake-st. Open eves.

14 REPOSSESSED ELEC. REFRIGS. ALL sizes, 1932 models. UNCONDITIONAL 2 YR. FACTORY GUARANTEE. Terms low as $1.90 wk. 1054 W. 35th. Laf. 3040. Op. eves.

NEW 1932 NAT. ADVERT. ELECTRIC REfrigerator, $50, $100 discount, 3 yr. guarantee. Terms. 6625 Dorchester, 2 blks. w. of Stony Island. Open eves. and Sunday.

ELEC. REFRIGERATORS REPOSSESSED for balance due. Frigidaire, Servel, Bohns, Zerozones. 506 S. Wabash, Suite 204.

CONTRACTORS AND HOME OWNERS— Have 8 Frig. and 17 Kelv. which we will sell at drastic reductions. 220 W. Huron-st.

FRIGIDAIRE, ZEROZONE, NEW PORCElain cabs., 4 to 9 cu. ft., $45.50 up; save 50 to 75%. Distributor, 159 N. Mich. Op. eves.

$39.75 BUYS A-1 RECONDITIONED Electric Refrigerator. O. W. RICHARDSON, 125 S. Wabash-av.

EL. SLICER, FRIG., PORC. 2 DR.; LIKE new; 9 cu. ft.; $90; med. sz., chp. Buc.0810

BUSINESS PERSONALS.

GRAY HAIR.

Expert will recolor to beaut. shade gray streaked hair absolutely free. Phone Superior 4200, ext. 1628, eves. for appt.

CASH FOR OLD GOLD, SILV., PLATINUM, jewelry, dental crowns. U. S. Smelting Works, 39 S. State-st., 4th floor, cor. Monroe.

100 WOMEN WTD. TO REC. REG. $5 OIL perm. wave for only $1.50. Lorraine Beauty Shop, 509 S. Crawford-av. Nev. 5436.

INSTRUCTION.

THE BERLITZ SCHOOL OF LANGUAGES— French, Spanish, Italian, German, English. Free trial lessons. Attractive summer rates. Auditorium, 56 E. Congress. Har. 0392.

2 YEARS HIGH SCHOOL, SPANISH, French, German, or Latin in 3 months. $15; serious students only. Haile, Whi.6300.

AUCTION SALES.

WILLIAMS, BARKER & SEVERN CO., 423 S. Wabash. General Auctioneers. Furniture, Carpets, General Household Goods. Telephone Harrison 3777.

BARTER AND EXCHANGE.

WANT AUTO FOR LITTLE FARM, HOME, lot, resort acre. Phone H. P. 4400, R. 270.

WILL DO DECORATING IN EXCH. FOR used car. Lincoln 4087. Mr. Olson.

USED AUTOMOBILES FOR SALE.

DASHIELL'S BIG USED CAR SALE STILL GOING ON!

EVERY SINGLE CAR REDUCED IN PRICE

PACKARDS—FORDS
CHEVROLETS—PONTIACS
CADILLACS—BUICKS
DODGES

In Fact All Makes, All Models

LOWEST PRICES IN THE CITY!

COME EARLY

A FEW SAMPLES:

Ford '30 Spt. Coupe	$195
Chev. '30 Coach	217
Pontiac '30 Coupe	227
Cadillac '27 Sedan	247
Packard '28 Clb. Sedan	327
Buick '29 Sedan	335
De Soto '31 Coupe	367
Dodge 8 '31 Sedan	447
Plymouth '32 Con. Cpe.	495

LOW TIME PAYMENTS

Open Eves. Until 10 o'Clock and All Day Sunday.

DASHIELL MOTOR COMPANY,
2522 S. Michigan-av.
2530 S. Michigan-av.
2542 S. Michigan-av.

Fords—500—Chevrolets

500 GUARANTEED CARS REDUCED 40%. $20 CASH, BAL. EASY. No Indorsers. '29-'31 Coupes, Sedans, Roadsters, $75 up. '27-'28 Coupes, Sedans, Roadsters, $25 up.

'32 State License Furnished.

Your car as down payment. Always open.

Levy Auto and Finance Co., 724 Milwaukee, Cor. Carpen'

AUBURN 1931 BROUGHAM.

A beauty, like new in every respect. Has free wheeling, white wall tires and perfect appointments throughout. Now $595. Healy Motor Sales, 7601 Stony Island.

AUBURN—LATEST 1930 LIGHT 8 4 DOOR sedan; fully equipped; guar.; terms; $295. ALWAYS OPEN. 2810 MADISON.

AUBURN—1932 DE LUXE SEDAN; USED; 6 wire whls., fender wells, lots of extras; guar. perf.; $685; tms. 2424 Milwaukee.

BUICK—'30 5 PASS. COUPE; LONG WHL. base, model 68; nearly new; loads of extras; cost over $2,200; reposs.; sac. for $595. Your car as down pay., bal. 12-24 months; 7 day driving trial; 90 day guarantee. G. N. C. FINANCE AT CRAWFORD-AV., 3939 Washington-blvd.

BUICK—'31 MODEL 8-67 4 DR. 5 PASS. DE luxe sedan; 6 wire whls., fend. wells, white wall tires, chrome tire covers; cost $1,687; sac. for $695; your car as down pay., bal. 12 to 24 mos.; 7 day driv. trial; 90 day guarantee. G. M. S. Finance Co., 4635 Washington-blvd.

BUICK—1932 BROUGHAM; USED; 134 IN. wheel base, 6 wire whls., chrome tire covers, hot water heater; prac. new; cost $2,200. Must sac. at repossessed price; $1,475; 90 day warranty; terms or trade. 4635-37 W. MADISON-ST.

BUICK—USED '32 4 DR. 5 PASS. DE LUXE sedan; natural wood whls.; cost $1,587; 30 days old; reposs.; sac. for $895; your car as down pay., bal. 12 to 24 mos.; 7 day driving trial. G. M. S. Finance Co., 4635 Washington-blvd.

BUICK—'31, MODEL 8-91.

$295 cash, bal. terms, buys this 4 dr. sed.; perf. in every way. Ph. Mr. Dean, Seeley 4641.

BUICK 1930 COUPE.

Beautiful green finish, wire wheels, very good tires. Priced low at $495. Healy Motor Sales, 7601 Stony Island.

BUICK—1931 SPT. SED.; SIDE MTS., 6 W. w. 8 ply tires, eqp. with $115 radio; rear vision mirrors; cost $2,000 as it stands; sac. for $775; $20 dn., bal. 18 mos. Open eves. I. A. C. Finance Co., 2022 N. California.

BUICK—1929 DE LUXE SPORT ROADSTER. Beautiful Maroon with 6 w. w., side mts., rumble seat, etc. Has 6 brand new tires and motor is perfect. Specially priced. LINCOLN PARK BUICK, 2825 N. Halsted.

BUICK—FOR THE 4TH.

'30-61 big sedan; dem. wd. wheels; looks like new. Franklin 0316.

BUICK—BARGAIN, 1931 8-86 4 PASS. CPE. A1 condition, 16,000 mi., chrome tire cover, wind wings, heater, extras, $800. Atlantic 4480, Apt. 225.

BUICK—1929 DE LUXE BROUGHAM; 6 W. wheels, side mounts, heater, spotlight, etc. Special for quick sale at $450. LINCOLN PARK BUICK, 2825 N. Halsted.

BUICK—LATE '31 7 PASS. DE LUXE SEdan, 6 wire wheels, fender wells, $995. Like new. 1801 W. 63d-st., cor Wood.

BUICK—1926 MASTER SEDAN. $295. James Levy Motor Co., 23d and Michigan.

BUICK—1928 4 DOOR SEDAN; A1 CONDItion; $225; guaranteed; terms. ALWAYS OPEN. 2810 MADISON.

BUICK—'28 7 PASS. SEDAN; LIKE NEW; $250, best offer. 4514 Irving Pk.-bl., res.

BUICK—'28 STANDARD 4 DOOR SEDAN; perf.; $125 cash. Mrs. Ward, 3356 Adams.

BUICK—'28 MAST SED.; EXCEL.; $195. $75 dn., $14 mo. 2234 S. Michigan.

CADILLAC—1929; FLEETWOOD BODY, DE luxe sedan. Cost new $5,000. 6 tires and wire wheels side mountings. Finish and nickle like new. Radio, burglar alarm, etc. $200 worth of extra equipment. Repossessed. Notes due $795. Terms. Motor Car Finance, 2411 S. Michigan-av. Phone Calumet 7272.

Cadillac '29 Spt. Cpe., $685.
Cadillac '29 Town Sed., $685.

Both over 320,000 serial numbers. Spaulding Bonding Co. 5197 N. Clark.

CADILLAC—'32 DE LUXE SPORT SEDAN. 6 WIRE WHEELS, ETC.; USED. MUST SELL CHEAP. 1132 DIVERSEY-BLVD. F-E-L-Z.

USED AUTOMOBILES FOR SALE.

STUDEBAKER SEEING IS BELIEVING

WE CLAIM OUR USED CAR PRICES ARE THE LOWEST IN CHICAGO

Why not visit our mammoth Used Car Bldg. at 26th and Michigan and convince yourself? Remember, 5 days' driving trial goes with each sale, no matter what you buy. Typical values below:

'27 Studebaker Sedan	$ 65
'27 Paige Sedan	72
'26 Lincoln Sedan	75
'27 Buick Sedan	93
'28 Studebaker Victoria	99
'28 Buick Coach	125
'27 Pierce-Arrow Sedan	169
'29 Graham-Paige Cpe.	187
'28 Oldsmobile Sedan	221
'29 Stude. Dict. Vict.	275
'31 Ford Sport Coupe	297
'30 Dodge Coupe	325
'28 Franklin Sedan	395
'30 Nash Sport Coupe	396
'30 Hupmobile Sedan	445
'31 Studebaker 6 Coupe	495

TERMS. OPEN EVES. CAL. 6492.

STUDEBAKER SALES 26TH AND MICHIGAN

CADILLAC—V-12 DE LUXE '31 COUPE; rumble seat; 6 wire wheels; this stylish, customed V-12 completely conditioned in our New Car Service Division, carries our war. Never before such outstanding value; priced for clearance at $2,345. See it today. Liberal trade and terms. Cadillac Motor Car Co. Annex, 2250-58 S. Michigan-av.Cal.4185.

CADILLAC—V-12 SPORT FLEETWOOD '31 PHAETON, $4,400 CAR, HARDLY RUN. FOR BELOW ¼ COST. CALL WELL. 7802.

CHEVROLET 1930 4 Door Sedan, $245. 2508 Milwaukee-av.

CHEVROLET—CHEVROLET.

12 to choose from, consisting of '30 and '31 sedans, coaches, coupes, standard and de luxe models. Price range from $150 up. All cars guaranteed 90 days. Terms, trade. ALWAYS OPEN. 2810 W. MADISON-ST.

CHEVROLET 1929 SEDAN.

Tires, appear., mech. cond. very good. $195. 3160 MILWAUKEE-AV.

Chevrolet 1931 Roadster.

Very clean, wire wheeled roadster. Now offered at only $265. Healy Motor Sales, 7601 Stony Island.

CHEVROLET, 1932,

5 window coupe; used very little; ideal salesman's car at big saving. Hurry! C. Maley, 30 W. Lake-st., at Dearborn.

CHEVROLETS. CHEVROLETS. 1932-'31-'30 de luxe models. Used spt. coupes, coaches, sedans, 10 to choose from, $150 up. C. M. A. C. Finance, 3327 Milwaukee.

CHEVROLET 1931 SEDAN.

A 4 door, 5 pass. car in perfect condition in every way. Real bargain. $350. Healy Motor Sales, 7601 Stony Island.

CHEV.—CONVERT. COUPE, '31, BLACK with red trimmings; wire whls. perf.; must be sold at once, 648 Madison-st., Oak Park.

CHEVROLET—'32 USED COUPES, COACHES and Sedans; $100 down, 18 months to pay; will trade, 7319 S. Halsted. Rad. 8700.

CHEVROLET—1931 COACH, A1 COND. $295 only, $50 dn. $24.50 mo. No endorsers. 5710 Broadway. Lon. 1252.

CHEVROLET—1930 SPORT COUPE; LIKE new; wire wheels; wh. wall tires; $265. Mrs. Larkin, 419 S. Taylor, Oak Park.

CHEVROLET—LATEST '29 4 DR. SEDAN; pass for new; $165. 6954 Stony Island.

CHEV.—1931 SPORT CPE., LIKE NEW; driv. 10,000 mi.; need cash;$345.Spa.0594.

CHEVROLET—'29 COUPE, OVERHAULED, new tires; $150, $50 dn. 2234 S. Michigan.

CHEV.—'28 COUPE, $50; THIS IS NOT junk; new paint. 8115 Dante-av.

CHRYSLER—8 USED '32 IMP. SEDAN; free wheeling; like new; 6 wire whls., side mts., heater, chrome tire covers; cost $3,600; reposs.; sac. for $1,245; your car as down pay., bal. 12-24 mos.; 7 day driv. trial. G. N. C. FINANCE AT CRAWFORD-AV., 3939 Washington-blvd.

CHRYSLER—1930 77 TOWN SEDAN; BEAUtiful dark blue duco; spotless dark gray uphol.; looks like day it left factory; sac. $525, $20 dn., balance 18 months. I. A. C. Finance Co., 2022 N. California.

CHRYSLER—8 SEDAN; '31; 4-DR.; 5 PASS. Must sell at once; all new Goodyear tires; car looks, runs like new; real buy; $595. See it at 7601 S. Halsted. Tri. 1154.

CHRYSLER—ROADSTER, 1931, ALL EXTRA equipment; A1 condition; must sell at once; $650 cash. Wabash 8471.

CHRYSLER—'28 SEDAN, $90; RUNS GOOD. C. Maley, 30 W. Lake-st.

CHRYSLER—IMPER. 80; BEAU. BLUE convert. cab., '28; sac. for $475. Col. 6745.

De Soto 1932 Used Coupe.

Rumble seat. Free wheeling. Very low mileage. Sacrifice price now $450. Healy Motor Sales, 7601 Stony Island.

DE SOTO—1932 4 DR. USED SEDAN; SAME as new car being sold today; second series; floating power; new style front; we have it at a substantial savings; terms. BIRD-SYKES, 2210 Michigan-av. Cal. 1080.

DODGE—CONVERT. CPE. SEN. 6 1929; wire whls.; need of money forces me to sell at ridiculously low figure. Ph. Mrs. Marienthal, Drex. 3185. 1040 E. 46th-st. Hse.

DODGE—'32 8 R. S. COUPE, 7,500 MI.; perf. cond.; $700. Terms. Regent 3229.

ESSEX 1932 USED COUPE.

Extremely low mileage. The best and newest appearing coupe in Chicago. Really a remarkable bargain for $675. Healy Motor Sales, 7601 Stony Island.

ESSEX—1931 4 DOOR SEDAN; PRACTIcally new; free wheeling; low mileage; private party must sell today. 7015 Ada-st.

ESSEX — 1929 COACH; CAREFULLY REbuilt; new paint, new tires, new battery; your car or $88 down. 2457 Michigan-av.

ESSEX—'31 TOWN SED.; MECH. PERF.; new tires; $295; lib. terms. 3023 Madison.

ESSEX—'30 COACH; LIKE NEW; A1 COND.; pri. party must sac. Oakland 6644.

ESSEX—'29 SPT. CPE.; R. S.; 1 DAY only; $150, $50 dn., $12 mo. 2234 S.Mich.

FORDS—15 LATE 1931 TUDORS AND COUPES. All like new. Small down payment. LAWDER BROS., 6900 Vincennes-av.

FORD—1931 TUDOR SEDAN, A1........$265
Ford 1929 standard coupe; r. seat..... 125
1-3 down; 90 day guar. 2751 W. Madison.

FORDS—1928 TO 1931. ALL MODELS. PRICED TO SELL AT ONCE. HESSER & SODEN, 1234 MORSE-AV.

FORDS—6 1931 FORDOR DEL. SEDANS, all in exc. cond., $295 up. Small down payment. Lawder Bros., 6900 Vincennes-av.

FORD—1931 DE LUXE ROADSTER; RUM. seat; beaut. maroon; barg., $295; terms. Miller Motor Sales, 4444 Irving Park-blvd.

FORD—'30 ROADSTER; RUN 13,000 MI.; A1 cond.; $165. Robertson, Vic. 6040.

FORD—1931 STD. COUPE; FULLY EQUIPped. $265. Terms. 1107 N. Clark-st.

FORD—1928 COUPE; RUMBLE SEAT; A1 condition, $95. 1107 N. Clark-st.

FORD—'29 SPT. CPE.; RUM. SEAT; NEW tires; perf. cond. 1246 N. State. Sup. 1644.

FORD—1931 COACH; SPEC.; $95 DOWN. C. Maley, 30 W. Lake-st., at Dearborn.

FORD—'31 COUPE; EXCEL. COND.; 1 DAY only; $265. 2234 S. Michigan-av.

USED AUTOMOBILES FOR SALE.

FINANCE CO. CLEARANCE SALE

150 repossessed automobiles must be sold regardless of cost. No reasonable offer will be refused. All MAKES—All MODELS—All PRICES.

90 DAY GUARANTEE.

5 DAY DRIVING TRIAL. BUY NOW AND SAVE.

1931 Pierce-Arrow 42 Cust. Brm.	$1,650
1931 Cord Convertible Sedan	750
1932 Chrysler 8 De Luxe Sed.; used	695
1931 Nash 8 Custom Sedan	575
1931 Hupmobile 8 Sedan; w. w., s. m.	575
1931 Oldsmobile Patrician Sed.; w. w.	550
1930 Studebaker Pres. 8 Sedan	495
1930 Buick 7 Pass. Sedan	495
1930 Studebaker Reg. Brm.; w.w., s.m.	475
1931 Dodge Six Sedan	475
1930 Buick 47 Model Sedan	425
1930 Auburn 125 Con. Sed., w.w., s.m.	395
1929 Buick Master Coupe	375
1930 Dodge Eight Sedan	375
1931 Chevrolet Convertible Victoria	345
1930 Hupmobile Six Sedan	325
1929 Buick Master Sedan	325
1931 Ford Conv. Vict. Coupe	315
1931 De Soto 8 Coupe	295
1930 Auburn 8 Sedan	295
1930 Nash Adv. Six Sedan	295
1930 Marmon 8 Sedan	295
1930 Marquette Sedan	295
1930 Hudson Custom Brough	295
1931 Pontiac Coupe	265
1931 Ford 2 door Sedan	245
1930 Nash Convertible Coupe	225
1930 Ford Sport Coupe	195
1929 Chevrolet Sedan	165
1928 Hudson 2 door Sedan	125
1928 Studebaker Vict. Coupe	125
1929 Whippet Coach	95
1929 Essex Sedan	95
1928 Studebaker Sedan	95

'27 Buick Brm	$95	'26 Lincoln Sed.	$95
'28 Whipp. Sed.	75	'27 Oakland Sed.	75
'28 Hudson Sed.	75	'27 Packard Sed.	75
'27 Jordan Sed.	65	'28 Olds Coach	50
'27 Paige Sed.	50	'28 Reo Sed.	35
'26 Buick Coupe	35	'26 Oakland Cpe.	25

6529 COTTAGE GROVE PLAZA 5000.

Repossessed Fords-Chevs.

1,000 TO PICK FROM. '29-'31 MODELS. $70 up. '27-'28 MODELS. $20 up.

MAKE YOUR OWN TERMS.

FREE 1932 STATE LICENSE. 90 DAY WRITTEN GUARANTEE. YOUR CAR TAKEN AS DOWN PAYMENT. Chicago's oldest and largest exclusive Ford and Chev. Finance Co. Always open.

WALTON FINANCE CORP., 940-958 MILWAUKEE-AV.

FORDS—50—FORDS

$10 DOWN, $20 MONTH. Your old car taken for down payment.
25 late 1931s, all models ....$265 up
15 late 1930s, all models .... 185 up
10 late 1929s, all models .... 85 up
Every car guaranteed for 90 days. LITSINGER, 925 W. Jackson. Alw. open. OVER 35,000 SATISFIED OWNERS.

Fords—Tax and License Free.

1932 V-8 Cpe., used little..........$125 dn.
1931 Vict. Coupe, sidemts., trunk......$310
1931 Spt. Cpe., rumble seat, extras......$235
1931 Tudor, beautiful condition......$265
Terms. M. J. Kelly, 4445 W. Madison.

Fords—$20 Down—Fords.

10 Fords, '30 and '31 coupes, coaches, sedans; all models; like new. These cars can be bought for $20 dn., bal. 18 mos. Open eves. I. A. C. Finance Co., 2022 N. California.

FORD—'31 TOWN SEDAN, $125 DOWN.
Ford 1931 Sport Coupe, $95 down.
Ford 1930 Tudor, $80 down.
Ford 1929 Tudor, $50 down.
Also many other models. 6434 N. WESTERN-AV.

FORD 1929 TUDOR; SPECIAL....$50 DOWN
Ford 1931 Fordor; nearly new..$120 down
Ford 1931 De L. Coupe; rum. seat.$110 down
Ford 1929 Rdstr.; rumble seat.....$50 down
GLENN E. HOLMES, INC., 30 W. Lake-st.

Ford 1930 Spt. Coupe, $185.

6 new Firestone tires. Rumb. seat. Perfect. Farwell Oldsmobile Co., 7637 S. Halsted.

FORD—1931 TOWN SEDAN; ALSO 1931 Cabriolet, side mts.; both nearly new; owners must sacrifice; can arrange terms. See at GARAGE, 3554 Montrose. Keystone 3800.

Franklin '29 7 Pass. Sedan, $495. 1801 W. 63d-st.

Hudson 1931 Brougham.

6 wire wheels, side mounts. Absolutely perfect condition throughout. Now only $595. Healy Motor Sales, 7601 Stony Island.

HUPMOBILE 1929

Century 6 Custom Sedan. A good looking 4 door with side mounts. Special for quick sale at $295. NORTHWEST BUICK CO., 3801 LAWRENCE-AV.

HUPMOBILE—1931 CLUB CUSTOM BUILT Sedan. Must immediately sell my beautiful almost new car. You won't be disappointed. Phone Mrs. Adler, Hyde Park 2481. Address 1105 Hyde Park-blvd. Apt. 2.

HUPMOBILE—1931 CONVERTIBLE CPE.; fully conditioned; like new; cost $1,285; now $650. Terms. Gambill Motor Co., 2230 S. MICHIGAN-AV. CAL. 5800.

HUPMOBILE—'30 6 SED.; $360; 6. W. W., trunk, spot, etc.; perfect; will accept tax warrants. Finance Co., 4440 W. Madison.

HUPMOBILE—"6"; '28 4 DOOR SEDAN; $100; need cash. 535 S. Gunderson. Oak Pk.

LA SALLE 1930 SEDAN.

De Luxe model with 6 wire wheels; original finish and interior give new car appearance and prestige; reconditioned in our New Car Service Division and backed by our warranty, assuring new car performance and satisfaction. At new low price; only $1,195, terms, trade. Cadillac Motor Car Co., 5201 Broadway, Uptown Branch, Longbeach 7000.

LA SALLE—'30, 4 DR., 5 PASS. DE LUXE sedan; wire whls., radio. Can't be told from new. Orig. cost $2,465. Sac. for $695. Your car as down payment. Bal. 12-24 mos. 7 day driv. trial. G. M. S. Finance Co. 4635 Washington-blvd.

LA SALLE—LATE '30 5 PASS. SEDAN; wire whls.; cost $2,675; reposs.; sac. for $885; your car as down pay., bal. 12-24 months; 7 day driving trial; 90 day guar. G. N. C. FINANCE AT CRAWFORD-AV., 3939 Washington-blvd.

LA SALLE—1931 4 DOOR 5 PASS. SEDAN, serial No. 901280. Equipped with 6 wire wheels, side mounts, radio, 2 hot water heaters; upholstery and original dark blue finish like new; motor is perfect. Cost new over $2,950; will sacrifice today for $1,195. 7601 S. HALSTED. TRI. 1154.

LA SALLE 1929 SEDAN.

A 5 pass. car that you will be proud of, special at $675. TOM HARRIGAN, Inc., 452 Madison-st., Oak Park. Austin 1220.

LA SALLE—'32 DE LUXE SED., USED, 6 w. w., fully equipped; cost $2,950; must sell at once, $1,295, or trade cheaper car. Resid. 1258 S. Kolin-av., after 6 p. m.

LA SALLE—1927 DE LUXE SEDAN; 6 W. w.; like new; best offer takes it away. LOGAN SQUARE BUICK, 2468 Milwaukee.

LA SALLE—REAL 1929 5-PASS. SEDAN; sacrifice. Mrs. Johnston, Edge. 3135.

Lincoln Gen. '29 Willoughby.

4 dr. short coupled Town Sedan. Motor recently recond., 8 ply tires, 2 spares. Most beautiful Lincoln of this type in town at only $875. Ask for Mr. Brown's car at 5107 N. CLARK.

LINCOLN—'32 V-12S AND V-8S. USED. OF LATEST 5 AND 7 PASS. SEDANS. CLOSING OUT AT TREMENDOUS BARGAINS. A REAL BUYER'S CHANCE FOR UP TO A $1,500 ADVANTAGE. CALL WELLINGTON 7802.

LINCOLN—LATE '30, 3 WINDOW TOWN Sedan, 6 wire whls., fender wells, orig. car all the way through. Cost $5,700. Will sell at a fraction of orig. cost. Cannot be told from day it left factory. Terms. 1801 W. 63D-ST., COR. WOOD.

Lincoln—'29 Limousine.

6 practically new tires; black paint perfect; very low mileage; special, $675. Phone Hyde Park 7880 after 7 p. m.

LINCOLN—'28; 7-PASS. SEDAN, EXCEPT. cond. A buy at $750. Terms. Trade. L. W. Shanesy & Co., 2821 Sheffield-av.

MARMON—BLT. LT. 8 SEDAN, LATE '30; orig. tires and paint; reposs. take balance due, $275. Terms. 3333 W. Madison-st.

NASH 1929 CABRIOLET.

Rumble seat, A1 cond. Priced to Sell. $195. 3160 MILWAUKEE-AV.

NASH—'29 ADV. 6 SEDAN; 4 DOOR; TWIN ignition; like new; only $375. C. Maley, 30 W. Lake-st., at Dearborn.

USED AUTOMOBILES FOR SALE.

PACKARD

In addition to this partial list of choice miscellaneous makes, we offer a wonderful selection of used and renewed Packards. Check these values from any standpoint, see the cars, and decide for yourself.

Buick 54 '29 2-4 p. Conv. Coupe; A1	$395
Buick 58 '30 2-4 p. Coupe, 6 w. w.	495
Buick 40 '30 Coach, perfect	525
Buick 47 '28 Master Sedan	275
Buick 57 '30 4 dr. Sedan	550
Cadillac '28 341 5 p. Sedan, new tires	595
Cadillac '28 341 Fleetwood Town Car	375
Chrysler '29 75 4 dr. Sedan	395
Ford 1931 5 pass. Victoria	325
Hupp 8 '30 5 p. Brougham, A1	595
Hupp 8 '31 5 p. Sedan, 100%	695
Hupp 6 '30 Conv. Coupe, A1	475
La Salle '29 Conv. Coupe, rebuilt	675
Lincoln '28 Brougham, 4 dr.; 6 w. w.	595
Nash 400 '29 Conv. Coupe, A1	375
Studebaker Pres. 8 '31 Sedan, 6 w. w.	900
Studebaker Comm. 8 '31 Victoria Coupe	750
Studebaker Comm. 1929 5 p. Sedan	375

PACKARD MOTOR CAR CO. OF CHICAGO. 2357 S. Michigan-av. Calumet 7400.

Bird-Sykes

All cars are being reduced $1.00 Every Hour UNTIL SOLD. 127 CARS Now left to choose from. EVERY CAR MUST GO AT SOME PRICE

7 Day Driving Trial. Always Open.

BIRD-SYKES COMPANY. Graham Distributor. Est. 1903. 2210 MICHIGAN-AV. Telephone Calumet 1080.

OAKLAND—SEDAN, 1931, 5 W. W. AND tires. Not a scratch on this car. Like new throughout. Original cost $1,250. Pay notes, $525, terms. Motor Car Finance, 2411 S. Michigan-av. Calumet 7272.

OLDSMOBILE—'31 PATRICIAN SEDAN; 6 wire whls., side mts.; used very little; reposs.; sac. for $545; your car as down pay., bal. 12-24 mos.; 7 day driv. trial. G. N. C. FINANCE AT CRAWFORD-AV., 3939 Washington-blvd.

OLDSMOBILE—'31 4 DR. 5 P. PATRICIAN sedan; 6 wire whls., fend. wells, chrome tire covers, trunk; cost $1,287; reposs.; sac. for $595; your car as down pay., bal. 12 to 24 mos. G. M. S. Finance Co., 4635 Washington-blvd.

OLDSMOBILE SEDAN.

This 1929 black duco 5 pass. sedan will be sold during sale at the remarkably low price of $295. NORTHWEST BUICK CO., 3801 LAWRENCE-AV.

OLDSMOBILE—1931 COUPE; ALSO SEDAN; side mounts; only $395; terms or trade. Fitzpatrick, 6555 Cottage Grove. Alw. open.

OLDSMOBILE—LATE '28 COUPE, A1 COND. Need cash; $125. 3433 Madison.

PACKARD—'30, BIG 8, 4 DR., 5 P. CUST. sedan; 6 wire whls., fend. wells, chrome tire covers, white wall tires; cost $5,750; reposs.; sacr. for $685. Your car as down payment; bal. 12-24 mos. G. M. S. Finance Co. Always open. 4635 Washington-blvd.

PACKARD CLUB SEDAN.

A beautiful late 1928. Just like new in every way. Special for quick sale, at $400. Come out and drive it. NORTHWEST BUICK CO., 3801 LAWRENCE-AV.

Packard 1932—8s—Cheap.

USED LIGHT, STANDARD, AND BIG 8, 5 AND 7 PASS. CARS COSTING TO $3,900, PRICED NOW LOW AS $1,600. CALL F-E-L-Z, 1132 DIVERSEY-BLVD.

PACKARD—1929 DE LUXE LIGHT 8; forced to sac. at once this almost new 5 p. sedan; costly accessories; 6 tires, spotlight; 2 heaters; take trade; must be light cheap car. Phone Nevada 1792.

PACKARD — 1927 PHAETON, BODY, TOP exc. cond.; motor recently overhauled; bargs. $200, imm. sale. F. D. Montgomery Jr., Graceland 1000.

PACKARD—REAL '31 DE LUXE SEDAN. HARDLY DRIVEN. MUST SELL $2,900 CAR FOR $1,095. CALL WELL. 7802.

PACKARD—8, 6-26, '29, DE LUXE SEdan; side mts.; reposs.; $395. Euclid 9716.

PIERCE-ARROW EIGHT

Club Sedan, 5 pass.; late 1930; side mounts; safety glass; radio [all electric]; tires and paint perfect; driven very few miles. Sacrifice $950

PIERCE-ARROW SIX COUPE.

Rumble seat; late '28; special needle point upholstery; gold plated hardware; tires and paint perfect; low mileage; must sac.; leaving town; both cars must be seen to be appreciated. For information phone Long.6749.

PIERCE-ARROW—BIG SELECTIONS; LOW prices; liberal terms. Pierce-Arrow Factory Branch, 2246 S. Michigan-av. Calumet 6109.

PLYMOUTH—USED '32 COUPE; RUMBLE seat, wire whls., white wall tires, heater; cost $887; only 30 days old; reposs.; sac. for $445; your car as down pay., bal. 12 to 24 mos.; 7 day driv. trial. G. M. S Finance Co., 4635 Washington-blvd.

Plymouth 1932 Used Sedan.

Has 6 wire wheels and side mounts. The very low mileage and genuine new car appearance and performance of this fine car make it a buy of buys for only $395. HEALY MOTOR SALES, 7601 Stony Island.

PLYMOUTH—1932 SEDAN; USED; HAS free wheeling, floating power, etc. Big saving. Fully guar. by CHRYSLER DEALER, 3236 Jackson-blvd.

PLYMOUTH—USED; 1932; FREE WHEELing; floating power; like new; must sell today. 502 Jackson-blvd., Oak Park.

PONTIACS

	DOWN.
1932 Used Standard Sedan	$210
1931 Coach	155
1930 Custom Sedan	125
1929 6 wire wheel Sedan	95
1928 Sedan	80

Community Motors, Inc., 2473 MILWAUKEE-AV.

PONTIAC—1930 DE LUXE SEDAN; 2D SEries; beautiful blue with 6 wire whls., side mounts, etc.; special at $335. Terms, trade. TOM HARRIGAN, Inc., 452 Madison-st., Oak Park. Austin 1220.

PONTIAC—LATEST 1931 SPORT COUPE, 6 wire wheels, 2 fender mounted, rumble seat, chrome plated tire covers; fully eqpd.; cost $1,095; for quick sale sacrifice for $450; guar.; terms. 2810 MADISON.

PONTIAC—1931, 6 WIRE WHEEL SEDAN; radio equipped; hardly used, $545. South Side Nash Sales, 7158 Stony Island-av.

PONTIAC—1932 COACH; USED; WIRE whls.; prac. new; real barg.; $595; tms., trade. West Side Auto Exch., 4637 W.Madison

PONTIAC—'30, 5 PASS. SEDAN; PERFECT; $165. Mrs. Dinton, 3423 Madison.

REO—'32 USED ROYALE 5 PASS. COUPE; 6 wire wheels, metal tire covers; original cost $3,100; will sell for $1,275; your old car as down payment. Finance Co. repossess. 2433 S. Michigan.

ROOSEVELT 1930 SEDAN.

Appearance and mechanical condition perf. $195. 3160 MILWAUKEE-AV.

Studebaker '31 De L. 6, $335.
Studebaker '31 Com. 8, $450.

Both Sedans guar. in first class cond. Spaulding Bonding Co. 5197 N. Clark.

STUDE.—'29 BROM. 8 COM., 6 W. W., FEN. wells, trunk; low mile.; ex. paint, motor perf.; 16 mos. in stor.; sac., $315. Slater's Warehouse, Door 150 Navy Pier. Sup. 8236.

USED AUTOMOBILES FOR SALE.

WINTER-HIRSCH

BARGAINS.

REPOSSESSED CARS

15 Years at Same Location.

CASH OR TERMS.

1927 Red Sedan	$ 45
1927 Pierce Arrow Sedan	65
1928 Chrysler Sedan	65
1928 Ford Roadster	95
1929 Whippet Sedan	125
1929 Hudson Coach	135
1930 Essex Sedan	145
1929 Hudson Sedan	165
1929 Pontiac De Luxe Sedan	195
1929 Oldsmobile Coach	195
1929 Oakland Conv. Coupe	235
1929 De Soto Sedan	235
1929 Dodge Sedan	245
1930 Plymouth Sedan	265
1928 Buick Coupe	250
1930 Marmon Sedan	279
1928 La Salle Sedan	295
1930 Oldsmobile Coach	295
1931 Dodge Coupe	325
1930 Studebaker Conv. Coupe	395
1929 Buick Sedan	395
1931 Oldsmobile Sedan	475
1929 Cadillac Conv. Coupe	695
1932 Nash Sedan	765

1842 S. Michigan-av.

OPEN EVENINGS AND SUNDAYS.

Prices Never Lower

Your Opportunity to Drive a Real USED CAR

'32 De Soto used Brougham	$615
'32 De Soto used Conv. Coupe	525
'31 Graham Pros. Sedan	425
'31 Peerless Sedan	405
'31 Pontiac Coupe	350
'30 Buick 30-44 Roadster	425
'30 Pontiac Sedan	325
'30 Reo De Luxe Sedan	485
'29 Chrysler 75 Conv. Coupe	335
'29 Dodge Sport Sedan	205
'29 La Salle Sedan	595
'29 La Salle Sport Coupe	525
'28 Hudson Sedan	145
'28 La Salle Sedan	395
'28 Packard Club Sedan	395
'28 Studebaker Vic. Coupe	195
'27 Pierce-Arrow 80 Sedan	195

Low down payment. 18 months if desired.

6212 Cottage Grove-av.

STUDE.—'31 COMM. SED.; FREE WHLG.; htr., etc.; alm. new; orig. cost, $1,750; our price, $750. Finance Co. reposs. 2433 S. Michigan.

Willys-Knight 1931 Sedan.

5 pass. Really like new; completely equipped; has 6 wire wheels, side mounts, and many extras. Now only $595. Healy Motor Sales, 7601 Stony Island.

WILLYS—1931 4 DR. SED., WIRE WHLS. White wall tires; seat cov.; must sell; bank difficulties; $300. 7228 Calumet.

AUTOMOBILE LOANS.

CASH

In 10 Minutes—No Delay. AUTO AND TRUCK LOANS. $350 to $10,000

CONFIDENTIAL. NO ENDORSERS. 15 Years at Same Location.

WINTER-HIRSCH 1842 S. Michigan-av. CALUMET 4586. 4657 W. Madison-st. ESTEBROOK 3243.

WHEN YOU NEED MONEY REMEMBER

1—Your automobile is collateral.
2—We will reduce your present notes.
3—Terms are lowest—service best.
4—6 convenient offices to serve you.

Automobile Bonding Co.

Established 1919.

66 E. South Water. Rand. 7990.
4802 N. Western, 2d fl. Lon. 8342.
7850 S. Halsted, 2d fl. Tri. 0807.
6212 Cottage Grove. Hyde Park 9723.
4734 W. Madison. Aus. 3906.
4803 Milwaukee. Pen. 4888.

WE REFINANCE.

GENERAL MOTORS ACCEPT. CORP. Conditional Sales Contracts. C. I. T. Conditional Sales Contracts —and all other automobile mortgages. See us to make your notes smaller, or for additional cash. Car Owners Finance Co., 127 N. Dearborn, 7th floor. State 1919.

LEWIS E. BOWER,

1240 S. Mich. 1217 Devon. 59 W. Wacker. 6838 Stony Island. 747 Madison, Oak Park. LEGAL RATES UNDER STATE CONTROL.

CASH IN 20 MINUTES—LOWEST RATES. MAJESTIC INVESTMENT CORPORATION. 105 W. MONROE-ST. RANDOLPH 4364.

MOTOR TRUCKS.

FORD TRUCKS,

$10 down, $20 month, or trade.
1931 De Luxe Dely., ¾ ton, like new....$295
1930 Express, bargain.......... 325
1929 AA Panel, new tires.......... 225
1929 Canopy, new body.......... 250
LITSINGER, 925 W. Jackson. Alw. open.

2 TON AMER. LA FRANCE TRACTORS.
2 T. La France Republic Tract., slpg. cab.
2½-3 Ton Amer. La France, 14 ft. body.
3 T. La France Republic Tract., slpg. cab.
3½ T. La France Republic Tract., slpg. cab.
Pneumatics, 6 cyl. Prices slashed. Terms.
3830 S. MICHIGAN. YARDS 0276.

Fords—1931-'30-'29-'28.

Diamond T's, Macks, Chevrolets; single duals. Short and Chicago stakes. Open express. Pickup, panels and dumps. See us before you buy. B. & W. Motors, Ford Dealer, 827 W. 35th-st.

FORD, CHEV.—200 TO PICK FROM. THE BEST SELECTION IN CHICAGO. All type bodies; 90 day guarantee. LOWEST PRICES—EASIEST TERMS. 940 TO 958 MILWAUKEE.

CHEVROLET—'29 PAN. BODY TRUCKS, 6. Ideal for laundry or milk delivery. Take your choice at $75 down. Ray Tennes, 2451 N. Sacramento-av.

MACK TRUCKS, 2½ TO 7½ TON, SOLIDS AND PNEUMATICS, 4 AND 6 WHEELS. BUSES, TRACTORS AND TANKERS. MACK, 3300 WENTWORTH. CAL. 5413.

1929 FORD "A" PANEL..........$140
1929 Ford Pickup; perf. cond..........$140
1931 Ford "AA" Panel..........$150 down
GLENN E. HOLMES, INC., 30 E. Lake-st.

WANTED—CHEVROLET OR FORD LIGHT panel truck; must be cheap for cash; no dealers. Stewart 7028.

AUTOCAR BARGAINS—USED TRUCKS AND tractors; all sizes; good condition. 1716 W. PERSHING-RD. VIR. 0210.

FORDS AND CHEVROLETS—1931 1½ TON trucks with all types of bodies. Bargains. LAWDER BROS., 6900 VINCENNES-AV.

FORD—1929 1½ TON STAKE BODY; GOOD cond., $135. 3119 N. Monticello.

STAKE BODIES OF ALL KINDS, AND cabs. 3111 Edgewood-av. Bel. 4303.

AUTOMOBILES WANTED.

CARS SOLD FOR OWNERS ON COMMISsion basis; quick action; all makes; all models. Est. 10 yrs. 3333 Fullerton. Op. eves.

NEW CAR WANTED IN EXCHANGE FOR paying 1st mtge. bonds of short maturity. Address L Y 200, Tribune.

WTD.—USED CARS; ALSO TRUCKS; HIGHest prices. 7019 S. Halsted. Rad. 0989.

WANT TO SELL YOUR CAR FOR THE most money? Bring it to 4839 N. Western.

SPOT CASH FOR '31 FORD, CHEV. OR Plymouth rdst. Address L 113, Tribune.

$100 CASH FOR '29 OR LATER MODEL closed car. Address B 578, Tribune.

BEST AUTO THAT $150 CASH WILL BUY. Address L T 571, Tribune.

WE BUY, MAKE LOAN, OR SELL YOUR car on comm. basis. 3716 Fullerton-av.

WANT BEST SEDAN OR COACH $150 will buy. 7556 Cottage Gr., bet. 9-3.

WTD.—50 LATE AUTOS FOR CASH. 3327 Milwaukee, at Crawford. Pensacola 4379.

BUSINESS OPPORTUNITIES.

Businesses For Sale.

AUTO AGENCY—CHEVROLET; $1,000 WILL handle. Phone Niles Center 203.

BAR-B-Q—ALL YR. LOC.; COR. FK. SPA.; sac. Inq. Food Shop, 1100 N. La Salle.

BARBER SHOP AND BEAUTY SHOPS FOR Sale—Also fixtures, new and used. PAIDAR CO., 1120 N. Wells-st. Diversey 0200.

BARBER SHOP—2 CHAIRS; GOOD BUS.; sac., $275. 1607 N. Western-av., at North.

BARBER SHOP—3 CHAIRS, CHEAP; GOOD loc.; reas. rent. 2329 Clifton-av., 3d.

BEAUTY PARLOR—FOR SALE—SUPPLIES, equipment. Cash. Easy terms. Catalog sent. GIBBS & CO., 21 S. WABASH-AV.

BEAUTY SHOP — EST. 6 YEARS; GOOD Rogers Park loc.; rent rea. Rog. Pk. 6564.

CANDY, CIGAR, TOYS, NOVELTIES, Greeting Cards, Stationery, Sub Sta., Sporting Goods—$4,000; $3,000 cash, $1,000 mortg. No dealers. Address B 585, Tribune.

CANDY, HAMBURGER, RED HOTS, ORange juice, root beer—Good business; living room. 28 E. Chicago-av. Tms. No agents.

CANDY STORE—GOOD LOCATION; REAsonable. Ph. Albany 1932.

CIGARS, BILLIARDS AND LIGHT LUNCH at street car terminal. 3721 N. Halsted-st. Must sell acct. health. Same owner 7 yrs.

DEL.-FOOD SHOP—CATER TO OVER 500 high class apts.; chance of lifetime for worker; rt., $45; stm. ht.; liv. qtrs.; cost over $2,000 to equip.; must sell at once for $1,400, ½ cash, bal. easy tms. 3402 N. Cicero.

DEL.-ICE CREAM—COR. LOC.; OLD, EST.; 3 rms., heat, cheap rent; widow forced to sac.; cheap; terms. 6759 S. Elizabeth-st.

DEL.-GROCERY—EST. 14 YRS.; 3 LIV. rms. with bath; rent $25; sell on account of other business; reas. 1947 N. Crawford.

DELIC., GROC., ICE CREAM—RENT $25; apt. dist.; wonderful opp. 7219 Rogers-av.

DEL.-GROC.—SAC. FOR CASH; NO COMPT.; rent $40; 3 liv. r. 706 E. 83d-st.

DEL.-GROC.—NO COMP.; FLAT AND BATH; rent $25; price $550. 3112 N. Osgood-st.

DEL.-GROC.—$350 WEEKLY BUS.; 4 LIV. rooms; terms; no dealer. 5359 Laflin-st.

DELIC., APT. BUILDING DISTRICT—WILL sell cheap; low rent. 1209 Rosedale.

DRUG STORE—SOUTH SIDE. GOOD GOING BUSINESS. MR. WALLER. RAND. 5888.

FOOD SHOP—OLD ESTAB.; GOOD LOC.; illness reason for sac. 7500½ Stewart-av.

FRUIT AND VEGETABLE STORE—CHEAP rent. 5617 Lawrence-av. Kil. 7416.

GARAGE—150 CAR; SOUTH SIDE; BARgain. Al Weiss, 160 N. La Salle, Rm. 831.

GAS STA.—ACCT. SICKNESS; 3,000 GAL. month. 3328 W. Grand-av. Albany 9094.

GROCERY AND MARKET—BEST OFFER takes my good going business; no competition. Will give long lease. Investigate. Northwest location. Pensacola 1661.

GROCERY-DELICATESSEN — GOOD BUSIness; cheap; leav. town. 2301 Belmont.

HAND LAUNDRY — GOOD ESTAB. BUS.; rooming house district. 727 Briar-pl.

HARDWARE STORE—IN ELGIN; A GOING business for the sac. price of $4,500. Will inventory at $7,500. Harris Hardware, 117 Douglas-av., Elgin, Ill.

HAMB., SAND., CANDY, COLD DRINKS Stand—Est.; $50 takes all. 339 W. North.

JUMBO ICE CREAM STORE AND SANDwich Shop—$375; opportunity of a lifetime; at 51st L sta. 325 E. 51st-st.

NUT STANDS AND ROUTES—F. C. COLBY, 2622 Fullerton-av.

REST.—LOOP; $375 WK. BUS.; $125 RT. List your business with us; quick results. Atlas Business Exchange. Fra. 4191.

RESTAURANT—BUSY TRANSFER CORner; good north side loc. Lake View 4137.

ROOMING HSE.—NORTH, 48 RMS., 12 baths; excel. trans.; rent $250 mo.; very nicely furnished. Price $2,000. Give terms. H. C. Dix & Co., 1131 Argyle. Lon. 4297.

ROOMING HOUSE—41 RMS., NICELY FURnished; rent $175; North Side location; will sacrifice on account of sickness. Call Wednesday. 4920 Winthrop-av.

RMG. HSE.—43, 1-2 R. KITNT. OR TRADE. Nr. Linc. Pk.; long lse.; best loc.; tr.; all rtd.; sac. 354 Wisconsin-st. Diversey 4266.

RMG. HSE.—40 RM., CLN., WELL FURN. 75% rtd. Will lse; furnished; rt. $200 mo. Steinbock & Alexander, 160 N. La Salle-st.

ROOMING HOUSE—21 RMS., NICELY FURnished; 100 per cent rented; will sacrifice. Call 4004 Clarendon-av.

RMG. HSE.—20 RMS., NEW. FURN.; GOOD loc.; gd. inc.; need $200. Drexel 2204.

RMG. HSE.—12 RMS., ALL RTD., NEW dec., r. w., stm. ht., rt. $50. 9 W. Chicago.

SANDWICH SHOP—MICHIGAN CITY, IND. Best location. Good money for man and wife. Part cash. Walter B. Gross, 105 South-av., Laporte, Indiana.

TAILOR, CLEANING SHOP—EST. TRADE; very reas. 2512 N. Cicero. Berk. 6402.

VENDING ROUTE—NO COMPT.; AV. $40 wk.; $200 req. 440 S. Dearborn, R. 750.

VENDING MACHINE ROUTE—$35 WEEKly; $200 req. Room 1419, 159 N. State.

LIGHT MFG. HOUSEHOLD NECESSITY, doing gd. business, behind on orders. Reason for selling explained in interview. $3,000. Lake View 0655. Address L Y 89, Tribune.

IF THE KIND OF STORE OR BUSINESS you want to buy is not offered for sale today, why not advertise in the Business Opportunities Wanted Column? Stop in today at one of the Tribune Want Ad Offices, Madison and Dearborn-sts., 1101 E. 63d-st., or call Superior 0100, ask for an Ad Taker.

Partnerships and Investments.

PARTNER WANTED FOR THEATER, WITH $500; man or woman; experience unnecessary. Address M A 507, Tribune.

PARTNER WITH $1,000 WANTED IN drug business. Good location. Write 1802 Sheridan-rd., North Chicago.

Concessions, Locations, and Leases.

AUTO REPAIR SHOP—TO RENT IN 175 car garage; reas. rent; estab. 9 yrs.; exc. opp. for right man. 6415 Bosworth-av.

FOOD MART—IN NEIGH. OF POLES, BOhemian and Italian home owners; fixt., light, refrig., etc., furn.; percentage basis; ref. req. 210 E. Ohio-st., 1st floor.

BARBECUE—WITH DIN. RM., FOR RENT; doing good bus. 7021 W. North-av.

Distributors.

CHGO. MFG. CO. WILL MARKET NEW product of unusual merit; all businesses are prospects; it sells through salesmen at $12.50. We will give exclusive local sale franchise to firm or individuals with ability and finances to handle. Negotiations now pending with largest user in U. S.; will also go with franchise. Address M A 509, Tribune.

DISTRIBUTOR FOR CHICAGO— Responsible manufacturer offers unparalleled opportunity to live distributor; no selling; intensive local newspaper campaign paid for by us. Distributor can make $8,000 a year or more. Requires $792 investment for merchandise. Phone for appointment, Mr. Major, Harrison 7075, Thursday or Friday.

BEVERAGE DISTRIBUTORS who operate their own trucks to handle the champagne of Bottle Brew. MILLER HIGH LIFE, 950-952 N. Cicero-av.

Business Equipment.

BARBECUE STAND TO RENT AND FIXtures for sale, reas. Cedarcrest 3926.

SPECIAL BARGAIN ON ORANGE CABinets and coolers. 1375 W. Lake-st.

PORTABLE REFRESH. STAND — JUST built; best equip. Reas. 2456 Roosevelt-rd.

Business Service.

ATTENTION, MFRS., JOBBERS, AND DISTRIBUTORS: If you want your product displayed in front of ¼ million potential buyers and users; answer, giving full particulars of your line; give phone. Address M A 109, Tribune.

MFRS. REP. NOW CALLING WHOLESALE hdwe., paper houses and others. Nationally known line. State Mich. wants additional accts. Address B 588, Tribune.

AUTO CREDITS FOR SALE.

1932 $210 CHEVROLET CREDIT—ALMOST 1-3 off for cash. Buckingham 8237.

$100 NEW OLDSMOBILE CREDIT—BEST cash offer. Address L S 188, Tribune.

WILL SACR. $250 CREDIT ON NEW PONtiac to highest bidder. Berk. 2440.

AUTO TIRES.

NEW U.S. ROYAL 2DS—SAVE UP TO 50%. SERLIN TIRE CO., 1400 S. Michigan-av.

MOTOR TRUCKS TO RENT & WANTED.

PANEL OR STAKE BODY TRUCKS, ½ TO 1½ ton capacity, for rent without driver. Low rates. PH. WABASH 0602.

AUTO ACCESSORIES, REPAIRING.

CAN USE 2 LA PEER FULL AUTOMATIC fifth wheels, complete. ADDRESS L S 189, TRIBUNE.

MUSICAL INSTRUMENTS.

Pianos and Players.

66 REBUILT PIANOS, $25, $30 TO $55. $5 DOWN PAYMENT, $1 PER WEEK. W. W. KIMBALL CO., FACTORY, 2631 W. 26TH-ST. LAWNDALE 3862.

OWNER MOVING TO HOTEL WILL SELL beautiful Steinway Grand for $450. At WYMAN'S, 604 Republic Bldg., 209 S. State.

RENT A BABY GRAND, $8 A MO.; NEW midgets, $6; semi-midgets, $5; used upr., $2 up. Cable Piano Co., 301 S. Wabash.

CLOSING OUT ALL USED PIANOS AT cost. All makes and styles, $20 up. SCHULTZ PIANO CO., 2255 W. MADISON.

SCHAFFER APT. GRAND. Like new. Must sac. Columbus 6745.

DOGS, BIRDS, POULTRY, ETC.

Dogs.

200 DOGS; BOSTONS, CHOWS, WIRES, Spitz, Collies, Fox, Bull Terr., Cockers, Dobermans, 50 grown watch dogs; no reas. offer refused. 6705 S. Halsted. Op. 10 p. m.

BEAU. PEKINGESE PUPS, PED., REAS. 6215 S. Spaulding, 1st. Republic 3729.

BOATS, YACHTS, ETC.

FOR SALE OR TRADE—16 FT. MULLINS Sea Hawk, 22 H. P. Evinrude; nearly new. John Rogers, 645 Penn-av., Aurora, Ill.

LEGAL NOTICES.

NOT RESPONSIBLE FOR ANY DEBTS contracted by any one but myself. HAROLD L. HOE, 1850 N. Richmond.

PATENTS—PATENT ATTORNEYS.

PATENTS, TRADEMARKS, COPYRIGHTS— MILO B. STEVENS & CO., 53 W. Jackson-blvd. Est. 1864. Main office, Washington.

Democratic Convention Votes to Repeal 18th Amendment and Legalize Beer and Wine at Once

[TRIBUNE Photo.]

CONVENTION GOES WILD WHEN MAJORITY PLANK ON PROHIBITION IS READ TO DELEGATES. Scene in the Chicago Stadium last night when the announcement by former Senator Gilbert M. Hitchcock of Nebraska, "We favor the repeal of the eighteenth amendment," was followed by a demonstration which lasted several minutes and in which all except a few of the state delegations joined. *(Story on page 1.)*

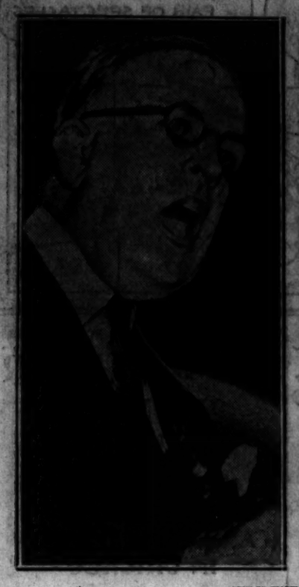

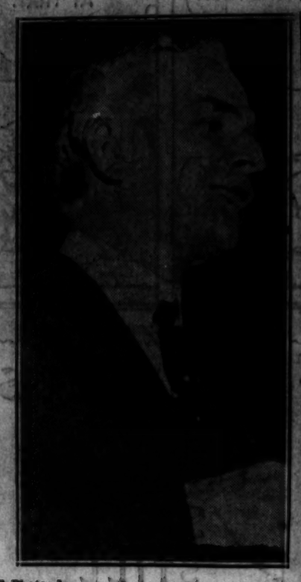

[TRIBUNE Photos.]

LEAD OFF IN DEBATE ON PROHIBITION PLANK. Senator David I. Walsh (left) of Massachusetts, who asked adoption of majority dripping wet plank, and Senator Cordell Hull of Tennessee, who argued for minority plank providing for submission only. *(Story on page 1.)*

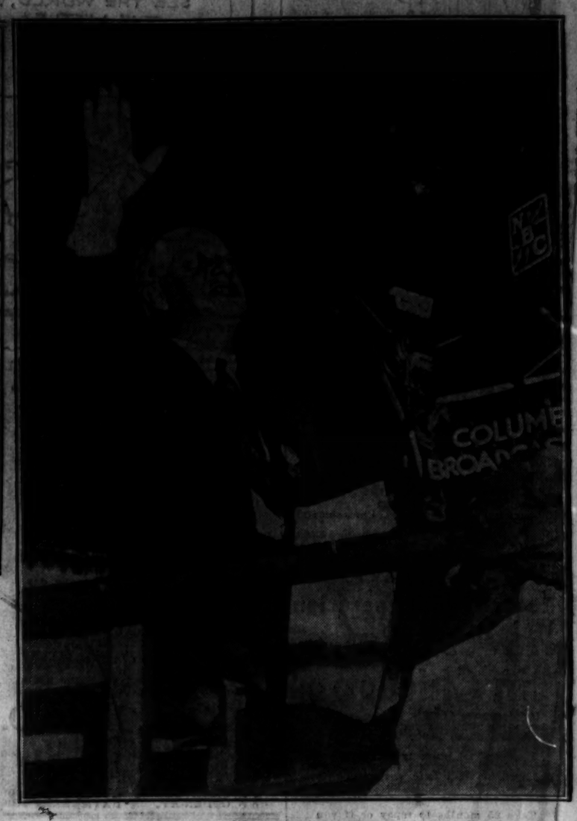

[TRIBUNE Photo.]

HAPPY WARRIOR AROUSES ENTHUSIASM. Alfred E. Smith, whose appearance on the platform was the signal for a wild demonstration lasting several minutes, speaking for majority wet report. *(Story on page 1.)*

[TRIBUNE Photo.]

FIREMEN FORCED TO CLOSE DOORS OF CONVENTION HALL AFTER IT WAS FILLED TO CAPACITY. Some of those who were turned away in front of the Warren avenue entrance to the Stadium. Twenty minutes after the convention was scheduled to open last night the firemen were obliged to close the doors, it being estimated that 5,000 more persons than there were seats for were in the building. *(Story on page 1.)*

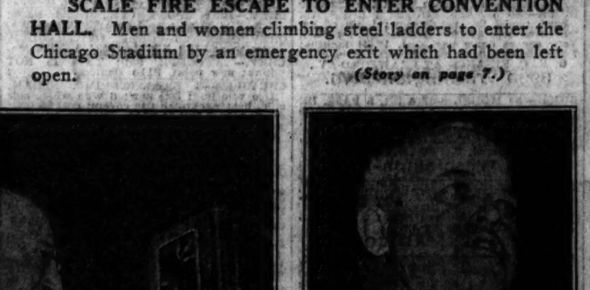

[TRIBUNE Photo.]

SCALE FIRE ESCAPE TO ENTER CONVENTION HALL. Men and women climbing steel ladders to enter the Chicago Stadium by an emergency exit which had been left open. *(Story on page 7.)*

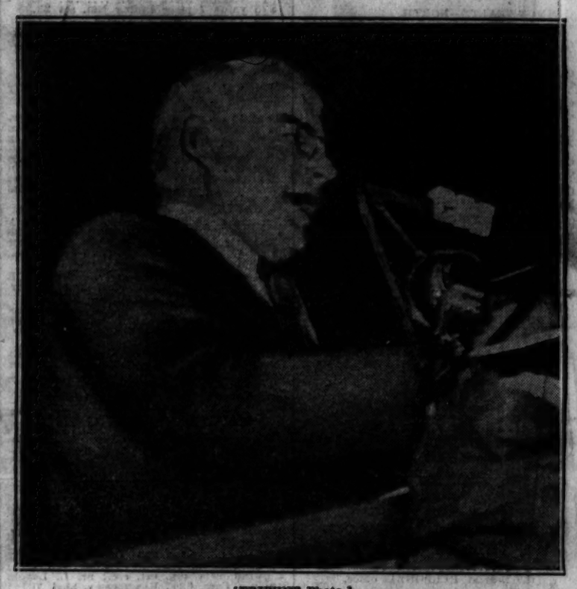

[TRIBUNE Photo.]

MARYLAND GOVERNOR TALKS FOR WET PLANK. Gov. Albert C. Ritchie making the final plea for the majority report. His appearance on the platform was the signal for a demonstration.

[TRIBUNE Photo.]

WOMAN CASTS ILLINOIS' 58 VOTES FOR PROHIBITION REPEAL. Mrs. Elizabeth Conkey, national committeewoman, announcing vote through microphone held by Jack Morris, page boy, while Mayor Cermak and Judge Henry Horner, Democratic candidate for governor, stand beside her. *(Story on page 1.)*

[TRIBUNE Photo.]

ILLINOIS CANDIDATE FOR GOVERNOR TALKS. Judge Henry Horner addressing the convention during the afternoon session. *(Story on page 1.)*

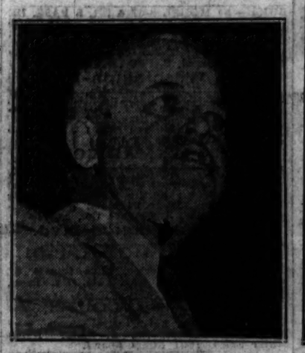

[TRIBUNE Photo.]

CHICAGOAN TALKS. Michael L. Igoe making speech in favor of wet majority report.

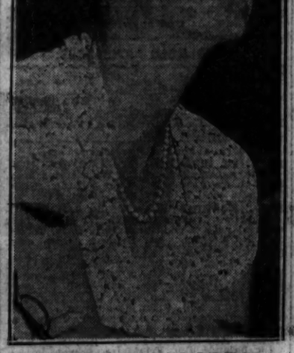

HOPES REALIZED. Mrs. William H. Mitchell, foe of prohibition, listening to wet plank. *(Story on page 1.)*

FOR WET PLANK. Mrs. Jean Springstead Whittemore of Porto Rico, only woman on resolutions committee. *(Story on page 5.)*

[TRIBUNE Photo.]

ARRANGING FOR PRESENTATION OF MINORITY PLATFORM REPORT. Gov. William H. Murray of Oklahoma talking with Senator Thomas J. Walsh before he is given the floor to present his remedies for economic conditions to the convention. *(Story on page 1.)*